G5
15:972-73
C.2

North Carolina State Library
Raleigh
N. C.
Doc.

EDUCATION DIRECTORY NORTH CAROLINA

1972-1973

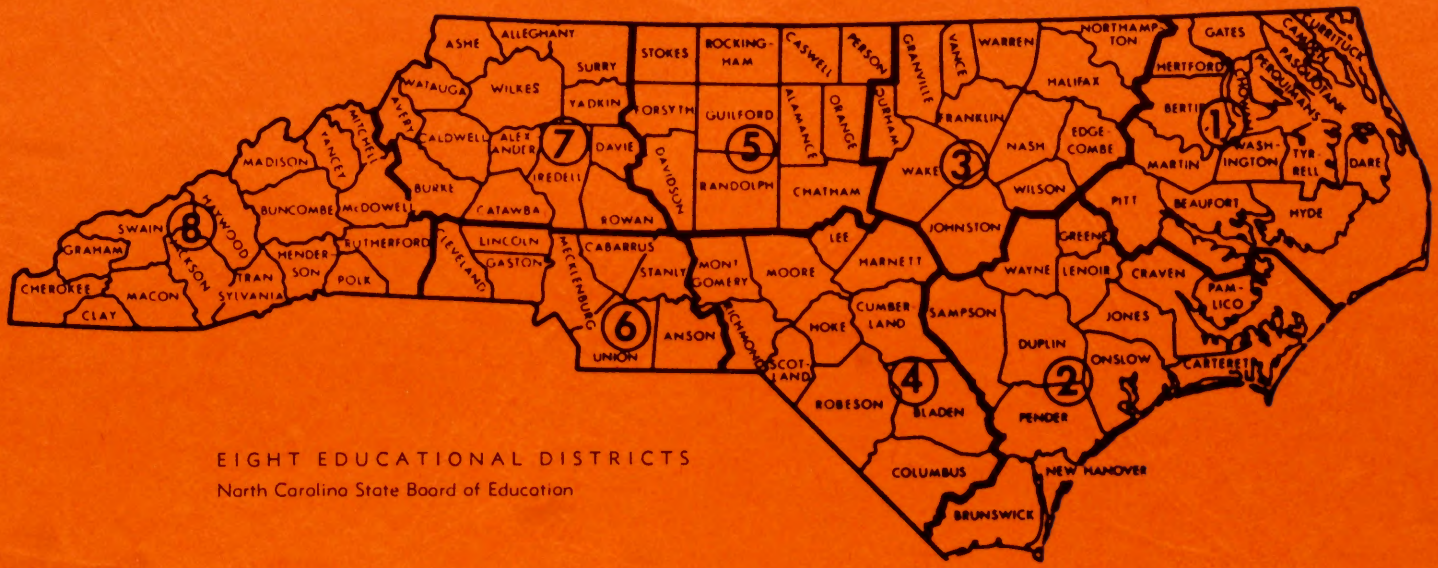

EIGHT EDUCATIONAL DISTRICTS

North Carolina State Board of Education

NORTH CAROLINA
EDUCATION DIRECTORY
1972-73

Issued by
State Department of Public Instruction, Raleigh
Publication No. 451

CONTENTS

Page

STATE EDUCATION AGENCY
State Board of Education 3
State Department of Public Instruction 3
Controller's Office 14
Department of Community Colleges 18

COUNTY AND CITY ADMINISTRATIVE UNITS
Alphabetical Listing of Units by Counties 22
Federal Schools 100
Code Numbers for N. C. School Administrative Units 101
Alphabetical Index of Public Schools, Including Code Numbers 102
Statistical Summary, N. C. Public Schools, 1972-73 112

SPECIAL SCHOOLS
The Governor's School of North Carolina 113
North Carolina School of the Arts 113
The North Carolina Advancement School 114
State Schools for the Handicapped 114

APPROVED NONPUBLIC SCHOOLS, 1972-73
Alphabetical Listing by Counties 116

INSTITUTIONS PROVIDING EDUCATION BEYOND THE HIGH SCHOOL
Public Institutions 126
Nonpublic Institutions 127
Business and Trade Schools 129
Programs in Nursing and Health Occupations 130

RELATED ORGANIZATIONS AND SERVICES
University of North Carolina Board of Governors 135
State Education Assistance Authority 135
State Textbook Commission 136
State Evaluation Committee on Teacher Education 136
The Learning Institute of North Carolina 137
Teachers' and State Employees' Retirement System 138
N. C. Association of Educators 138
N. C. Congress of Parents and Teachers 141
N. C. School Boards Association 141
N. C. Chapter, National School Public Relations Association 142
Southern Association of Colleges and Schools 142
N. C. Association of Colleges and Universities 142
N. C. Association of School Librarians 143
N. C. Driver and Traffic Safety Education Association 143
N. C. Association for Health, Physical Education, and Recreation 143
N. C. Industrial Arts Association 143
N. C. Association for Childhood Education 143
N. C. Personnel and Guidance Association 144
N. C. Council for the Social Studies 144
N. C. Vocational Association 144
N. C. Association of Distributive Education Teachers 144
N. C. Association of Public Community College Presidents 144
N. C. Technical Institute-Community College Trustees Association 145
N. C. Association of Deans of Instruction of Community Colleges 145
N. C. Association of Community Colleges Business Officials 145
N. C. Occupational Deans and Directors of Community Colleges Association 145
N. C. Community College Adult Educators Association 145
N. C. Community Colleges Educational Media Association 146
N. C. Community College Student Services Personnel Association 146
N. C. Comprehensive Community College Student Government Association 146
Book, Map, and Globe Respresentatives 146
North Carolina Audiovisual Suppliers' Association 150

STATE AND TERRITORIAL SUPERINTENDENTS 151

INDEX OF STATE EDUCATION AGENCY STAFF 152

STATE BOARD OF EDUCATION

	Dist. No.	Term Expires
H. Pat Taylor, Lieutenant Governor		Ex Officio
Edwin Gill, State Treasurer		Ex Officio
A. Craig Phillips, State Superintendent		Secretary
John A. Pritchett, Windsor, Vice-Chairman	1	April 1, 1979
Dallas Herring, Rose Hill, Chairman	2	April 4, 1977
Charles E. Jordan, Durham	3	April 1, 1975
Eldiweiss F. Lockey, Aberdeen	4	April 1, 1973
William R. Lybrook, Winston-Salem	5	April 1, 1973
G. Douglas Aitken, Charlotte	6	April 1, 1975
R. Barton Hayes, Hudson	7	April 1, 1979
John M. Reynolds, Asheville	8	April 1, 1977
Mildred S. Strickland, Smithfield	At Large	April 4, 1977
Harold L. Trigg, Greensboro	At Large	April 1, 1973
Richard Cannon Erwin	At Large	April 1, 1979

STATE DEPARTMENT OF PUBLIC INSTRUCTION

(Offices: Education Building, Raleigh, unless otherwise specified)
Telephone: Dial Prefix 829, then dial extension number
An index of professional State education agency staff is at the back of this directory.

	Extension	Room
A. Craig Phillips, State Superintendent of Public Instruction	3813	318
Barbara Walker, Secretary	3813	318
Jeanne Brown, Administrative Assistant	4517	328
Joyce Pulley, Secretary/Receptionist	3813	318
James T. Burch, Assistant State Superintendent for Special Services	3811	325
Lynette Hester, Secretary	3811	325
Edward Eugene Causby, Assistant State Superintendent for Personnel Relations and Public Affairs	3812	325
Mildred Stone, Secretary	3812	325
Harold T. Conner, Assistant State Superintendent for Research and Development	3073	324
Janice S. Lassiter, Secretary	3073	324
Tom I. Davis, Special Assistant for Public Information	4258	352
Karen Gandy, Secretary	4258	352
Rose Glover, Secretary	4258	352
Janet Sellers, Secretary	4258	352
W. O. Fields, Jr., Assistant State Superintendent for Administrative Services	4710	338
Gerri Narron, Secretary	4710	338
Jerome H. Melton, Assistant State Superintendent for Program Services	3813	318
Mary Capps, Secretary	3813	318
George A. Kahdy, Deputy Assistant Superintendent for Program Services	3813	322
Jane Nourse, Secretary	3813	318
William W. Peek, Administrative Assistant to the State Superintendent	3813	318
Judy B. Powell, Secretary	3813	318
Robert E. Strother, Assistant State Superintendent for Human Relations and Student Affairs	7707	332
Elaine Steinbeck, Secretary	7707	332

Administrative Services Area

W. O. Fields, Jr., Assistant State Superintendent	4710	338
Geraldine Narron, Secretary	4710	338
Jerry Blake, Director of Management Training	4711	515
Max Bohnstedt, NPEL (National Program for Educational Leadership) Fellow	4711	521
Robert Norris, NPEL (National Program for Educational Leadership) Fellow	4711	521
Janet Mangum, Secretary	4711	515

Heart of Raleigh Building, 227 E. Edenton Street*

Gilmore W. Johnson, Coordinator, Veterans Education	7535	248
Ayden D. Lassiter, Assistant Coordinator	7535	247

**Mailing Address: State Department of Public Instruction, Raleigh, N. C. 27602.*

	Extension	Room
Roberta Hooks Mauney, Secretary	7535	247

Charlotte:
Carl B. Moss, Assistant Coordinator, P. O. Box 15035, (704) 523-0385
Greensboro:
Bernell C. Dickinson, Assistant Coordinator, P. O. Box 13262, (919) 288-5093

DIVISION OF PLANNING

Roger A. Schurrer, Director	4736	524
Carolyn J. Edwards, Consultant	4736	524
John D. Farmer, Consultant	4736	524
Lehman Johnson, Consultant	4736	524
Bruce Merritt, Consultant	4736	524
Steve Montgomery, Consultant	4736	524
Austin Simpson, Consultant	4736	524
Malcolm L. Williams, Consultant	4736	524
Ethelene Smith, Secretary	4736	524
Shirley Stoll, Secretary	4736	524

DIVISION OF SCHOOL FOOD SERVICES

505 Oberlin Road*

Ralph W. Eaton, Director	7162	200
Hugh O. Rollins, Jr., Associate Director	7162	200
Maxine M. Forsyth, Assistant Director	7162	200
Nell W. Alford, Secretary (Administrative)	7162	200
Mary Lee Branan, Consultant	7162	200
Betty Burton, Claims Examiner	7162	200
Carolyn Carroll, Claims Examiner	7162	200
William C. Creel, II., Auditor	7162	200
E. P. Currin, Consultant	7162	200
Marian S. Hale, Typist	7162	200
Helen Heath, Typist	7162	200
John D. Herring, Auditor	7162	200
Nancy Keppler, Consultant	7162	200
Linda McCutcheon, Consultant	7162	200
Joan Privette, Accounting Clerk	7162	200
Linwood E. Quinn, Administrative Officer	7162	200
Billy Wayne Ray, Auditor	7162	200
Margaret Saunders, Typist	7162	200
Ann Starling, Typist	7162	200
Lois Stecker, Consultant	7162	200
Edna Trotter, Consultant	7162	200
Sandra S. Warren, Typist	7162	200
Nora Weathers, Claims Examiner	7162	200

Fred Brink, Jr., Auditor, 119 W. Third St., Greenville, N.C. 27834...(919) 758-2704
Joyce Harrell, Secretary....758-2704
Edna Holder, Consultant....758-2704
Henrietta McAdams, Consultant....758-2704
Zeata Conner, Secretary, 102 Old Clyde Road, Canton, N.C. 28716...(704 648-6960
Ruth Sass, Consultant, 102 Old Clyde Rd., Canton N.C. 28716....648-6960
Ann Smith, Consultant, P. O. Box 120, Wilkesboro, N.C. 28697....(704) 667-7136

DIVISION OF SCHOOL PLANNING

J. L. Pierce, Director	3700	228
Lacy M. Presnell, Jr., Educational Consultant	3700	231
T. Darrell Spencer, Educational Consultant	3700	236
Douglas L. Pearson, Educational Consultant	3700	236
William H. Price, Jr., Consulting Engineer	3700	237
Floyd P. Barnes, Consulting Engineer	3700	237
N. K. Lee, Jr., Consulting Engineer	3700	238
O. Ralph Self, Consulting Engineer	3700	240
Marvin R. A. Johnson, Consulting Architect	3700	244
Charles Reed, Jr., Consulting Architect	3700	245
Rolf W. Seifert, Consulting Architect	3700	235
Gerald H. Knott, Consulting Architect	3700	235
Patricia Mann, Draftsman-Artist	3700	245
Kim H. Kellam, Draftsman	3700	245
Karen Gulledge, Research Analyst	3700	232
Sarah Thompson, Secretary	3700	228-A
Diane Raynor, Secretary	3700	239
Jane Schofield, Secretary	3700	237
Debra Pearce, Secretary	3700	230
Margaret Morton, Secretary	3700	230
Cheryl Wallace, Secretary	3700	230
Nannie Jones, Clerk	3700	235
Jane Wright, Secretary	3700	239

Mailing Address: P. O. Box 12197, Raleigh, N. C. 27650.

REGIONAL SERVICE CENTERS

Western Center

Patton School, 102 Old Clyde Rd., Canton, N. C. 28716, (704 648-6960

Culver R. Dale, Director
Glen C. Arrants, Director of Planning and Staff Development
June Moon, Secretary

Northwest Center

Wilkes Community College, Drawer 120, Wilkesboro, N. C. 28697...(919) 667-7136 Ext. 30

Roger H. Jackson, Director
Paul Welborn, Director of Staff Development
Jackie Brown, Secretary
Brenda Shepherd, Secretary

Eastern Center

Grifton Education Center, P. O. Box 928, Grifton, N. C. 28530.....(919) 524-5751

F. L. (Bill) Britt, Director
Becky Chauncey, Secretary

Human Relations and Student Affairs Area

	Extension	Room
Robert E. Strother, Assistant State Superintendent	7707	332
Elaine R. Steinbeck, Secretary	7707	332
Raymond K. Rhodes, Coordinator, School Athletics	3821	592
Deborah W. Ward, Secretary	3821	590

DIVISION OF FEDERAL-STATE RELATIONS

C. T. Fleetwood, Director	7707	332
Joseph B. Webb, Associate Director	3614	137
Ann A. Creech, Secretary	7707	332

National Defense Education Act—Title III

Joseph B. Webb, Coordinator	3614	137
W. Darrell Arnold, Assistant Coordinator	3614	137
Ruth H. Drum, Secretary	3614	137
Betty R. Montague, Secretary	3614	137

DIVISION OF HUMAN RELATIONS

Dudley E. Flood, Director	4207	122
L. Reeves McGlohon, Assistant Director	4207	122
M. Thomasine Hardy, Consultant	4207	122
Bryce Cummings, Associate Director for Student Affairs	4207	133
Sarah Swearingen, Director, Task Force on Student Involvement	4207	122
Lou Newman, Student Director, Task Force on Student Involvement	4207	122
Eleanor Dixon, Secretary	4207	122
Sandra Hartman, Secretary	4207	133
Clarice Perry, Secretary	4207	122

DIVISION OF PUPIL PERSONNEL SERVICES

Thelma C. Lennon, Director	4396	414
Alice T. Solomon, Consultant, Guidance	4396	414
John J. Knox, Consultant, Guidance	4396	414
C. Wayne Dillon, Consultant, Guidance	4396	414
Jean F. Leigh, Consultant, Guidance	4396	414
Sylvia Jones, Consultant, School Social Services	4396	414
J. Gary Hoover, Consultant, School Psychology and Testing	4396	414
Sue Cherry, Secretary	4396	414
Frankie Ray, Secretary	4396	414
Marian Pearson, Secretary	4396	414

Personnel Relations and Public Affairs Area

	Extension	Room
Edward Eugene Causby, Assistant State Superintendent	3812	325
Mildred Stone, Secretary	3812	325
Sam Shugart, Director of Division of Public Affairs		
Sandra Mantych, Secretary		

DIVISION OF PUBLIC INFORMATION AND PUBLICATIONS

Tom I. Davis, Special Assistant for Public Information	4258	352
James E. Jackman, Administrative Officer	4258	352
Kay W. Bullock, Publications Editor	4258	352
Joe Goodpasture, News Coordinator	4258	352
Linda K. Gallehugh, Writer, ESEA Title III	4258	352
Oliver, Barbara, Writer, Migrant Ed.	4258	352
Patricia Bowers, Graphic Artist	4258	352
Karen Gandy, Secretary	4258	352
Rose Glover, Secretary	4258	352
Janet Sellers, Secretary	4258	352
Lonnie Elton Tant, Duplicating Supervisor	7646	10
Ronnie Morris, Multilith Operator	7646	10
Tommy M. Clark, Multilith Operator	7646	10
Randy Carlton Driver, Multilith Operator	7646	10
William Douglas Jones, Multilith Operator	7646	10
Larry Corbett, Multilith Operator	7646	10
Sandy Adams, Secretary	7646	10

Research and Development Area

H. T. Conner, Assistant State Superintendent	3073	326
Vester Mulholland, Special Assistant	7018	*
Janice S. Lassiter, Secretary	3073	324

Research and Information Center

Gladys G. Ingle, Director	7904	583
Rebekah R. Cilley, Center Operations Coordinator	7904	581
Barbara B. Crevar, Retrieval Specialist	7904	579
Brenda R. Phelps, Retrieval Specialist/Field Agent	7904	579
Ruby E. Jones, Technical Processor	7904	594

DIVISION OF DEVELOPMENT

Bunn-Hatch Building, 327 Hillsborough Street*

Von Valletta, Director	7018
Judy Clark, Secretary	7018

ESEA Title III

Frank Giles, Associate Director	7018
D. B. Chandler, Consultant	7018
George Fleetwood, Consultant	7018
Annette Greene, Consultant	7018
Henry Helms, Consultant	7018
**Linda Gallehugh, Editor	7018
Charlotte Anderson, Secretary	7018
Jane Johnson, Secretary	7018
Christine Rice, Secretary	7018
John N. Bridgman, Director, N. C. Advancement School, Winston-Salem	723-2986

State Experimentation in Educational Development (Project SEED)

Mary Evans, Coordinator	7018
Betty Jean Foust, Assistant Coordinator	7018
Donn Dieter, Consultant	7018
Allen Weatherford, Consultant	7018
Peggy Flenady, Secretary	7018
Loretha Rogers, Secretary	7018

**Bunn-Hatch Building, 327 Hillsborough Street*
Mailing Address: State Department of Public Instruction, Raleigh, N. C. 27602
***Rm. 352, Education Bldg.*

	Extension	Room

DIVISION OF RESEARCH

William J. Brown, Jr., Director	3809	506
Sandra Blalock, Secretary	3809	506
Robert C. Evans, Jr., Educational Research Coordinator	3809	506
John L. Bolton, Educational Research Consultant	3809	506
Sarah Johnson, Educational Research Consultant	3809	506
Tanya Kniefel, Educational Research Consultant	3809	506
Mike Carson, Statistical Analyst	3809	506
Roberta Moore, Secretary	3809	506

Occupational Research Unit (ORU)

Charles H. Rogers, Director	4348	506
Jesse S. Clemmons, Assistant Director	4348	506
Fred W. Manley, Assistant Director	4348	506
Charles W. Creech, Statistical Analyst	4348	506
Davie Fearing, Secretary	4348	506

Program Services Area

Jerome H. Melton, Assistant State Superintendent	3813	320
Mary Capps, Secretary	3813	318
George A. Kahdy, Deputy Assistant State Superintendent	3813	322
Jane Nourse, Secretary	3813	318
Marie Haigwood, Special Assistant for Elementary Education	3512	218
Hathia Hayes, Consultant for Elementary Education	3512	220
Mary Lib Olmsted, Secretary	3512	220
Nile F. Hunt, Special Assistant for Secondary Education	3512	224
June Denton, Secretary	3512	222
Carolyn Turner, Clerk	3512	222
Harold H. Webb, Special Assistant for Compensatory Education	7665	*
Barbara Holland, Secretary	7665	*
Calvin Criner, Coordinator, Non-Public Schools	4278	**
John Tuplin, Assistant Coordinator, Non-Public Schools	4278	**
Susan Arnold, Secretary	4278	**

DIVISION FOR EXCEPTIONAL CHILDREN

Theodore R. Drain, Director	3921	436
William R. George, Assistant Director	3921	434
Linda N. Gregory, Secretary	3921	436
Betty M. Corbett, Secretary	3921	436

Mentally Handicapped Section

Lowell E. Harris, Coordinator	3921	427
Elizabeth Haines, Consultant (Mental Retardation)	3921	427
Mamie Hubbard, Consultant (Mental Retardation)	3921	427
***Anne S. Hyde, Consultant (Mental Retardation)	(704) 648-6960	
Frederic M. McCutchen, Consultant (Mental Retardation)	3921	441
Paul A. Peeples, Consultant (Mental Retardation)	3921	439
James T. Spencer, Consultant (Mental Retardation)	3921	431
Herman B. Shubert, Consultant (Psychological Services)	3921	428
Norma Dunn, Secretary	3921	433
June S. Etchells, Secretary	3921	433
Elizabeth T. Gallagher, Secretary	3921	433
***Donna Sue Barnhill, Secretary	(704) 648-6960	

Physically Handicapped Section

Addison Neal Smith, Coordinator (on educational leave)	3921	432
Eugene H. Anthony, Consultant (Visually Impaired)	3921	453
Ronald J. Ausdenmoore, Consultant (Emotionally Disturbed and Learning Disabled)	3921	451
Catherine C. Cooke, Consultant (Homebound, Hospitalized, Crippled, and Pregnant School Girls)	3921	431
William David Mills, Consultant (Speech and Hearing Impaired)	3921	432
Barbara H. Jensen, Secretary	3921	433

Office: 224 1/2 S. Dawson Street, (Mailing address: State Department of Public Instruction, Raleigh, N. C. 27602).

***Office: 227 East Edenton Street, (Mailing address: State Department of Public Instruction, Raleigh, N. C. 27602).*

****Mailing Address: Western Regional Education Center, Patton School, 102 Old Clyde Rd., Canton, N. C. 28716*

	Extension	Room

*Gifted and Talented Section

Room 216, Bryan Building, Raleigh

Cornelia Tongue, Coordinator	7931	
Helen Elizabeth Broome, Consultant (Gifted and Talented)	7931	
Mary Henri Fisher, Consultant (Gifted and Talented)	7931	
Jane C. Ferrell, Secretary	7931	
Carolyn Jane Hinton, Secretary	7931	

Instructional Materials Center Network—SEIMC

620 N. West St., Lower Level, Raleigh*

Mark Sumner, Jr., Coordinator	3181	
Mable Hardison, Center Operations Coordinator (Instructional Materials Center)	3181	
Gloria Alice Pickett, Field Services Coordinator (Instructional Materials Center)	3181	
Carol Poole, Secretary	3181	

Federal Programs

James L. Barden, Coordinator	3921	443
Daniel J. Burns, Regional Coordinator (ESEA Title VI-C)	3921	449
Harold C. Griffin, Consultant (ESEA Title VI-B)	3921	445
Pearle R. Ramos, Consultant (ESEA Title VI-D)	3921	430
Jackie Gay, Secretary	3921	447
Rickie Reinhardt, Clark III	3921	447
Jerry W. Womack, Clerk	3921	447
William D. Jones, Offset Press Operator	7646	10

DIVISION OF COMPENSATORY EDUCATION

(Elementary & Secondary Education Act (ESEA) Title I)

224 1/2 South Dawson Street*

Harold H. Webb, Special Assistant for Compensatory Education	7665	
William M. Hennis, Associate Director, Program Operations	7665	
Robert J. Marley, Associate Director, Administrative Operations	7665	
James M. Dunlap, Area Supervisor, Program Operations	7665	
Lonnie J. Lockamy, Area Supervisor, Program Operations	7665	
Howard E. Reinhardt, Area Supervisor, Administrative Operations	7665	
Clinton R. Downing, Area Supervisor, Administrative Operations	7665	
Thomas A. Mitchell, Area Supervisor, Program Operations	7665	
Wilben C. Bass, Area Supervisor, Program Operations	7665	
R. W. Sanders, Project Control	7665	
Beatrice H. Criner, Editor	7665	
Bettie S. Lee, Clerk, Project Control	7665	
Barbara R. Holland, Secretary	7665	
Eva Chavis, Secretary	7665	
Ruth Davenport, Secretary	7665	
Marion Thomas, Secretary	7665	
Carolyn Crocker, Secretary	7665	
Brenda Clark, Secretary-Receptionist	7665	

Migrant Education Office

224 S. Dawson Street*

Robert E. Youngblood, Associate Director, Migrant Operations	3972	
Y. A. Taylor, Consultant	3972	
Daniel Pratt, Consultant	3972	
Ellie Wren, Secretary	3972	
Sharon Lawrence, Secretary	3972	

Follow Through Office

224 1/2 South Dawson Street*

Ernestine Wooten, Coordinator	7665	
Betty Parks Moore, Consultant	7665	
....., Secretary	7665	

Mailing Address: State Department of Public Instruction, Raleigh, N. C. 27602

	Extension	Room

DIVISION OF CULTURAL ARTS

James R. Hall, Director	7467	281
Arnold E. Hoffmann, Higher Education Consultant	7467	271
L. Preston Hancock, Higher Education Consultant	7467	273
Ruth Jewell, Teacher Services Consultant	7467	279
Walter M. Hathaway, Art Consultant	7467	277
Melvin L. Good, Cultural Arts Consultant	7467	273
Elizabeth Beard, Theater Consultant	7467	277
Pactrious C. Young, Secretary	7468	283
Clementine Holloway, Secretary	7468	275

DIVISION OF EDUCATIONAL MEDIA

James W. Carruth, Director	3193	250
Douglas Adams, Consultant	3193	250
Louise S. Frazier, Secretary	3193	250
Wanda Pleasant, Secretary	3193	250

Field Services

Judith G. Letsinger, Chief Consultant	3193	254
Doris L. Brown, Consultant	3193	254
M. Elizabeth Lassiter, Consultant	3193	254
G. Thomas Smink, Jr., Consultant	3193	254
Dale R. Merkerson, Secretary	3193	254
Retta M. Doggett, Secretary	3193	254

Production and Technical Services

Johnny M. Shaver, Chief Consultant	7941	20
Robert J. Keiber, Consultant	7941	20
Bruce Clark, Photographer	7941	20
Clifton McKeel, Media Technician	7941	20
Barbara Myehos, Production Coordinator	7941	20
Shirley Davis, Artist-Illustrator	7941	20
Katherine Edgerton, Audio Technician	7941	20
Mark L. Bowen, Media Technician	7941	20
Linda Kimbrough, Typist	7941	20
Deborah L. Rice, Typist	7941	20

Television Services

Reta P. Richardson, Chief Consultant	4725	258
Robert Gregory, Consultant	4725	258
Evelyn Rouse, Secretary	4725	258
Linda B. Leslie, Curriculum Specialist, Social Studies	4725	
Betty Bullard, Curriculum Specialist, Social Studies	4725	258
Fred Beyer, Curriculum Specialist, Science (NCSU TV Center)	755-2853	*
Margaret Perkins, Curriculum Specialist, Mathematics, (UNC-G TV Center)	379-5398	

Materials Review and Evaluation Services

620 N. West Street*

Vergie F. Cox, Chief Consultant	3929	
Lou Rosser, Consultant	3929	
Virginia Anne Hauser, Library Assistant	3929	
James Brewington, Media Technician	3929	
James Creech, Media Technician	3929	
....., Secretary	3929	
Gwendolyn Anthony, Typist	3929	

ESEA Title II

Heart of Raleigh Building, 227 E. Edenton Street*

Carroll R. Calhoun, Chief Consultant	3927	
Ellen Furlough, Secretary	3927	
Patricia Kelly, Clerk	3927	

DIVISION OF HEALTH, SAFETY, PHYSICAL EDUCATION, AND CIVIL DEFENSE EDUCATION

Norman E. Leafe, Director	3906	270

**Mailing Address: State Department of Public Instruction, Raleigh, N. C. 27602*

	Extension	Room
George G. Shackelford, Consultant, Health Education	3906	262
Helen Stuart, Consultant, Physical Education	3906	262
Floyd M. Woody, Consultant, Physical Education	3906	262
Robert R. Frye, Coordinator, Drug Training Project	3919	262
John C. Noe, Consultant, Safety and Driver Education	3919	268
James E. Hall, Consultant, Safety and Driver Education	3919	266
Larry W. Phillips, Consultant, Safety and Driver Education	3919	266
Sara Newton, Secretary	3906	268
Dyan Austin, Secretary	3906	268
Wilma Knapp, Secretary	3919	266
Helen Oakley, Secretary	3919	266

505 Oberlin Road*

George D. Maddrey, Coordinator, Civil Defense Education	7709	253
Lewis B. Lane, Assistant Coordinator	7709	253
....., Secretary	7709	253

DIVISION OF KINDERGARTEN-EARLY CHILDHOOD EDUCATION

James W. Jenkins, Director	3081	253
Charlotte S. Barnes, Consultant	3081	261
Eileen J. Miller, Consultant	3081	257
Ruth L. Woodson, Consultant	3081	259
Una May Lemmon, Consultant	3081	261
Alice K. Brown, Secretary	3081	255
Judith Hill, Secretary	3081	255

Early Childhood Staff Development Coordinators

Coordinator and Address

Velma Smith (Educational District 1)
Grifton Migrant Education Center
P. O. Box 948
Grifton, N. C. 28530
(919) 524-5647

George Hodges (Educational District 2)
Early Childhood Staff Development Center
Beaufort Elementary School
P. O. Box 150
Beaufort, N. C. 28516
(919) 728-2776

Marshall Brooks (Educational District 3)
Johnston County Schools
Box 1336
Smithfield, N. C. 27577
(919) 934-4129

Larry Marker (Educational District 4)
Early Childhood Staff Development Center
Southern Pines Elementary School
Box 513
Southern Pines, N. C. 28387
(919) 692-7519

Coordinator and Address

Altha Manning (Educational District 5)
Early Childhood Staff Development Center
Hampton Elementary School
2301 Trade Street
Greensboro, N. C. 27401
(919) 275-0007

Nancy Hefner (Educational District 6)
Early Childhood Staff Development Center
Woodhill Elementary School
1027 Woodhill Drive
Gastonia, N. C. 28052
(704) 865-6117

Dave Kingsley (Educational District 7)
Early Childhood Staff Development Center
East Harper Primary School
235 E. Harper Avenue
Lenoir, N. C. 28645
(704) 754-3404

Robert T. Kimzey, Jr. (Educational District 8)
Early Childhood Staff Development Center
Forest City Elementary School
Caroleen Road
Forest City, N. C. 28043
(704) 245-9869

DIVISION OF LANGUAGES

Tora Ladu, Director	3703	215
M. Lawrence Tucker, Chief Consultant, English/Language Arts	3703	212
Jose Infante, Consultant, Foreign Languages	3703	211
Virgil Miller, Consultant, Foreign Languages	3703	211
C. C. Lipscomb, Consultant, English	3703	214
Verna E. Bergemann, Consultant, Elementary Language Arts	3703	207
Kenneth C. Calvert, Consultant and Coordinator, Right-to-Read Program	3703	216
Lynda Griffin, Consultant, Right-to-Read Program	3703	209
Mary Purnell, Consultant, Reading	3703	207-B
S. Kemble Oliver, III, Consultant, Reading	3703	205
Betty Dean, Secretary	3703	219
Donna Brady, Secretary	3703	219
Emita Smith, Secretary	3703	211
Janice Schurman, Secretary	3703	207
Jeanne Glover, Secretary	3703	213

**Mailing Address: State Department of Public Instruction, Raleigh, N. C. 27602*

	Extension	Room

DIVISION OF MATHEMATICS

Robert R. Jones, Director	3602	278
Cleo M. Meek, Consultant	3602	274
John W. Ogle, Consultant	3602	272
Nedra Mitchell, Consultant	3602	276
Sue D. Monroe, Secretary	3602	280
Edna L. Collar, Secretary	3602	280

DIVISION OF OCCUPATIONAL EDUCATION

General Administration

Charles J. Law, Jr., Director	7362	546
Ruby N. Lucas, Administrative Assistant	7362	546
Fay P. Frederick, Secretary	7362	544

Program Planning and Development

A. G. Bullard, Associate Director	7364	536
Janice King, Secretary	7364	534
W. W. McClure, Program Analyst	7364	538
Jerry Kivett, Economic Manpower Analyst	7364	538
Barbara Carraway, Accounting Clerk	7895	564
Sue Wilder, Secretary	7364	540

Program Audit and Control

Ernestine Frazier, Assistant Director	7895	568
Barbara J. Carraway, Consultant	7895	564
Meg Murphy, Consultant	7895	564
Cheryl Hayes, Secretary	7895	566

Program Operations

Clifton Belcher, Associate Director	7094	533
Joan Kareiva, Secretary	7094	535
Danny Hardee, Special Projects Consultant	7094	537
Theodore E. Guth, Facilities/Equipment Specialist	7094	537
Sharon Tice, Secretary	7094	535
Joan K. Smith, Consultant	7094	531
Elizabeth D. Lancaster, Statistical Aide	7094	531
Marjorie H. Smith, Secretary	7094	531

Program Services

Robert A. Mullen, Associate Director	7363	542
Linda Cook, Secretary	7363	544

Area Directors

John L. Hassel', Distric I, Box 563, Williamston	(919) 792-4497	
Frances W. Burden, Secretary	(919) 792-4497	
M. S Sanders, District II, Raleigh	3018	558
Clarice Perry, Secretary	3018	555
Carl D. Whitehurst, District III, Raleigh	3018	558
Deborah Thornton, Secretary	3018	556
John L. Huffman, District IV, 2590 Hull Road, Fayetteville	(919) 485-5875	
Marie Walkup, Secretary	(919) 485-5875	
Norwood E. Bostic, District V, 609 Ray Street, Graham	(919) 226-8465	
Wanda Hamilton, Secretary	(919) 226-8465	
Earl M. Price, District VI, Box 1397, Gastonia	(704) 864-9971	
Patricia Walker, Secretary	(704) 864-9971	
Guy Angell, District VII, Wilkes Community College, Wilkesboro	(704) 667-7136	
Marie Johnson, Secretary	(704) 667-7136	
Fred Bishop, District VIII, 102 Old Clyde Road, Canton	(704) 648-6960	
Mary Hipps, Secretary	(704) 648-6960	

Occupational Progams

Vaiden B. Hairr, Assistant Director	3001	562
Alice Wall, Secretary	3001	560
Fannie Stell, Secretary	3001	560
M. O. Phillips, Consultant, Curric. Develop. & Teach. Materials	3282	532
Katherine Baucom, Secretary	3282	534
Nurham Warwick, Chief Consultant, Disadvantaged & Handicapped	7781	539
Denise Jones, Secretary	7781	539
Marie Moffitt, Consultant, Disadvantaged & Handicapped	7781	539
Gloria Grubbs, Secretary	7781	539

	Extension	Room

Agriculture

C. V. Tart, Chief Consultant	3062	563
Sandra Devine, Secretary	3062	565
Charles Keels, FFA Adviser	3061	561
Barbara Buchanan, Accounting Clerk	3061	559
Travis Hendren, Consultant	3063	567
Willie Walls, Consultant	3063	567
Roberta Davis, Secretary	3063	565
A. L. Carson, Consultant	3063	557
Frances Leggett, Secretary	3063	555

Business and Office Education

D. Macil Via, Chief Consultant	7985	575
Lou Dement, Secretary	7985	573
Elizabeth Douglas, Consultant	7985	571
Katharine Brown, FBLA Adviser	7985	571
Peggy Honeycutt, Secretary	7985	573

Distributive Education

T. Carl Brown, Chief Consultant	3186	530
Judy Stacy, Secretary	3186	528
Dan Bruffey, Consultant	3186	526
Horace Robertson, Consultant	3186	526
Sybile Wilson, Consultant	3186	526
Kenneth Smith, DECA Adviser	3186	526
Susan Harris, Secretary	3186	524
Mary Lou Thompson, Secretary	3186	528

Health Occupations

Nancy Raynor, Chief Consultant	7970	554
Rachel Ross, Secretary	7970	552

Home Economics Education

Marjory Cooper, Chief Consultant	7893	574
Augusta White, Consultant	7893	570
Katherine Lyons, Consultant	7893	572
Mary Elkins, Secretary	7893	572
Jean Mullen, Consultant	7893	570
Louise Swann, Consultant	7893	578
Patricia Elmore, Secretary	7893	570
Janelle Girouard, Secretary	7893	578
Hazel Tripp, FHA Adviser	7893	576
Sue Holland, Secretary	7893	576

Trade and Industrial Education

Claude F. Eldridge, Chief Consultant	7421	584
Laura Best, Secretary	7422	586
Thomas A. Bridges, Consultant	7423	582
Wallace Burke, Consultant	7423	582
Jeanette Smith, Secretary	7423	580
John Blanton, Consultant	7422	588
William Goodwin, Consultant	7422	588
Jack Robinson, Consultant	7421	588
Lois Ennis, Secretary	7421	586
Adam Thompson, VICA Adviser	7423	580
Markaleta Trask, Secretary	7423	580
James R. Taylor, Consultant, A & T State Univ., Greensboro	(919) 379-7500	Ext. 231

Career Awareness and Exploration

Tommie N. Stephens, Chief Consultant	7977	553
Joan Raybon, Secretary	7977	551
Edward M. Alderman, Consultant	7977	548
Dorothy Pruitt, Consultant	7977	549
Charlene Hayes, Secretary	7977	552
Bruce Hargrove, Consultant	7977	548
Ward Robinson, Consultant	7977	548
Judy Janes, Secretary	7977	552
Lynn Barrier, Consultant (Industrial Arts)	7977	556
Deborah Thornton, Secretary	7977	556

	Extension	Room

DIVISION OF SCIENCE

Paul H. Taylor, Director	3694	284
Clinton L. Brown, Consultant	3694	284
David L. Mallette, Consultant	3694	284
William E. Spooner, Consultant	3694	284
Ruth M. Lawson, Secretary	3694	284
Patricia P. Smith, Secretary	3694	284
Rhonda D. Denning, Secretary	3694	284

DIVISION OF SOCIAL STUDIES

Jesse M. Vuncannon, Director	3829	210
John D. Ellington, Consultant	3829	206
June V. Gilliard, Consultant	3829	204
Katherine Hill, Consultant (Temporary)	3829	204
Mary Vann Wilkins, Consultant	3829	202
Bernice J. Pegram, Secretary	3829	208
Margaret L. Hayes, Secretary	3829	208

Special Services Area

	Extension	Room
James T. Burch, Assistant State Superintendent	3811	325
Lynette B. Hester, Secretary	3811	325

DIVISION OF STAFF DEVELOPMENT

James Valsame, Director	3092	361
Samuel Hill, Consultant	4720	446
Sandra Chasak, Secretary	3092	363
Sharon Wade, Secretary	3092	363
Judy Mann, Secretary	4720	446

Education Professions Development Act

Donald Cotton, Coordinator	3093	357
Judy Smith, Secretary	3093	359

Scholarships

James Earle Harper, Coordinator	4721	444
John Walton, Records Analyst	4721	438
Gail Eatmon, Secretary	4721	442
Helen Parrish, Secretary	4721	440

DIVISION OF TEACHER EDUCATION

J. P. Freeman, Director	3667	349
Joe Cashwell, Assistant Director	3666	353
Shirley Coats, Secretary	3666	351

DIVISION OF CERTIFICATION

J. Arthur Taylor, Director	4125	342
A. M. Garriss, Jr., Assistant Director	4125	348
Madge C. Peacock, Certification Evaluator	4125	347
Betty C. Gibson, Certification Evaluator	4125	345
Elaine T. Watkins, Certification Evaluator	4125	350
Virginia Aldridge, Secretary	4125	344
Glenda McLeod, Secretary	4125	343
Nancy Daly, Secretary	4125	346
Geraldine Blackmon, Secretary	4125	343
Elizabeth Adcock, Chief Filing and Records Clerk	4125	343
Mable Watkins, Head Filing Clerk	4125	343
Brenda Partin, Head Records Clerk	4125	343
Emma Young, Records Clerk	4125	343
Pam Plymale, File Clerk	4125	343

CONTROLLER'S OFFICE

	Extension	Room
A. C. Davis, Controller	7565	306
Rosa S. Kelley, Administrative Secretary	7565	306
Nancy K. Sortino, Stenographer	7565	306

DIVISION OF AUDITING AND ACCOUNTING

J. A. Porter, Jr., Director	3843	382
George E. Brierley, Accountant	3843	380
Nancy Roberts, Secretary	3843	384

Budgets and Disbursements

Sidney C. Holden, Budget Officer	7526	303
Darlene Leatherwood, Stenographer	7526	305
Samuel V. Adcock, Accountant	7526	397
Kate Peak, Accountant	7526	309
John E. Best, Accountant	7526	397
Elizabeth Norris, Accounting Clerk	7526	307
Millie Lou Scott, Accounting Clerk	7526	396
Kaye Braswell, Bookkeeping Machine Operator	7526	396
JoAnne Hethcock, Typist	7689	311
Faye P. Boyette, Typist	7526	396
Iris A. Smith, Typist	7526	305
Maggie S. Howard, Typist	7689	311
Joyce Pittman, Typist	7526	396
Betty McNeil, Typist	7689	311
Margaret Johnson, Typist	7526	397

Systems Analysis and Procedures

	Extension	Room
Jimmie E. Wall, Systems Analyst	7716	386
Pam Hart, Secretary	7717	384
Ronnie Arnold, Programmer	7717	388
Mike King, Programmer/Machine Operator	7717	388
Sidney Holmes, Programmer	7717	390
Donald Gregory, Computer Operator	7717	390
Judi Sugg, Input/Add Punch Operator	7717	391

Administrative Unit Auditing and Accounting

Kate Dunn Elmore, Accountant	3765	401A
Helen B. Vinson, Accounting Clerk	3766	401
Helen M. Wood, Accounting Clerk	3766	401
Kay C. Dowd, Accounting Clerk	3766	401
Celna B. Mills, Accounting Clerk	3766	401
Jean Kumhyr, Accounting Clerk	3766	401
Glenda Poole, Accounting Clerk	3766	401
Evelyn Sanders, Accounting Clerk	3766	401
Edith Merritt, Typist	3766	401
Selby Stokes, Administrative Officer	3287	405
Trudy Lancaster, Typist	3287	403

Instructional Salary Certification and Accounting

Robert H. Mohn, Salary Administrator	3839	473
DiAnn H. Murphy, Secretary	3839	473
Hazel C. Seymour, Accounting Clerk	3839	473
Inez D. Sanders, Accounting Clerk	3839	473
Linda S. Barbour, Accounting Clerk	3839	473
Flora R. Cooke, Accounting Clerk	3839	473
Mary E. Bunn, Accounting Clerk	3839	473
Brenda A. Williams, Accounting Clerk	3839	473
Relda S. Stutts, Accounting Clerk	3839	473
Sandra M. Worthington, Accounting Clerk	3839	473
Christine B. Bagwell, Accounting Clerk	3839	473
Hilda M. Wilson, Accounting Clerk	3839	473

Community Colleges and Vocational Education Accounting

Thomas C. King, Jr., Accountant	7734	374
Judith C. Ochs, Secretary	7734	372
Samuel M. Byrd, Accountant	7734	370
Sue Moye, Secretary	7736	368
G. Alan Downing, Accountant	7734	385
Jane Goodwin, Typist	7736	383
Wallace H. Midgette, Accountant	7734	378

	Extension	Room
Kay Norris, Typist	7736	389
Jenny Billings, Typist	7736	364
Betty L. Bishop, Accounting Clerk	7736	373
LaRose Britt, Accounting Clerk	7736	387
Rhonda Carlyle, Accounting Clerk	7736	376
Janice Green, Typist	7736	373
Corene Hardee, Accounting Clerk	7736	368
Paula Jones, Typist	7736	376
Mary Person, Typist	7736	366
Dorothy Sallinger, Accounting Clerk	7736	372
Bonita Preston, Typist	7736	366
Mary Lou Thompson, Accounting Clerk	7736	364
Betty Williams, Typist	7736	381

Field Auditing and Accounting

Don W. Casper, Supervisor	7650	486
Janice G. Barhee, Secretary	7650	486
Thomas L. McLean, Associate Supervisor	7755	486
William E. (Ed) Riggan, Assistant Supervisor	7755	486
Ray D. Munford, Assistant Supervisor	7755	486
Ann Gray, Secretary	7755	486
Larry Morgan, Education Accounts Auditor	7755	486
Harold Butts, Jr., Education Accounts Auditor	7755	486
Curtis L. Ellis, Education Accounts Auditor	7755	486
Henry F. Thomas, Education Accounts Auditor	7755	486
Ben Brown, Education Accounts Auditor	7755	486
Gene Troutman, Education Accounts Auditor	7755	486
Frank Mills, Education Accounts Auditor	7755	486
Jarvis Beaman, Education Accounts Auditor	7755	486

ESEA Title I

Dillon Building, 224 1/2 S. Dawson Street*

William G. Pilegge, Accountant	3637
Sarah Bridges, Secretary	3637
Julian Brady, Accountant	3637
Paul N. Warren, Accountant	3637
Thomas R. Rickman, Administrative Assistant	3637
Betty L. Hines, Administrative Assistant	3637
Lillian Thevenow, Typist	3637
Sara Cooper, Typist	3637
Vicky Jones, Typist	3637
Atha Lee Weathers, Accounting Clerk	3637
Eleanor Childers, Accounting Clerk	3637
Sandra Rose, Accounting Clerk	3637

ESEA Titles II, III, V, VI-A, EPDA, & NDEA

Dillon Building, 224 S. Dawson Street*

Larry E. Johnson, Accountant	3841
Billy G. Johnson, Accountant	3841
Shirley Forehand, Accounting Clerk	3841
Diane Nance, Typist	3841
Elizabeth Wilkinson, Accounting Clerk	3841
Betty Wilhelm, Accounting Clerk	3841
Kay C. Howard, Accounting Clerk	3841
Linda Miller, Accounting Clerk	3841
Barbara Williams, Accounting Clerk	3841
Brenda Sears, Accounting Clerk	3841
Shirley Jackson, Accounting Clerk	3841
Sandra Warren, Accounting Clerk	3841
Rose Perry, Typist	3841
Rose Evans, Accounting Clerk	3841
Alice Frazier, Typist	3841
Faye Overman, Accounting Clerk	3841

DIVISION OF INSURANCE

Thomas B. Winhorne, Director	3745	139
Harvey K. Winslow, Engineer	3745	141
Frederick J. Calverley, Engineer	3747	140
Arthur M. Varner, Engineer	3747	138
Russell G. Sherrill, Engineer	3747	138
Frankie S. Adcock, Secretary	3746	139
Connie C. Zimmerman, Secretary	3746	139
Dora J. Hurst, Secretary	3746	139

**Mailing Address: State Department of Public Instruction, Raleigh, N. C. 27602.*

DIVISION OF MANAGEMENT INFORMATION SYSTEMS

	Extension	Room
Alan T. Hill, Director	4695	56
Barbara Duncan, Secretary	4695	56
Anne Christie, Secretary	4695	56

Systems Analysis Section

Charles R. Williams, Systems Manager	4695	59
Virgil J. Burtnett, Systems Analyst	4695	61
G. L. Harris, Systems Analyst	4695	61
Charles Copeland, Systems Analyst	4695	60
Howard B. Kimble, Systems Analyst	4695	62
Jack Lineback, Systems Analyst	4695	61
J. Wayne Williams, Systems Analyst	4695	62
John D. Wilson, Systems Analyst	4695	60
Mark T. Wertz, Systems Accountant	3217	*

Programming Section

R. Fred Littrell, Programming Manager	4695	55
Jim R. Eddins, Programmer	4695	58
Ruth E. Hamilton, Programmer	4695	58
Sandra S. Maddry, Programmer	4695	54
Harriet Taylor, Programmer	4695	58
Sally Updegraff, Programmer	4695	54

Operations Section

Harvey Wilks, Operations Manager	4695	36
Marvin Scarboro, Data Processor	4695	34
Junius E. Smith, Data Processor	4695	34
Joe Mike Barefoot, Data Processor	4695	34
Peggy H. Council, Key Punch Supervisor	4695	33
Shirley Surles, Key Punch Operator	4695	33
Joyce Jackson, Key Punch Operator	4695	33
Frances Lewis, Key Punch Operator	4695	33
Charlotte Carroll, Key Punch Operator	4695	33
Olivia Hayes, Key Punch Operator	4965	33
Becky Kelly, Key Punch Operator	4695	33
Frances Blackmon, Key Punch Operator	4695	33
Manetta Graham, Key Punch Operator	4695	33
Ellen Partin, Key Punch Operator	4695	33
Teresa White, Key Punch Operator	4695	33
Bonnie Morris, Key Punch Operator	4695	33
Gail Jones, Key Punch Operator	4695	33
Bobbie Allen, Key Punch Operator	4695	33

Data Control Section

Carlton H. Willis, Data Control Manager	4695	36
Evan H. Sun, Educational Statistician	4695	44
William R. Kurdys, Statistical Analyst	4695	44
Philip Olmstead, Statistical Analyst	4695	42
Deborah Hunsinger, Statistical Aide	4695	42
Lucy Moore, Data Control Clerk	4695	53
Judy H. Mays, Data Control Clerk	4695	53
Sandra Warner, Data Control Clerk	4695	53

DIVISION OF PERSONNEL

Robert L. Andrews, Personnel Officer	4300	113
Paul C. Jones, Jr., Assistant Personnel Officer	4300	113
Michael L. Bowman, Personnel Analyst	4300	113
Alice P. Langley, Stenographer	4300	113
Carolyn R. Pearce, Personnel Technician	4301	113
Gloria M. McLaughlin, Payroll Supervisor	4301	113
Jeannine J. Rudd, Records Supervisor	4302	113

DIVISION OF PLANT OPERATION

Carsie K. Denning, Director Consulting Engineer	3739	410
Dewey Thomas O'Kelley, Consulting Engineer	3739	404
Robert P. Bryan, Consulting Engineer	3739	404
Virgil Wassermann, Engineer Technician	3739	402-B
J. Sherrill Dixon, Plant Maintenance Supervisor	3739	402-B
James S. Phillips, Administrative Officer	3739	406
Sara K. Fort, Stenographer	3739	410
Jean Johnson, Stenographer	3739	410

**Room 100, Administration Bldg.*

	Extension	Room

DIVISION OF AGENCY SERVICES

Jack W. Setliff, Director	4900	48
Jane Prince, Secretary	4900	48

Purchasing Office

Jackson T. Pugh, Purchasing Officer	4900	48
Beverly W. Cable, Purchasing Specialist	4900	48

Central Services

E. Ray Penuel, Manager	4900	48
Joan Barbour, Records Clerk	4900	48

Mail and Materials Center

Thomas B. Maynard, Supervisor	4900	*
Bennie J. Weldon, Stock Clerk	4900	*
Ronnie M. Thompson, Stock Clerk	4900	*
Herbert C. Neal, Stock Clerk	4900	*
Sidney R. Stone, Stock Clerk	4900	*
Phillip S. Strickland, Messenger Clerk	4900	*

DIVISION OF TEACHER ALLOTMENT AND GENERAL CONTROL

Daniel W. Jones, Director	7725	126
Fred W. Pippin, Pupil Accounting Supervisor	7726	126
James E. Rice, Pupil Accounting Supervisor	7726	126
Thomas C. Alston, Pupil Accounting Supervisor	7726	126
Susan F. Wester, Secretary	7726	126

DIVISION OF TEXTBOOKS

Claude C. Warren, Director	3846	478
Ruth G. Walton, Administrative Secretary	3846	476

Central Office Staff

Samuel D. Bundy, Jr., Assistant Director	3743	470
Elsie G. Burgess, Accounting Clerk	3743	470
Vanda W. Cauley, Typist	3743	470
Alice B. Butler, Typist	3743	470
Linda A. Hartley, Typist	3846	476
Martha B. Owens, Typist	3846	476
Linda W. Page, Typist	3846	476

Warehouse Staff

Arthur Holt Castleberry, Warehouse Manager	7992	
Dwight P. Whitaker, Warehouseman	7992	
Gladys Tippett, Clerk	7992	
Lenora M. Bridges, Stock Clerk	7992	
John M. Holden, Stock Clerk	7992	
Johnny Earl Temple, Stock Clerk	7992	
John W. Wood, Stock Clerk	7992	
Edna E. Bridges, Stock Clerk	7992	
Nathaniel T. Clemons, Stock Clerk	7992	
Marvin V. Lewis, Stock Clerk	7992	
Leon Franklin Peele, Stock Clerk	7992	
Carl G. Denton, Stock Clerk	7992	

DIVISION OF TRANSPORTATION

Delphos J. Dark, Director	3071	132
Margaret Curl, Secretary	3071	132
Louis W. Alexander, Transportation Assistant	3071	132
D. G. Whitford, Bus Route Supervisor	3071	132
R. L. Patton, Jr., Bus Route Supervisor	3071	132
W. F. Tillett, Engineer	3071	136
R. B. Williams, Equipment Superintendent	3071	136
Frank Harmon, Equipment Superintendent	3071	136
Earl M. Waters, Equipment Superintendent	3071	136
M. P. Bradford, Clerk	3071	136

**Room 52, Education Building*

DEPARTMENT OF COMMUNITY COLLEGES

Offices: Education Building, Raleigh, unless otherwise specified
Telephone: Dial prefix 829, then dial extension number
Mailing Address for all Divisions: State Department of Community Colleges, Raleigh, N. C. 27602

OFFICE OF THE STATE PRESIDENT

Fountain, Ben E., Jr., State President of the Department	7051	194
Blackmon, John H., Assistant to the President	7051	194
Dowdy, Helen B., Administrative Assistant	7051	194
Howell, Michele D., Secretary	7051	194

OFFICE OF THE STATE VICE PRESIDENT

Holloman, Charles R., State Vice President	7051	184
Folk, Jean, Secretary to State Vice President	7051	184

OFFICE OF VICE PRESIDENT FOR ADMINISTRATIVE SERVICES

Parrott, J. Reid, Jr., Vice President for Administrative Services	3345	187
Collins, Norma H., Secretary to Vice President	3345	187

OFFICE OF DEAN OF PLANNING AND COORDINATION

Bucher, Charles A., Dean	3995	110
Hinton, Edith M., Secretary to Dean	3995	110

Management Information

Wingfield, Julian, Director	3426	107
Harris, Daniel P., Assistant Director	3426	107
Mauney, Faye, Statistical Aide	3426	107
West, Betty R. Statistical Aide	3426	107
Perry, Margaret, Typist	3426	107

Research and Planning

118 W. Edenton Street

Fischer, Harvey H., Director	3438
Tart, Ernestine T., Secretary	3438

Annual Reporting

118 W. Edenton Street

Fischer, Harvey H., Director	3438
Tart, Ernestine T., Secretary	3438

Policy and Administrative Procedures

118 W. Edenton Street

Bobbitt, M. Stanford, Director	3438
Tart, Ernestine T., Secretary	3438

Department Procedures

118 W. Edenton Street

Bobbitt, M. Stanford, Director	3438
Tart, Ernestine T., Secretary	3438

OFFICE OF DEAN OF INFORMATION AND PUBLICATIONS

Parrott J. Reid, Jr., Acting Dean	7051	189
Parrish, Janet M., Secretary	7051	187

Federal-State Relations

Parrott, J. Reid, Jr., Acting Coordinator	7051	189

Publications and Press

Duckett, Nancy L., Coordinator	3995	118
Lancaster, Bobbie, Secretary	3995	118

	Extension	Room

Broadcasters

116 W. Edenton Street

Mosley, Jane, Coordinator	3438	

OFFICE OF DEAN OF BUSINESS AFFAIRS

Battle, Hugh E., Jr., Dean	3345	184
Bolmer, Dorothy, Secretary to Dean	3345	184

Budgeting

Ray, Jeanette, Coordinator	3345	180

Construction

116 W. Edenton Street

Outland, Vincent C., Coordinator	3438	
Hodges, Faye, Secretary	3438	

Equipment

108 S. Harrington Street

Proctor, H. S., Director	7816	
Hinton, C. Eugene, Coordinator of Inventory	7816	
Johnson, Walter A., Coordinator, Excess and Federal Surplus Property	7816	
Mashburn, Woodrow, Coordinator, Equipment Transfer and maintenance	7816	
Richards, Lyndon C., Assistant Coordinator of Inventory	7816	
Woodard, Sue, Secretary to Director	7816	
Boling, Jonnie, Chief Clerk of Invoice Section	7816	
Gupton, Eloise, Secretary	7816	
Wahab, Joyce, Secretary	7816	
Williams, Judith R., Assistant Clerk of Invoice Section	7816	
Williams, Mary Jean, Typist	7816	

Media Processing

100 S. Harrington Street

Melton, Vera B., Director	7714	
Thomas, Betty, Secretary to Director	7714	
Allen, Ortha, Librarian	7714	
Barefoot, Pamela, Librarian	7714	
Rosser, Helen, Librarian	7714	
Babb, Reba, Clerk	7714	
Bain, Dorothy, Typist	7714	
Barham, Bobbie, Typist	7714	
Bates, Buell W., Clerk	7714	
Byrd, Vickie, Typist	7714	
Chavis, Dianne, Clerk	7714	
Childers, Rebecca C., Library Assistant	7714	
Duffer, Mary R., Clerk	7714	
Gray, Ronald R., Shipping Clerk	7714	
Jernigan, Carolyn E.	7714	
Leach, Rosa Mae, Typist	7714	
Lauder, Pauline B., Clerk	7714	
Martin, Peggy, Library Assistant	7714	
Misskelley, Lois, Typist	7714	
Murray, Judy M., Typist	7714	
Sain, Azalee, Acquisitionist	7714	
Stephens, Virginia, Machine Operator	7714	
Stephenson, Judy, Accounting Clerk	7714	
Walters, Doris, Accounting Clerk	7714	

Duplicating

Poole, Kathleen S., Coordinator	7647	6
Christmas, Robert, Machine Operator	7647	6

OFFICE OF VICE PRESIDENT FOR EDUCATIONAL SERVICES

Wilson, Edward H., Vice President for Educational Services	7055	193
Beach, Faye G., Secretary to Vice President	7055	193

	Extension	Room

OFFICE OF DEAN OF DEGREE AND DIPLOMA PROGRAMS

Bevacqua, Anthony J., Dean	3995	102
Thurlow, Gennie L., Secretary to Dean	3995	102

Developmetal Programs

Hudson, Coy L., Director	3995	102
Thurlow, Mrs. Genniel, Secretary to Director	3995	102

Transfer and General

Anderson, Bobby L., Director	3995	102
Matthews, Carolyn P., Secretary to Director	3995	102

Occupational

Oleson, Kenneth S., Director	3995	102
Matthews, Carolyn P., Secretary to Director	3995	102

OFFICE OF DEAN OF STUDENT PERSONNEL AND PROGRAM RESOURCES

Southerland, Isaac B., Dean	7051	188
West, Glenda, Secretary to Dean	7051	188

Division of Institutional Evaluation

Porter, G. Herman, Director	3426	103
Ellerbe, James H., Assistant to Director	3426	103
Parham, Linda, Secretary	3426	103

Instructional Laboratory

Worthington, Roger G., Director	7946	460
Daughtry, Miriam, Assistant Director-Health Occupations	3495	450
Eller, Vercie M., Assistant Director-Health Occupations	3495	450
Gourley, Frank A., Jr., Assistant Director-Engineering Technologies	7946	452
Hamlett, James H., Assistant Director-Special Programs	7946	460
Spivey, Richard C., Jr., Assistant Director-Business Programs	7946	458
Richardson, James A., Assistant Director, Community Service & Cultural Arts	7946	460
Williams, Thomas E., Assistant Director, Vocational Programs	7946	462
Ross, Frankie, Library Assistant	7946	456
Ray, Debbie O., Secretary to Director	7946	462
Horne, Judy, Secretary	7946	452
Jordan, Phyllis, Secretary to Health Occupations	3495	450
West, Betty P., Secretary	7946	456
Winstead, Linda P., Secretary	7946	456
Stewart, Dana, Secretary	7946	460

Student Personnel

Jefferies, Raymond L., Jr., Director	4791	160
Wilkerson, Judy, Secretary	4791	160

Libraries, Learning Laboratories and Resources

Carter, Joseph B., Director	3652	181
Andrews, Carol V., Assistant Director	3995	114
Holdsworth, Mrs. Rebecca W., Secretary to Director	3652	181

Instructional Media and Graphic Arts

Herman, Kenneth S., Jr., Director	7201	17
Pugh, William F., Graphic Arts Consultant	7201	17
Raynor, Hilda, Artist Illustrator	7201	17
Greene, Grace, Audio Visual Technician	7201	17

OFFICE OF DEAN OF CONTINUING EDUCATION PROGRAMS

Barrett, Charles M., Dean	7057	170
Hocutt, Grace, Secretary to Dean	7057	170

	Extension	Room

Division of Industrial Services

Sturdivant, Joe E., Director	3517	176
Moore, Donald J., Assistant Director	7540	169
Rollins, Ted R., Assistant Director	3517	176
Gardner, H. Marvin, Industrial Training, Coordinator	3517	176
Green, Michael J., Coordinator of Instructor Development	3517	176
Wiles, John F., Industrial Training Coordinator	3517	176
Jones, Dorothy, Secretary	3517	176

Division of Specialty Programs

Delamar, Ned E., Director	7055	193
Abernethy, William A., Supervisor-Forensic Science	7681	158
Ipock, Fred P., Coordinator of Fire Service Training	7549	154
Miller, Hal M., Director, Hospitality & Seafood Occupations Training	7549	169
Phillippe, D. Keith, Director of Fire Service Training	7549	154
Stevenson Robert M., Law Enforcement Training Director	7549	175
St othe-, Ralph J., Supervisor Traffic Services Training	7681	175
Beach, Faye G., Secretary to Director	7055	193
Carroll, Shirley B., Secretary for Hospitality & Seafood	7681	169
Coggins, Judith, Secretary for Law Enforcement training	7681	173
Edmundson, Kathy, Secretary for traffic & Forensic Science	7681	158
McElveen, Wanda, Secretary for Fire Service Training	7549	154
Betters, Kelley, Secretary for Traffic Services Training	7681	173

Division of Adult Services

Lilley, Leonard D., Jr., Director	7503	183
Brookshire, G. Glenn, State Administrator of GED Programs	3652	181
Burt, Barbara, Secretary to Director	7503	183
Wagner, Helen, Secretary for GED Programs	3652	181

MANPOWER DEVELOPMENT TRAINING

Smith, Robert G., Director	7515	166
Faircloth, L. Odell, Assistant Director	7515	166
Johnson, Debbie, Secretary to Director	7515	166
Blake, Kathy, Secretary	7515	166
Boykin, Glenda Faye, Secretary	7515	166

COUNTY AND CITY ADMINISTRATIVE UNITS

County units are listed alphabetically and are printed in bold face capital letters. City units are listed alphabetically under the counties in which they are located and are printed in bold face capitals and lower case letters .

Under the heading "Accreditation Status," SA indicates that these schools are accredited by the Southern Association of Colleges and Schools.

No information on State accreditation is carried in this edition of the Directory. The extensive reorganization of schools which has significantly affected the validity of previous accreditation ratings and the change of procedure being made in State accreditation are the factors making this action necessary. Any inconvenience that may arise is regretted.

Schools are listed according to code numbers and alphabetically. See page 112 for further explanation of the code numbering system. An alphabetical index of all public schools with code numbers starts on page 113.

ALAMANCE

72 Final Enrollment 13,133

Board of Education: Dr. Robert B. McQueen, Chairman; W. A. Jobe, Vice-Chairman; Dr. George Bullard, Dr. W. W. Snyder, Mrs. Helen Euliss

Board Attorney: Paul Ridge

Superintendent: Dr. Robert A. Nelson, 609 Ray St., Box 110, Graham 27253....Phone: 919 226-8465

Assistant Superintendents: R. Hardy Tew, Instruction; Frederick K. Walter, Fiscal Affairs; C. David Greene, Director of Personnel

Staff:
Myrtle Wilson, General Supervisor
Mary Frances Murray, General Supervisor
Frances Marlette, Pupil Services Director
Anna Bass, ESEA Title I Director
William Thompson, NYC Director
Donald Iseley, Vocational Ed. Director
Priscilla Holt, Student Teacher Coordinator
James D. McCauley, Director of Secondary Education
Joel Bass, Transportation Supervisor
Ralph F. McIntyre, Maintenance Supervisor
Sybil Walters, Attendance Counselor
Pattie Howard, Cafeteria Coordinator
Pinear Epps, Operation Ours Director
Lynda Roberts, Director of Exceptional Children
Mary Ann Bella, Director of Community Relations

PUBLIC SCHOOLS

School Code	Grades Taught	No. of T'chers	Name of School, Address and Principal	Accreditation Status
010-304	01-08	26	Alexander Wilson, Rt. 3, Graham, 27253—Holland Manning....	
010-308	01-08	30	Altamahaw Ossipee, Rt. 2, Elon College, 27244—Wilma Parrish.	
010-316	01-05	12	Clover Garden, Rt. 4, Box 57, Burlington, 27215—T. E. Basnight.....	
010-320	01-05	19	E. M. Yoder, Mebane, 27302—Dr. Doug Jones.....	
010-324	09-12	51	Eastern High, Rt. 4, Mebane, 27302—Claude Dover.....	SA
010-328	01-08	29	Edwin M. Holt, Rt. 1, Burlington, 27215—H. O. Brannon.....	
010-332	06-08	9	Eli Whitney, Rt. 2, Graham, 27253—P. A. Gillespie.....	
010-340	01-05	26	Elon College Elem., Box 367, Elon College, 27244—H. G. Bright	
010-342	06-08	21	Elon College Middle School, Elon College, 27244—D. D. Atkinson	
010-348	09-12	45	Graham High, Box 148, Graham, 27253—Darwin H. Sowers....	SA
010-350	06-08	38	Graham Middle School, 311 E. Pine St., Graham, 27253—W. H. Ward.....	SA
010-352	K-05	20	Haw River, Box 518, Haw River, 27258—Lewis Franklin.....	
010-356	06-08	34	Woodlawn Middle, Mebane, 27302—Merle Riggs.....	SA
010-364	K-05	22	North Garham, Rt. 3, Box 38, Graham, 27253—Gerald Johnson	
010-372	K-05	19	Pleasant Grove Union, Rt. 3, Burlington, 27218—Bowman Burton.....	
010-376	K-05	18	Saxapahaw, Rt. 2, Graham, 27340—Barbara L. Tew.....	
010-380	01-05	16	South Graham, 220 Ivey Rd., Graham, 27253—George Nall.....	
010-384	K-05	22	South Mebane, Mebane, 27302—Bob W. Gordon.....	
010-388	09-12	52	Southern High, Rt. 1, Graham, 27253—Robert Stockard.....	SA
010-392	01-08	12	Sylvan, Snow Camp, 27349—Rivera G. Mitchell.....	
010-400	09-12	51	Western High, Rt. 1, Elon College, 27244—A. M. Primm.....	SA

Burlington

72 Final Enrollment 9,679

Board of Education: E. S. W. Dameron, Jr., Chairman; Walter L. Cooper, Dr. W. D. Rippy, C. V Long, Jr., Wade F. Lowe, Jack G. Watts, Dr. W. C. Shanks, Jr.

Superintendent: Dr. Brank Proffitt, Office 206 Fisher Street, Mailing Address Box 938, Burlington 27215.....Phone: 919 227-6251

Associate Superintendent: Harvey R. Newlin, Business

Assistant Superintendent: Dr. Oliven T. Cowan, Instruction

Staff:
Robert E. Poindexter, Director of Personnel
Lester R. Ridenhour, Director of Secondary Education
Mrs. Barbara Tapscott, Director of Elementary Education
S. A. Festa, Director of Instructional Materials Services
Mrs. Maxine Okelley, Director of Pupil Personnel Services
David M. Parker, Director of Community Relations
Thomas S. Jenrette, Director of Cultural Arts
Tyree S. Lindley, Neighborhood Youth Corps Director
Mrs. Pearl T. Peebles, Lunchroom Supervisor
William F. Ross, Jr., Director of Occupational Education
Paul Lentz, Maintenance Supervisor
Mrs. Margaret P. Laboyteaux, Attendance Counselor
Mrs. Helen J. Clark, Coordinator of ESEA Title III
Mrs. Mary F. Vines, Communications Specialist, ESEA Title VI
Larry D. Allred, Curriculum Coordinator, ESEA Title I
Mrs. Patricia S. Lyall, Physical Education Coordinator for Elem. Grades

PUBLIC SCHOOLS

School Code	Grades Taught	No. of T'chers	Name of School, Address and Principal	Accreditation Status
011-304	06-08	48	Broadview Middle, 2229 Graham St., 27215—G. Adrian Stanley	SA
011-308	01-05	32	Eastlawn, 502 N. Graham, 27218—Mrs. Nancy Toney.....	SA
011-316	01-05	20	Fisher Street, 120 Fisher St., 27215—Don W. Splawn.....	SA
011-320	01-05	18	Forest Hill, 227 S. Williamson St., 27215—William L. Graves...	SA
011-328	01-05	16	Glenhope, 1519 N. Mebane St., 27218—William G. Mueller.....	SA
011-332	01-05	25	Grove Park, 141 Trail 1, Grove Pk., 27215—Vance C. Vines....	SA
011-336	01-05	27	Hillcrest Avenue, 515 Hillcrest Ave., 27215—A. B. Ussery.....	SA
011-338	10-12	50	Hugh M. Cummings, 2200 N. Mebane St., 27215—J. A. Freeman	SA
011-348	01-05	18	Maple Avenue, 721 Maple Ave., 27215—Mrs. Greta Johnson..	SA
011-350	UN-GR	25	Marvin B. Smith, 509 Huffman Mill Road, 27215—Dr. Betty Bowman.....	SA
011-351	09-09	37	Sellars-Gunn Jr., 527 Rosenwald St., 27215—R. E. McIntyre....	SA
011-352	06-08	52	Turrentine Middle, 1710 Edgewood Ave., 27216—Marsh Lyall..	SA
011-356	10-12	57	Walter Williams, 1307 S. Church St., 27218—Jesse W. Harrington.....	SA

ALEXANDER

72 Final Enrollment 4,682

Board of Education: Bill L. Mauney, Chairman; Noah D. Lail, Roy Rogers, Rowe B. Campbell, Jr., W. Ray Lackey, Ray E. Chapman

Superintendent: Dwight L. Isenhour, 100 Happy Pl. Dr., Taylorsville 28681.....Phone: 704 632-3252

Staff:
Herman C. Dagenhart, High School Supervisor
Cline W. Harbinson, Attendance Counselor
Lucille D. Mills, ESEA Title I Director
Miss Marie S. Rudisill, Chairman of Special Education Programs

PUBLIC SCHOOLS

School Code	Grades Taught	No. of T'chers	Name of School, Address and Principal	Accreditation Status
020-302	09-12	61	Alex. Cntrl., 241 Sch. Ave., Taylorsville, 28681—R. O. Jackson	
020-304	01-08	25	Bethlehem, Rt. 1, Taylorsville, 28681—Calvin C. Ledbetter.....	
020-308	01-08	16	Ellendale, Rt. 2, Taylorsville, 28681—Dewey P. Austin.....	
020-316	01-08	25	Hiddenite, Hiddenite, 28636—David C. Campbell.....	
020-320	01-08	17	Stony Pnt., P. O. Box 78, Stony Point, 28678—Paul P. Dearman, Jr.....	
020-324	01-08	12	Sugar Loaf, Taylorsville, 28681—Aaron Spry.....	
020-328	01-08	33	Taylorsville, P. O. Box 38, Taylorsville, 28681—Darryl W. Moffitt.....	
020-332	01-08	12	Wittenburg, Rt. 6, Box 380, Taylorsville, 28681—R. Steve Watts.....	

ALLEGHANY

72 Final Enrollment 1,862

Board of Education: Sam Halsey, Chairman; Thomas O. Richardson, Clete B. Choate, Robert Gambill, Robert L. Johnson

(*Continued on next page*)

Alleghany (*continued*)

Superintendent: John F. Woodruff, Main St., Sparta 28675.....Phone: 919 372-4345

Staff:
Donna C. Jones, General Supervisor
John Irwin, Attendance Counselor
James Mabe, Transportation
Ted Roland, Occupational Ed.
Clarence Crouse, Middle Grades Occ. Ed.

PUBLIC SCHOOLS

School Code	Grades Taught	No. of T'chers	Name of School, Address and Principal	Accreditation Status
030-304	09-12	36	Alleghany High, Sparta, 28675—James A. Greene.....	SA
030-308	K-08	9	Glade Creek, Ennice, 28623—Ray H. Walker.....	
030-316	K-08	9	Piney Creek, Piney Creek, 28663—Evelyn M. Hash.....	
030-320	K-08	36	Sparta, Sparta, 28675—Jonn H. Miller.....	

ANSON

72 Final Enrollment 5,800

Board of Education: J. A. Hardison, Jr., Chairman; Gene Nance, Ellis Walters, Harold Johnson, C. B. Ratliff, Mrs. J. R. Clark, Herman H. Hardison, Marjorie Robinson, Gene Ed Tucker
Board Attorney: H. P. Taylor, Jr.
Superintendent: W. L. Wildermuth, P. O. Box 719, Camden Rd., Wadesboro 28170.....Phone: 704 694-4167
Associate Superintendent: Arthur C. Summers

Staff:
Mae F. Lindsey, General Supervisor
W. Gerold Smith, Director, Federal Programs
Reece Sinclair, Supervisor
Robert D. Gaddy, Attendance Counselor
Mariette C. Ormsby, Food Service Supervisor
Boyce McLester, Transportation Supervisor
Sidney G. McIntosh, Maintenance Supervisor

PUBLIC SCHOOLS

School Code	Grades Taught	No. of T'chers	Name of School, Address and Principal	Accreditation Status
040-304	09-10	36	Anson, Box 678, Wadesboro, 28170—James V. Sims.....	
040-308	01-08	21	Ansonville, Box 67, Ansonville, 28007—Maxter E. Allen.....	
040-310	10-12	62	Bowman High, Box 513, Wadesboro, 28170—Lee G. Allison.....	
040-311	K-03	24	Central, Box 719, Wadesboro, 28170—Charles H. Riddle.....	
040-312	01-04	14	East Polkton, Box 150, Polkton, 28135—James H. Evans.....	
040-316	K-04	14	Henry Grove, Box 218, Lilesville, 28091—Thomas W. Bennett.....	
040-318	04-05	16	J. R. Faison, Box 339, Wadesboro, 28170—John R. Marble.....	
040-320	05-08	14	Lilesville, Box 128, Lilesville, 28091—Rudd Jensen.....	
040-324	01-08	20	Morven, Box 33, Morven, 28119—Mildred B. Blackwell.....	
040-326	05-08	14	Peachland, Box 188, Peachland, 28133—James H. Johnson.....	
040-330	06-08	20	Wadesboro Jr. High, Box 235, Wadesboro, 28170—W. Ray Futrell.....	
040-336	K-08	12	West Deep Creek, Rt. 3, Wadesboro, 28170—Junius Campbell..	

ASHE

72 Final Enrollment 4,461

Board of Education: Robert Goodman, Chairman; John G. Gentry, John C. Payne, Wade E. Vannoy Jr., Howard Reeves
Board Attorney: Johnston and Johnston
Superintendent: Frank James, Box 6, Admin. Bldg., Jefferson 28640.....Phone: 919 246-7175

Staff:
Euzelia B. Gentry, General Supervisor
Onley H. Burgess, Transportation Supervisor
J. W. Faw, Maintenance Supervisor
Guy Spencer, Attendance Counselor
Delmer G. Roten, Director, ESEA
Ted Roland, Local Director, Occupational Education
Sally H. Walters, Program Coordinator, Title I

PUBLIC SCHOOLS

School Code	Grades Taught	No. of T'chers	Name of School, Address and Principal	Accreditation Status
050-304	09-12	29	Ashe Central, Jefferson, 28640—C. Edward Abee.....	SA
050-308	09-12	26	Beaver Creek, W. Jefferson, 28694—W. P. Bingham.....	SA

050-312	01-08	3	Elkland, Todd, 28684—Mark E. Miller	
050-316	01-08	9	Fleetwood, Fleetwood, 28626—Luther T. Baldwin	
050-320	01-08	8	Healing Springs, Crumpler, 28617—Burl Fowler	
050-324	K-08	30	Jefferson, Jefferson, 28640—Gale Hurley	SA
050-328	K-08	25	Lansing, Lansing, 28643—Truett Eller	
050-332	01-08	11	Nathans Creek, Crumpler, 28617—Paul Perkins	
050-336	09-12	28	Northwest, Warrensville, 28693—F. L. Barker, Jr.	SA
050-340	K-08	20	Riverview, Creston, 28615—J. P. Miller	
050-348	K-08	22	West Jefferson, W. Jefferson, 28694—Arthur E. Blackburn	

AVERY

72 Final Enrollment 3,117

Board of Education: Ralph Gwaltney, Chairman; Scott Wiseman, Thos. P. Dellinger, Jr., Fred Hughes, Dr. E. H. Smith

Superintendent: Harry McGee, Box 397, Vale Rd., Newland 28657 . . . . . Phone: 704 733-2191

Staff:
Rodger C. Crenshaw, General Supervisor
J. B. Shell, Transportation Supervisor
J. E. Sudderth, Maintenance Supervisor

PUBLIC SCHOOLS

School Code	Grades Taught	No. of T'chers	Name of School, Address and Principal	Accreditation Status
060-302	09-12	45	Avery, Newland, 28657—W. R. Bracey	SA
060-304	01-08	12	Banner Elk, Banner Elk, 28604—Joe B. Perry	
060-308	01-08	5	Beech Mountain, Rt. 1, Elk Park, 28622—N. E. Johnson	
060-316	K-08	23	Crossnore, Crossnore, 28616—Buster Burleson	
060-320	01-08	12	Elk Park, Elk Park, 28622—Keith Tutterow	
060-324	01-08	8	Minneapolis, Minneapolis, 28652—Jack Buchanan	
060-328	01-08	19	Newland, Newland, 28657—D. L. McKinney	
060-332	01-08	10	Riverside, Rt. 3, Newland, 28657—R. E. Hobson	

BEAUFORT

72 Final Enrollment 4,712

Board of Education: Jasper Warren, Chairman; Carmer H. Wallace, Sr., Vice Chairman; W. L. Guilford, David Lee, Thad E. Tankard, Jr.

Board Attorney: Lee E. Knott, Jr.

Superintendent: Gray Hodges, Box 970, Hwy 264 E., Washington 27889 . . . . . Phone: 919 946-8131

Staff:
Ethel C. Matthews, General Supervisor
Flora H. Brown, Guidance
H. E. Boyd, Driver Training
Clifton L. Toler, ESEA Director
Helen A. Bonner, ESEA Language Arts
Mrs. Callaree Champion, ESEA Evaluator—ESEA Early Childhood
Billy Woolard, Transportation Supervisor
Robert Mason, Maintenance Supervisor
Sara F. Cutler, Food Services

PUBLIC SCHOOLS

School Code	Grades Taught	No. of T'chers	Name of School, Address and Principal	Accreditation Status
070-304	08-12	22	Aurora, Aurora, 27806—Kirby Wynne	
070-308	K-12	33	Bath, Bath, 27808—Jack L. Wallace	
070-312	K-07	15	Beaufort County, Pantego, 27860—Fred Wilson	
070-316	K-06	21	Belhaven, Belhaven, 27810—George R. Eborn, Jr.	
070-324	K-12	40	Chocowinity, Chocowinity, 27817—Larry J. Poore	SA
070-328	07-12	22	J. A. Wilkinson, Belhaven, 27810—Linville Midgette	
070-332	08-12	16	Pantego, Pantego, 27860—Joseph A. Windley	
070-336	K-08	8	Pinetown, Pinetown, 27865—Ward M. Wollard	
070-340	K-07	28	S. W. Snowden, Aurora, 27806—Mrs. Treasure H. Edwards	

Washington

72 Final Enrollment 3,939

Board of Education: Dr. Zeno L. Edwards, Jr., Chairman; N. Tommy Cox, Chester L. Bright, Dr. Henry Stephenson, Jr., J. Herman Eason, Kenneth R. Samuelson, Jack Wright, Mrs. James F. Buckman, III, Mrs. Clarence B. Carowan, Jr.

Superintendent: Jasper L. Lewis, Box 466, Seventh Street, Washington 27889 . . . . Phone: 919 946-6533

Assistant Superintendent: Joe T. Kornegay

(*Continued on next page*)

Washington (*continued*)

Staff:
Norma W. Smith, General Supervisor
German L. Johnson, Federal Projects Coordinator
Paul T. Biggers, Instructional Media Coordinator
Norwood Chesson, Maintenance Supervisor
Mary Alice Chapin, Supervisor-Evaluator, Title I, ESEA
Carolyn W. Harding, Attendance Counselor
Kay Finch, Food Services Coordinator
Carol Simmons, Home-School Coordinator
Z. Taylor Koonce, III, Occupational Education Director

PUBLIC SCHOOLS

School Code	Grades Taught	No. of T'chers	Name of School, Address and Principal	Accreditation Status
071-302	K-02	28	Eastern Elementary, Hudnell St., 27889—Sam L. Grist	
071-304	03-04	28	John C. Tayloe, Box 1089, 27889—Charles E. Inabinett	
071-308	05-06	26	John Small, 400 North Harvey Street, 27889—William Beason	
071-316	07-09	50	P. S. Jones Jr., West Ninth Street, 27889—Shepherd Grist	
071-324	10-12	48	Washington High, Harvey & Eight Streets, 27889—John T. O'Neal	SA

BERTIE

72 Final Enrollment 5,709

Board of Education: George W. Capehart, Chairman; Johnnie Walker, A. Judson Jilcott, George W. Jernigan, Mrs. Norman F. Perry

Board Attorney: W. L. Cooke

Superintendent: John L. Dupree, Box 10, 1101 N. King St., Windsor 27983 Phone: 919 794-3173

Assistant Superintendents: Richard W. Baker, Jr., E. Joseph Acree

Staff:
Martha S. Todd, General Supervisor
Lucille Bazemore, General Supervisor
Norma Brown, Lunchroom Supervisor
J. C. Scarborough, Transportation Supervisor
Thomas M. Smithwick, Maintenance Supervisor
James T. Heckstall, Attendance Counselor
Gary Byrum, Attendance Counselor
William N. Newkirk, Title III ESEA Director
Sue R. Fairless, Reading Consultant
Cecil W. Fry, Vocational Education Director
Larry T. Ivey, Personnel Director
Richard W. Baker, Title I, ESEA Director

PUBLIC SCHOOLS

School Code	Grades Taught	No. of T'chers	Name of School, Address and Principal	Accreditation Status
080-304	01-07	7	Askewville, Windsor, 27983—Junie Ray Kornegay	
080-308	K-07	5	Aulander, Aulander, 27805—Janet G. Moir	
080-310	08-09	54	Bertie Jr., Windsor, 28983—Robert L. Horton	
080-312	10-12	55	Bertie Sr., Windsor, 27983—Carroll S. Credle	
080-320	K-07	14	C. G. White, Powellsville, 27967—Mrs. Willie C. Brinson	
080-324	04-07	11	Colerain, Colerain, 27924—William N. Fowler	
080-332	K-05	12	John B. Bond, Lewiston, 27849—E. D. Thomas	
080-336	01-07	9	John P. Law, Merry Hill, 27957—G. G. Rice	
080-344	06-07	6	Roxobel—Kelford, Roxobel, 27872—Cola Eason	
080-348	01-04	7	South Aulander, Aulander, 27805—Freddie R. Johnson	
080-356	K-02	10	West Bertie, Lewiston, 27849—Ernestine N. Jones	
080-360	01-04	16	West Colerain, Colerain, 27924—William N. Fowler	
080-364	K-04	24	W. S. Etheridge, Windsor, 27983—Wilson Bunch	
080-368	05-07	23	Windsor, Windsor, 72983—Tom Gillam III	SA

BLADEN

72 Final Enrollment 7,232

Board of Education: C. Rudolph Potter, Chairman; C. T. Bowen, R. C. Bridger, Luther C. Clark, Lexie Gooden

Board Attorney: Worth H. Hester

Superintendent: W. J. Hair, Box 37, King Street & Courthouse Dr., Elizabethtown 28337 Phone: 919 862-4136

Associate Superintendent: A. Irving Maynard

Staff:
A. Irving Maynard, Director of Instruction
Mary Barnes Smith, Supervisor
Jane B. Armstrong, Supervisor
Helen M. Gooden, Special Education, Speech
John B. Caprell, Media Director
William L. Haltiwanger, ESEA Coordinator
B. Frank Williams, Guidance, Pupil Personnel Services
Alton R. Davis, Vocational Education
R. F. Sessoms, Transportation Supervisor
Robert C. Austin, Maintenance Supervisor
Esther G. Allen, Food Services Supervisor

PUBLIC SCHOOLS

School Code	Grades Taught	No. of T'chers	Name of School, Address and Principal	Accreditation Status
090-304	04-08	18	B. T. Washington Elementary, Clarkton, 28433—Eddie L. Smith	
090-312	03-06	26	Bladen Elementary, Elizabethtown, 28337—Elbert F. Lennon, Jr.	
090-316	K-12	59	Bladenboro, Bladenboro, 28320—Charles L. Allen	
090-320	K-12	37	Clarkton, Clarkton, 28433—Harold D. Ingram	
090-324	K-08	16	Dublin, Dublin, 28332—Lynn G. King	
090-328	K-09	27	East Arcadia, Rt. 1, Riegelwood, 28456—L. G. Muldrow	
090-330	10-12	41	East Bladen High, Box 578, Elizabethtown, 28337—A. R. Gainey	
090-332	07-09	23	Elizabethtown J. H.—Elizabethtown, 28337—Essic M. Williams, Jr.	
090-333	K-02	16	Elizabethtown Primary, Elizabethtown, 28337—Helen D. Cain	
090-336	K-08	14	Hickory Grove, Garland, 28441—Danny Ray Price	
090-352	K-06	12	Plain View, Rt. 1, Tar Heel, 28392—J. F. Andrews	
090-360	07-08	13	Spaulding-Monroe, Bladenboro, 28320—J. L Powell	
090-364	07-12	27	Tar Heel, Tar Heel, 28392—Charles W. Tedder	
090-368	K-08	14	White Oak, White Oak, 28399—Daniel F. McLaurin	

BRUNSWICK

72 Final Enrollment 7,016

Board of Education: Wilber E. Rabon, Chairman; May W. Barbee, Joe Gainey, Dr. John T. Madison, William T. Bowen

Board Attorney: Mason H. Anderson

Superintendent: Ralph C. King, Box 848, Hwy 83, Southport 28461 ..... Phone: 919 457-5241

Associate Superintendent: Robert C. Elkins

Staff:
Paul Brummett, General Supervisor
Ruth Thomas White, General Supervisor
Herman S. Love, Transportation Supervisor
Tom Allen, Maintenance Supervisor
Edna B. Baugh, School Food Service Supervisor
D. L. Ganey, Jr., Attendance Counselor
Frances B. Stone, Assistant Superintendent for Federal Programs
P. R. Hankins, Director, Educational Media Center
Muriel D. Lennon, Reading Coordinator
Edna M. Gause, Home Library Coordinator
Marie S. Brown, School Nurse
Harold Bland, A-V Technican
Donald McNeill, Supervisor of Testing, Evaluation, Public Relations

PUBLIC SCHOOLS

School Code	Grades Taught	No. of T'chers	Name of School, Address and Principal	Accreditation Status
100-304	K-08	27	Bolivia Elementary, Bolivia 28420—Wade H. Duncan	
100-308	05-08	19	Brunswick City-Southport Middle Sch., Southport, 28461—J. Francis	
100-316	04-07	22	Leland Middle School, Leland, 28451—O. V. Harrell	
100-320	K-03	25	Lincoln Primary, Leland, 28451—James F. Clemmons	
100-326	08-12	33	North Brunswick High, Leland, 28451—W. Nelson Best	
100-332	04-08	35	Shallotte Middle, Shallotte, 28459—Jasper T. Keziah	
100-334	09-12	31	South Brunswick High, Southport, 28461—L. R. Biggerstaff	
100-336	K-04	21	Southport Primary, Southport, 28461—Col. Marion L. Burn	
100-340	K-03	27	Union Primary, Shallotte, 28459—Dr. Robert Sellers	
100-344	K-08	22	Waccamaw Elementary, Ash, 28420—Roland W. English	
100-348	09-12	40	West Brunswick High, Shallotte, 28459—Johathan Hankins	

BUNCOMBE

72 Final Enrollment 22,643

Board of Education: James M. Clarke, Chairman; Zeb R. Sheppard, Dr. Woodard E. Farmer, Mrs. C. G. Roberts, Mrs. Wm. A. V. Cecil

Board Attorney: Herbert Hyde

Superintendent: Fred H. Martin, Box 7557, Court House, Asheville 28807 ..... Phone: 704 255-5619

Associate Superintendent: R. A. Tomberlin

Assistant Superintendent: Randall Duckett

(*Continued on next page*)

Buncombe (*continued*)

Staff:

Edward E. Francis, Director of Fiscal Affairs
Evelyn B. Jones, Supervisor, Accounting Department
Hugh M. Tomberlin, Director, Title I, ESEA
James McLemore, Assistant Director, Title I, ESEA
Francis Huntley, Director, Occupational Education
C. P. Stirewalt, Director of Transportation
C. D. Franklin, Director, Maintenance Department
Margaret Sams, Director, Lunchroom Program
Jane White, Assistant Director, Lunchroom Program
Christine Miller, Director, Audio Visual and Library Center
Julia Capps, General Supervisor, Director ESEA Title III
Helen Wells, Elementary Supervisor
Dorothy Hampton, Music Supervisor
Mrs. Brezell Anderson, Attendance Counselor
Ed W. Roberson, Attendance Counselor
Frank M. Bowman, Director, Regional Driver Education Center

PUBLIC SCHOOLS

School Code	Grades Taught	No. of T'chers	Name of School, Address and Principal	Accreditation Status
110-304	09-12	55	A. C. Reynolds, Rt. 7, Box 592, Asheville, 28803—R. L. Dalton	SA
110-308	K-08	13	Barnardsville, Barnardsville, 28709—Robert Embler	SA
110-312	K-07	16	Biltmore, 393 Hendersonville Rd., Asheville, 28803—F. H. Lewis	SA
110-316	06-08	21	Black Mountain Gram., Black Mountain, 28711—John R. Hipps	SA
110-320	K-05	23	Black Mountain Prim., Black Mountain, 28711—L. T. Keever	SA
110-324	01-08	34	Candler, Rt. 3, Candler, 28715—Geter C. Robinson	SA
110-332	01-08	21	C. C. Bell, Maple Sprgs Rd., Asheville, 28805—H. R. Sizemore	SA
110-336	09-12	47	Charles D. Owen, Swannanoa, 28778—Charles A. Lytle	SA
110-340	09-12	57	Clyde A. Erwin, Rt. 4, Asheville, 28803—Leon Hall	SA
110-344	K-08	4	Eliada, Rt. 4, P. O. Box 6337, Asheville, 28806—Alyne Frost	SA
110-348	01-08	22	Emma, 550 N. Louisiana, Asheville, 28806—Charles R. Johnson	SA
110-352	09-12	55	Enka, Enka, 28728—William E. McElrath, Jr.	SA
110-356	01-08	21	Fairview, Box 96, Fairview, 28730—H. C. Morgan	SA
110-360	K-08	12	Flat Creek, Rt. 3, Weaverville, 28787—James C. Moore, Jr.	SA
110-364	K-08	9	French Broad, Alexander, 28701—Edward E. Chambers	SA
110-366	01-06	19	Glen Arden, Arden, 28704—Wm. D. Williams	
110-368	01-08	33	Haw Creek, Tunnel Rd., Asheville, 28805—Kenneth B. Farmer	SA
110-372	01-06	20	Johnston, 230 Johnston Blvd., Asheville, 28806—Jerry Plemmons	SA
110-376	K-08	25	Leicester, Leicester, 28748—Swann Payne	SA
110-380	09-12	44	North Buncombe, Weaverville, 28787—Edwin McDevitt	SA
110-384	K-08	33	Oakley, Fairview Road, Asheville, 28803—Mary F. Long	SA
110-388	K-08	14	Pisgah, Rt. 1, Candler, 28715—C. M. McCracken	SA
110-392	SP-ED	9	Orthopedic Hospital, London Rd., Asheville, 28803—Jack T. Banks	
110-396	K-08	10	Red Oak, Rt. 3, Weaverville, 28787—William J. Brigman	SA
110-401	05-08	21	Sand Hill Gram., 154 Sand Hill Rd., Asheville, 28806—W. H. Morris	SA
110-404	01-04	22	Sand Hill Prim., 128 Sand Hill Rd., Asheville, 28806—L. Fergusor	
110-412	K-07	40	Swannanoa, Swannanoa, 28778—Ralph L. Smith	SA
110-416	09-12	48	T. C. Roberson, Skyland, 28776—Charles T. Koontz	SA
110-420	01-08	44	Valley Springs, Skyland, 28776—W. W. Estes	SA
110-424	01-08	19	Venable, 865 Brevard Rd., Asheville, 28806—William P. Warren	SA
110-428	05-08	20	Weaverville Grammar, Weaverville, 28787—C. M. Lominac	SA
110-432	01-04	21	Weaverville Primary, Weaverville, 28787—Robert McDarris	SA
110-436	K-08	23	West Buncombe, Rt. 4, Asheville, 28806—E. Dennis Brown	SA
110-444	K-08	18	Woodfin, Elk Mtn. Rd., Asheville, 28804—Guy Bentley	SA

Asheville

72 Final Enrollment 8,041

Board of Education: John Q. Schell, Chairman; W. O. Doud, Thomas C. Harrison, Dr. John P. Holt, Mrs. William T. Pennell

Board Attorney: William C. Morris, Jr.

Superintendent: W. P. Griffin, City Hall Building, Box 7347, Asheville 28807....Phone: 704 255-5304

Associate Superintendent: James A. Clarke, Instruction

Assistant Superintendent: Gilbert H. Lance

Staff:

Hazel D. Morris, General Supervisor
Sylvia A. Airheart, General Supervisor
Frances Brown, Library Supervisor
Joseph R. Ramsey, Special Education
Frances R. Martin, Supervisor of Music
Evelyn W. James, Lunchroom Supervisor
Charles G. Cooper, Maintenance Supervisor
Elizabeth McCanless, Attendance Counselor
Mamie Foster, Attendance Counselor
Betty H. Cooper, Treasurer
James F. Gibson, Director, Vocational Education
Robert K. Phillips, Director, Public Relations
Kathleen E. Collins, Director, Title I
G. Worth Booth, Director, COP Program
Kenneth A. Mapp, Director, Model Cities After School Program

PUBLIC SCHOOLS

School Code	Grades Taught	No. of T'chers	Name of School, Address and Principal	Accreditation Status
111-302	10-12	92	Asheville High School, McDowell St., 28801—Clark W. Pennell	SA
111-304	K-05	22	Aycock, 441 Haywood Rd., 28806—J. Bob Sams	SA
111-312	K-05	19	Claxton, 241 Merrimon Ave., 28801—Quentin K. Miller	SA
111-320	06-07	27	Hall Fletcher Jr., Garden Circle, 28806—Bill Pate	SA
111-328	06-07	32	Hill Street, Hill St., 28801—A. R. Edington	SA
111-330	09-12	2	Homewood, Hyland Hospital, 49 Zillicoa Ave., 28801	
111-332	01-05	27	Ira B. Jones, Kimberly Ave., 28804—Joseph W. McGuire, Jr.	SA
111-344	01-05	11	Newton, 534 Biltmore Ave., 28803—Roy L. Harwood	SA
111-348	K-05	27	Randolph, 90 Montford Ave., 28801—Alsie Y. Bovian	SA
111-352	K-05	15	Rankin, Cordova St., 28806—Woodrow C. Ramsey	SA
111-356	08-09	58	South French Broad, St. French Board Ave., 28801—James E. Penley	SA
111-360	01-05	24	Vance, 98 Sulphur Spgs. Rd., 28806—D. Steve Mitchell	SA

BURKE

72 Final Enrollment 13,710

Board of Education: T. J. Curtis, Chairman; C. Sam Brinkley, Paul A. Atwell, Dr. Charles F. Cooke, Graham Anderson, Lloyd P. Young, Dr. James M. Croft, Charles Digh, Ralph Dale, Allen Fullwood, J. Perry Abernethy, W. A. Young

Board Attorney: Dan Simpson

Superintendnet: Charles H. Weaver, Drawer 989, 204 Avery Ave., Morganton, 28655 ..... Phone: 704 437-3571

Associate Superintendent: Clyde A. Shuping

Assistant Superintendent: Fred B Cranford

Staff:
Ervin O. Hallyburton, Personnel Director
J. C. Raburn, Socal Studies Coordinator
Johnson H. Steelman, Science Coordinator
Maxine McCall, Language Arts Coordinator
William Page, Mathematics Coordinator
John L. Johnson, Director, ESEA Title I
Ronald B. Russell, Vocational Supervisor
David N. McKinney, Director, Educational Media
Melvin Ruggles, Director, Physical Education and Athletics
J. J. Williams, Cultural Arts Coordinator
Patricia Foreman, Director of Food Services
Dorothy C Ervin, Attendance Counselor
Lillian Butler, Attendance Counselor
Mary Tate, Attendance Counselor
Zennie Cox, Transportation Supervisor
Burgin P. Brown, Maintenance Supervisor
Gary F. Hammond, Vocational Guidance
Benjamin L. White, Business Manager
Sandra L. Blackburn, Pupil Personnel
Frankie M. Carson, Project Ours Director
Richard A. Peck, Director, Title III, E.E.E.

PUBLIC SCHOOLS

School Code	Grades Taught	No. of T'chers	Name of School, Address and Principal	Accreditation Status
120-304	K-08	17	Chesterfield, Rt. 7, Box 45, Morganton, 28655—Donald Lovelace	
120-308	04-12	45	Drexel School, Drexel, 28619—K. Harold Clark	SA
120-312	K-03	19	Drexel Primary, Drexel, 28619—Frances M. Huffman	SA
120-316	01-06	21	Forest Hill, Ann St., Morganton, 28655—D. C. Martin, Jr.	SA
120-320	K-12	37	George Hildebran, Rt. 1, Connelly Springs, 28612—E. A. Rhoney	
120-324	K-06	39	Glen Alpine Elem., P. O. Box 507, Glen Alpine, 28628—James M. Gordon	
120-328	07-08	13	Glen Alpine Junior, P. O. Box 577, Glen Alpine, 28628—Jerry D. Butler	
120-332	09-12	24	Glen Alpine High, Box 575, Glen Alpine, 28628—Ernest N. Jenkins	
120-336	04-12	58	Hildebran, Hildebran, 28637—Zeno E. Crump	SA
120-338	01-03	20	Hildebran Primary, Hildebran, 28637—Mary Johnson	
120-340	01-06	21	Hillcrest, Tennessee St., 28655—L. H. Galloway	SA
120-344	01-08	24	Icard, Icard, 28666—Henry E. Clontz	SA
120-348	10-12	27	Morganton High, College St., Morganton, 28655—Henry S. Grill	SA
120-352	07-08	19	Morganton Jr., College St., Morganton, 28655—Billy Joe Caroway	SA
120-356	K-06	19	Mountain View, Bouchelle St., Morganton, 28655—G. L. Brendel	SA
120-360	K-08	23	Mull, Rt. 4, Box 140, Morganton, 28655—Earl C. Whitener	
120-364	K-12	58	Oak Hill, Rt. 5, Box 11, Morganton, 28655—William F. Brown	
120-368	07-08	7	Pilot Mountain, Rt. 8, Box 485, Morganton, 28655—Herb Stevens	

(*Continued on next page*)

Burke (*continued*)

120-372	01-08	20	Rutherford College, Rutherford College, 28671—D. W. Honeycutt	SA
120-376	01-12	45	Salem, 1311 Salem Rd., Morganton, 28655—L. A. Horton	
120-380	K-08	36	Valdese Elem., Valdese, 28690—Glenn R. Yoder	SA
120-384	09-12	28	Valdese High, Valdese, 28690—Jimmy C. Draughn	SA
120-388	09:09	10	West Concord School, W. Concord St., Morganton, 28655—Darryl E. Whisnant	SA

CABARRUS

72 Final Enrollment 8,505

Board of Education: S. J. Black, Chairman; John L. Fink, Roger G. Hinson, Hubert H. Powell, Dr. Seth Bostick

Board Attorney: Hartsell and Mills

Superintendent: Jay M. Robinson, 660 Highway 29 N., Box 388, Concord 28025. Phone: 704 786-6191

Associate Superintendent: Joe N. Fries

Staff:
Edward B. Tyson, Asst. Supt. Elementary Schools
Edith S. Saringen, Director of Exceptional Children
Carl Moss, Transportation Supervisor
Mary B. Haigh, Attendance Counselor
D. T. Brown, Maintenance Supervisor
Johnsie Beaver, School Food Supervisor
Don Williams, Asst. Supt. Anx. Services
J. B. Mitchell, Director of Federal Programs
Paul O. Lentz, Director of Occupational Education

PUBLIC SCHOOLS

School Code	Grades Taught	No. of T'chers	Name of School, Address and Principal	Accreditation Status
130-304	01-06	17	A. T. Allen, Rt. 1, Concord, 28025—Larry Don Hoyle	
130-308	01-08	23	Bethel, Rt. 1, Midland, 28107—Jerry Robinson	
130-310	09-12	58	Central Cabarrus, Rt. 5, Box 488, Concord, 28025—M. L. Barnes	SA
130-312	01-08	41	Harrisburg, Harrisburg, 28075—C. L. Evans	
130-316	01-08	29	Hartsell, Swink Street, Concord, 28025—Richard E. Swaringen	
130-322	01-04	22	Mt. Pleasant Elem. Sch., Mount Pleasant, 28124—Jesse B. Register	SA
130-324	05-12	52	Mt. Pleasant High Sch., Mt. Pleasant, 28124—John D. Coble	SA
130-326	09-12	52	Northwest Cabarrus, Box 400, Rt. 2, Concord, 28025—R. L. Garmon	SA
130-328	01-06	15	Royal Oaks, 608 Dakota St., Kannapolis, 28081—R. F. Weaver	
130-336	01-08	40	W. R. Odell, Rt. 2, Concord, 28025—Larry R. Riggs	
130-340	K-08	45	Winecoff, Box 3276, Concord, 28025—H. L. Hart	

Concord

72 Final Enrollment 3,597

Board of Education: J. Roy Davis, Jr., Chairman; Betty B. Eddleman, W. Hal Farrell, Jr., Sue W. Hartsell, Carl T. Sherrill, Frances F. Tomlin, Tommy J. Williams

Board Attorney: Hartsell, Hartsell, and Mills

Superintendent: W. M. Irvin, 70 Corban Avenue, S. E., Concord 28025. Phone: 704 782-2181

Staff:
Mary Iris Isenhour, Business Manager
E. Dwight Blackwelder, Secondary Education Director
Sarah E. Walker, Elementary Education Director
John F. McInnis, Elementary Administrative Assistant
Chester E. Misenheimer, Guidance Director
Frances H. Alston, Mathematics Director
Zelma G. Spears, Music Director
Geraldine P. Scoggin, Attendance Counselor
Louis O. Cleaver, Maintenance Supervisor

PUBLIC SCHOOLS

School Code	Grades Taught	No. of T'chers	Name of School, Address and Principal	Accreditation Status
131-304	01-06	15	Beverly Hills, 87 Palaside Dr., N. E., 28025—Glenn M. Harris	
131-308	01-06	27	Coltrane Webb, 61 Spring St., N. W., 28025—Allen T. Small	
131-312	07-09	43	Concord Jr. High, 120 Marsh Ave., N. W., 28025—Elbert F. Thomas	
131-316	10-12	43	Concord Sr. High, 481 Burrage Rd., N. E., 28025—C. E. Rimer	SA
131-324	01-06	16	Long, 310 Kerr St., N. W., 28025—Wayne C. Williams	
131-328	01-06	21	R. B. McAllister, 541 Sunnyside Dr., S. E., 28025—R. E. Shaw	

Kannapolis

72 Final Enrollment 6,180

Board of Education: Raymond L. Ward, Chairman; Joe L. Mingo, Henry H. Duncan, Homer B. Friday, R. Derwood Bost

Board Attorney: Brice J. Willeford, Jr.

Superintendent: Dr. Grier A. Bradshaw, Box 430, Corner of Denver and First Street, Kannapolis 28081.....Phone: 704 938-1131

Associate Superintendent: Conrad R. Cowan

Assistant Superintendents: Dale C. Norris, Director of Instruction; J. Harold Nash, Special Programs

Staff:
Dale C. Norris, Director of Instruction
W. W. Hartsell, Director, Elementary Education
Bobby M. Mauldin, Middle Grades Project Coordinator
Jean S. Pless, Business Manager
Louise B. Blackwelder, Food Service Supervisor
Carter E. Harris, Attendance Counselor
C. W. Wise, Maintenance Supervisor

PUBLIC SCHOOLS

School Code	Grades Taught	No. of T'chers	Name of School, Address and Principal	Accreditation Status
132-304	10-12	60	A. L. Brown, East First St., 28081—Byron L. King.....	SA
132-308	01-06	31	Chas. B. Aycock, 611 S. Ridge Ave., 28081—Ned G. Robinette..	
132-312	01-06	26	Fred L. Wilson, Pine Street Ext., 28081—Edwin L. Van Poole..	
132-316	07-07	26	Geo. W. Carver, East C St., 28081—Milton L. Taylor.....	
132-320	01-06	8	J. F. McKnight, Glenn Ave., 28081—Richard R. Brownell.....	
132-324	08-09	44	J. W. Cannon, N. Rose Ave., 28081—Dan N. Hamrick.....	
132-328	01-06	29	Jackson Park, Ruth Ave., 28081—Robert S. Misenheimer.....	
132-332	01-06	17	Shady Brook, Rogers Lake Rd., 28081—Bynum H. Phillips, Jr.....	
132-336	01-06	25	Woodrow Wilson, 804 N. Main St., 28081—Carl L. Gaskey.....	

CALDWELL

72 Final Enrollment 12,486

Board of Education: M. R. Corpening, Chairman; Janet H. Wilson, William White, Marcus Deal, Barbara Deverick

Superintendent: E. M. White, Box 309, Connelly Springs Road, Lenoir 28645...Phone: 704 754-6478

Associate Superintendent: David G Porter

Assistant Superintendent: Joseph F. Oliver

Staff:
Gladys K. Sawyer, General Supervisor
Mary B. Tolbert, General Supervisor
Ruth V. Hoffman, General Supervisor
Caryl B. Burns, ESEA Coordinator
John F. Marmora, Attendance Counselor
Robert B. Whitely, Vocational Director
J. David Reid, Director, Special Education
Vester W. Corpening, Director, Driver Education
Charles E. Waters, Director, Model Career Ed. Project

PUBLIC SCHOOLS

School Code	Grades Taught	No. of T'chers	Name of School, Address and Principal	Accreditation Status
140-304	01-08	28	Baton, Rt. 2, Granite Falls, 28630—Brooks Barber.....	
140-308	01-08	16	Collettsville, Collettsville, 28611—Austin Moretz.....	
140-316	01-08	9	Dudley Shoals, Rt. 1, Granite Falls, 28630—Willard McCall....	
140-320	01-08	51	Gamewell, Rt. 6, Lenoir, 28645—Donald W. Bentley.....	
140-324	09-12	28	Gamewell-Collettsville, Rt. 6, Lenoir, 28645—Everett M. Widener.....	SA
140-328	09-12	31	Gr nite Falls, Granite Falls, 28630—Bill C. Metcalf.....	SA
140-332	01-08	41	Granite Falls Elem., Granite Falls, 28630—L. E. Cagle.....	
140-336	01-08	26	Happy Valley, Patterson, 28661—P. W. Greer.....	
140-338	09-12	44	Hibriten, Lenoir, 28645—Kenneth A. Roberts.....	
140-340	01-08	55	Hudson Elem., Hudson, 28638—Roy Coffey.....	
140-344	09-12	58	Hudson High, Hudson, 28638—C. H. Lathan.....	
140-348	01-08	13	Kings Creek, Rt. 1, Lenoir, 28645—J. M. Laxton.....	
140-352	01-08	20	Lower Creek, 630 Lower Creek Dr., Lenoir, 28645—P. C. Keener.....	
140-356	01-08	10	Oak Hill, Rt. 2, Lenoir, 28645—Ben R. Setzer.....	
140-360	01-08	11	Rhodhiss, Rhodhiss, 28667—Charles M. Camp.....	
140-364	01-08	18	Saw Mills, Rt. 2, Granite Falls, 28630—Joe R. Bost.....	
140-368	01-08	18	Valmead, Lenoir, 28645—Cecil Harman.....	
140-372	01-08	40	Whitnel, 116 Hibriten Dr., Lenoir, 28645—John L. McCurry...	

Lenoir

72 Final Enrollment 1,930

Board of Education: Robert N. Styres, Chairman; Roy M. Reid, Vice-Chairman; Rev. Robert Foster, Donald H. Baker, Mrs. Floyd N. Blackwell, Jr., A. Donald Brinton, Dr. J. L. Church

Superintendent: J. G. Hagaman, 907 College Avenue, S. W., Box 620, Lenoir 28645.....Phone: 704 754-9421

Staff:
M. L. Devane, Director of Instruction

PUBLIC SCHOOLS

School Code	Grades Taught	No. of T'chers	Name of School, Address and Principal	Accreditation Status
141-304	04-06	15	Davenport, 901 College Ave. S. W., 28645—J. V. Mills.....	SA
141-308	K-03	16	East Harper, 506 Harper Ave. N. W., 28645—Helen S. Harman.....	SA
141-316	10-12	26	Lenoir High, 106 Willow St. S. W., 28645—John J. Scott.....	SA
141-320	07-09	23	Lenoir Jr. High, 105 Greenhaven Dr., 28645—Corbett C. Stewart.....	SA
141-324	01-06	16	West Lenoir, Maple Dr., 28645—Jack B. Pennell.....	SA

CAMDEN

72 Final Enrollment 1,521

Board of Education: W. F. Williams, Chairman; Ralph Sawyer, Stephen Sawyer, H. M. Cuthrell, Daniel Bray

Board Attorney: E. Ray Etheridge

Superintendent: Philip L. Beaman, Camden 27921.....Phone: 338-6687

Staff:
Geneva H. Forehand, ESEA Title I Director
Barbara T. Benton, General Supervisor
Charlie Smithson, Transportation Supervisor
Joann K. Ringer, Attendance Counselor

PUBLIC SCHOOLS

School Code	Grades Taught	No. of T'chers	Name of School, Address and Principal	Accreditation Status
150-304	09-12	25	Camden County High, Camden, 27921—Jimmie L. Warner.....	
150-308	01-03	17	Grandy Primary, Camden, 27921—Dennis B. Basnight.....	
150-312	04-08	30	Camden Middle, Belcross, 27918—Thomas B. Lockamy, Jr.....	

CARTERET

72 Final Enrollment 7,435

Board of Education: R. B. Parker, Chairman; Harry Fulcher, Lavonne Garner, Dr. Russell Outlaw, Newman Lewis

Board Attorney: Luther Hamilton, Sr.

Superintendent: T. L. Lee, Drawer 600, Court House Annex Bldg., Beaufort 28516.....Phone: 919 728-4583

Associate Superintendent: Maurice D. James

Assistant Superintendents: John F. Morris, T. L. Davis

Staff:
Lois W. Sherrill, General Supervisor
Shirley Babcock, General Supervisor
Clinton H. Barnes, Director, Media Services
L. R. Johnson, Director, Social Services & Migrant Education
Lawrence Stith, Supervisor, Cultural Arts
George Hodges, Coordinator, Early Childhood Education
Carlton Marsh, Attendance Counselor
C. W. Parker, Jr., N. Y. C. Director
Mary W. Adams, Food Service
B. C. Spivey, Transportation
Andrew Pittman, Maintenance

PUBLIC SCHOOLS

School Code	Grades Taught	No. of T'chers	Name of School, Address and Principal	Accreditation Status
160-304	01-08	10	Atlantic, Atlantic, 28511—Elsie Salter.....	
160-308	K-05	30	Beaufort, Beaufort, 28516—Curtis H. Lancaster.....	SA
160-310	06-08	18	Beaufort Central, Beaufort, 28516—Cone Johnston.....	
160-312	01-06	23	Camp Glenn, Morehead City, 28516—R. W. Davis.....	
160-313	09-12	51	East Carteret, Rt. 1, Beaufort, 28516—Wm. Walker Gillikin....	SA

160-316	01-08	11	Harkers Island, Harkers Island, 28531—Benjamin G. Day	
160-318	07-08	18	Morehead Central, Morehead City, 28557—A. H. McDonald, Jr.	
160-320	01-06	23	Morehead Elem., Morehead City, 28557—Roy D. Styron	SA
160-324	01-08	34	Newport, Newport, 28570—J. B. Evans	
160-332	01-08	16	Smyrna, Smyrna, 28579—P. T. Jones	
160-344	09-12	63	West Carteret, Morehead City, 28557—John F. Nelson, Jr.	SA
160-352	01-08	22	White Oak Elem., Rt. 1, Swansboro, 28584—R. H. Whitaker, Jr.	

CASWELL

72 Final Enrollment 5,069

Board of Education: C. N. Barker, Chairman; N. L. Oliver, H. L. Seagrove, K. J. Loftis, Gilbert Lunsford

Board Attorney: Robert R. Blackwell

Superintendent: Thomas H. Whitley, County-Home Rd., Yanceyville 27379 Phone: 919 694-4116

Assistant Superintendents: Ralph A. Ward, Lawrence C. Walker, ESEA Title I

Staff:
Dorothy Y. Zimmerman, General Supervisor
Elizabeth P. McPherson, ESEA Nutritionist
Carlton W. Asbley, Driver Education
Lois B. Woods, Attendance Counselor
Maynard S. Collie, Maintenance Supervisor
R. O. Hicks, Transportation Supervisor
Maynard S. Collie, Maintenance Supervisor

PUBLIC SCHOOLS

School Code	Grades Taught	No. of T'chers	Name of School, Address and Principal	Accreditation Status
170-308	01-07	10	Anderson, Rt. 3, Burlington, 27215—Zane Grey Thornton	
170-310	01-03	6	Archibald Murphey, Rt. 1, Milton, 27305—Hattie Mae Thompson	
170-312	04-07	16	Bartlett Yancey Elem., Yanceyville, 27379—Jerome E. Branche	
170-316	10-12	47	Bartlett Yancey High, Yanceyville, 27379—Joseph E. Meador, Jr.	SA
170-324	04-07	14	Cobb Memorial, Rt. 1, Ruffin, 27326—Carl L. McGee	
170-328	01-07	8	High Rock, Rt. 1, Blanch, 27312—Cecil R. Gooding	
170-332	K-03	12	Jones, P. O. Box 368, Yanceyville, 27311—Joseph C. Duncan	
170-336	04-07	9	New Dotmond, Rt. 1, Milton, 27305—Annie C. Brandon	
170-338	08-09	38	N. L. Dillard Jr., Yanceyville, 27379—Julius L. Clayton	
170-339	01-03	15	Oakwood, Yanceyville, 27379—Charles L. Recktenwald	
170-340	01-07	14	Pelham, Pelham, 27311—John C. Anderson	
170-344	01-07	15	Stoney Creek, Rt. 1, Reidsville, 27320—Agnes B. Browning	
170-348	01-07	12	Sweet Gum, Rt. 3, Mebane, 27302—Ezra E. Tysor	

CATAWBA

72 Final Enrollment 11,257

Board of Education: Martin S. Keisler, Cbairman; Richard A. Williams, Vice-Chairman; John F. Hunsucker, Mal P. Sigmon, J. Bruce Teague

Board Attorney: Wade H. Lefler

Superintendent: H. M. Arndt, Box 1000, 10 E. 25th St., Newton 28658 Phone: 704 464-8333

Associate Superintendent: C. H. Tuttle

Staff:
A. T. Spurlock, General Supervisor
Mary T. Brown, General Supervisor
Harold Biggerstaff, General Supervisor
Eugenia S. Whisnant, Library Supervisor
Max. W. Sberrill, Transportation supervisor
J. E. Carpenter, Maintenance Supervisor
Carolyn M. Blevins, Attendance Counselor
Claudia B. Tharpe, Director, School Food Service
R. L. Vinson, Special Services

PUBLIC SCHOOLS

School Code	Grades Taught	No. of T'chers	Name of School, Address and Principal	Accreditation Status
180-304	01-07	31	Balls Creek, Rt. 2, Newton, 28658—Charles R. Estep	SA
180-308	07-12	30	Bandys, Rt. 1, Catawba, 28609—Glenn A. Sigmon	SA
180-312	01-08	16	Banoak, Rt. 3, Vale, 28168—Jack G. Gabriel	
180-316	K-08	16	Blackburn, Rt. 1, Newton, 28658—William R. Whitener	
180-320	09-12	29	Bunker Hill, Rt. 1, Claremont, 28610—Glenn E. Barger	SA
180-324	K-08	23	Catawba Elem., Catawba, 28609—Bobbie W. Brooks	
180-332	01-08	21	Claremont, Claremont, 28610—Jimmy Lee Johnson	
180-336	01-08	23	Clyde Campbell, Rt. 6, Hickory, 28601—Carl H. Seitz	SA
180-340	09-12	34	Fred T. Foard, Rt. 1, Newton, 28658—Charlie C. Wyant	SA

(Continued on next page)

Catawba (*continued*)

180-344	K-06	27	Maiden Elem., Maiden, 28650—Paul N. Sowell	SA
180-348	07-12	26	Maiden High, Maiden, 28650—Wilburn Burgin, Jr.	SA
180-356	01-08	22	Mountain View, Rt. 1, Hickory, 28601—B. K. Seitz	SA
180-360	01-08	23	Oxford, Rt. 1, Claremont, 28610—Ray L. Laffon	SA
180-368	01-08	17	Sherrills Ford, Sherrills Ford, 28673—James P. Rines	SA
180-372	01-08	51	St. Stephens Elem., Rt. 6, Hickory, 28601—J. T. Johnson	SA
180-376	09-12	45	St. Stephens High, Rt. 2, Box 355, Hickory, 28601—C. J. Bost	SA
180-380	01-08	25	Startown, Rt. 1, Newton, 28658—Edgar R. Robinson	SA
180-384	01-08	22	Sweetwater, 2110 Main, S. E., Hickory, 28601—James K. McBee	SA

Hickory

72 Final Enrollment 6,335

Board of Education: Robert Cagle, Chairman; Gene D. Smith, W. L. Cauble, Jr., Dr. W. E. Leonard, William R. Sigmon, Samuel Dula, Charles H. Shuford

Board Attorney: A. Terry Wood

Superintendent: Dr. Joseph H. Wishon, 432 4th Ave., SW., Hickory 28601 ..... Phone: 704 322-2855

Associate Superintendents: David W. Thrift, Taft H. Broome, Administrative Assistant

Staff:
Janella Hollar, Instructional Supervisor
Doris Robinson, Instructional Supervisor
Bob Taylor, Music Coordinator
Connie Pendleton, Speech Coordinator
Kathryn Havnaer, Guidance Coordinator
Frances Jones, Social Service
Eloise Abernethy, Cafeteria Supervisor
T. L. Annas, Maintenance Supervisor

PUBLIC SCHOOLS

School Code	Grades Taught	No. of T'chers	Name of School, Address and Principal	Accreditation Status
181-304	01-06	5	Brookford, 1700 S. Center St., 28601—J. F. Crawford	SA
181-312	07-09	39	College Park Jr., 409 8th Ave., N. E., 28601—Clinton Ray Sigmon	SA
181-316	07-09	30	Grandview Jr., 737 12th St., S. W., 28601—John M. Guy	SA
181-320	01-06	5	Green Park, 435 3rd Ave., S. W., 28601—Carlton G. Fox	SA
181-322	10-12	64	Hickory High School, 1234 3rd St., N. E., 28601—B. E. Miller	SA
181-324	01-06	10	Highland, 1017 10th Ave., N. E., 28601—Joe B. Caldwell	SA
181-326	01-06	11	Jenkins, Rt. 5, Box 891, 28601—Howard B. Abernethy	SA
181-328	01-06	15	Kenworth, 426 2nd Ave., S. E., 28601—Harold E. Bridgeman	SA
181-332	01-06	15	Longview, 2324 1st. Ave., S. W., 28601—W. G. Norris	SA
181-336	01-06	12	Oakwood, 366 4th St., N. W., 28601—Jack C. Ketner	SA
181-340	K-06	19	Ridgeview, 243 7th. Ave., S. W., 28601—James C. Killian	SA
181-342	UN-GR	9	Southwest, 1580 32nd St., S. W., 28601—Stanley E. Everett	SA
181-344	01-06	16	Viewmont, 21 16th. Ave., N. W., 28601—Roy Marsh	SA
181-348	01-06	14	Westmont, 1316 Main Ave. Dr., N. W., 28601—Cloyd Hager	SA

Newton-Conover

72 Final Enrollment 3,151

Board of Education: John W. Caldwell, Jr., Chairman; E. Fielding Clark, William Zimtbaum, Clarence T. Fox, Jr., Albert C. Gaither, J. R. Roberts

Board Attorney: Larry Pitts

Superintendent: N. S. Cranford, P. O. Box 149, 30 W. Sixth St., Newton 28658 .. Phone: 704 464-3191

Staff:
Joanne C. Bock, General Supervisor
Thelma Payne, Food Service Supervisor
F. A. Baker, Maintenance Supervisor
Virginia B. Deal, Attendance Counselor

PUBLIC SCHOOLS

School Code	Grades Taught	No. of T'chers	Name of School, Address and Principal	Accreditation Status
182-310	07-07	11	East, 310 S. Ervin Ave., Newton, 28658—Blanche Reitzel	
182-312	01-06	22	Newton Elem., N. Ashe Ave., Newton, 28658—Hugh I. Setzer	SA
182-316	10-12	33	Newton-Conover High, W. 15th St., Newton, 28658—W. E. Carter	SA
182-320	08-09	27	Newton-Conover Jr., N. Ashe Ave., Newton, 28658—E. B. Feimster	SA
182-322	01-06	23	Shuford, Rt. 3, Box 82A, Conover, 28613—W. A. Gore	SA
182-324	01-06	11	South Newton, 306 West 1 St., Newton, 28658—Mavis B. Hedrick	SA

182-328	01-06	15	Thornton, W. 18th St., Newton, 28658—Edward J. Gomedela	SA

CHATHAM

72 Final Enrollment 6,780

Board of Education: Robert J. Wilkie, Chairman; N. C. Lisk, Clifton C. Foushee, R. Warren Strowd, Dave W. Roberts

Board Attorney: Edward Holmes

Superintendent: Perry W. Harrison, 20 S. St. Box 128, Pittsboro 27312 ..... Phone: 919 542-3626

Associate Superintendent: Merritt Y. Wilson

Assistant Superintendent: Max G. Cotten

Staff:
Burdine Womble, Elementary Supervisor
Alton G. Campbell, Secondary Supervisor
Jim W. Strowd, Transportation Supervisor
Bryce Poe, Maintenance Supervisor
Frank D. Hayes, Jr., Attendance Counselor
Mrs. Omie Lynn Gaines, School Food Supervisor
Mrs. Doris G. Horton, Public Information Specialist

PUBLIC SCHOOLS

School Code	Grades Taught	No. of T'chers	Name of School, Address and Principal	Accreditation Status
190-304	01-08	10	Bennett, Bennett, 27208—Joseph T. Welch	
190-308	01-08	15	Bonlee, Bonlee, 27213—Julian R. Rawls	
190-312	06-08	26	Chatham Middle, Siler City, 27344—Ernest S. Ramsey	
190-316	09-12	29	Chatham Central, Bear Creek, 27207—Wayne E. Phillips	SA
190-324	01-05	8	Henry Siler, Siler City, 27244—Fred H. Poston	
190-328	05-08	30	Horton Middle, Pittsboro, 27312—I. E. Taylor	
190-332	01-08	18	J. S. Waters, Goldston, 27252—John J. Iwaniec	
190-336	09-12	42	Jordan Matthews, Siler City, 27344—Murray M. Andrew	SA
190-340	01-08	14	Moncure, Moncure, 27559—Joe L. Jones	
190-342	09-12	40	Northwood, Pittsboro, 27312—Edison E. Watson	
190-344	01-05	29	Paul Braxton, Siler City, 27344—R. C. Fields	
190-348	01-04	31	Pittsboro, Pittsboro, 27312—Roy L. Kidd	
190-352	01-08	11	Silk Hope, Rt. 3, Siler City, 27344—James F. Watson	

CHEROKEE

72 Final Enrollment 3,832

Board of Education: Robert Barker, Chairman; Lewis King, Robert Q. Stiles, Fred West, Dr. Chas. O. Van Gorder, Claude Bryant, Dr. W. A. Hoover

Board Attorney: Herman Edwards

Superintendent: John Jordan, Court House, Murphy 28906 ..... Phone: 704 837-2722

Staff:
Ruth L. Forsyth, General Supervisor
Fred Arrowood, Transportation Supervisor
Ruby H. Bryson, Attendance Counselor

PUBLIC SCHOOLS

School Code	Grades Taught	No. of T'chers	Name of School, Address and Principal	Accreditation Status
200-304	01-06	22	Andrews Elem., Andrews, 28901—Hoyt Lunsford	
200-308	07-12	28	Andrews High, Andrews, 28901—William R. Pipes	
200-312	01-12	20	Hiwassee Dam, Rt. 4, Murphy, 28906—William Rex Sudderth	
200-316	01-06	6	Marble, Marble, 28905—J. D. Truett	
200-320	01-08	6	Martins Creek, Rt. 2, Murphy, 28906—John T. Smart	
200-324	K-06	27	Murphy Elem., Murphy, 28906—William Hughes	
200-328	07-12	34	Murphy High, Murphy, 28906—Charles Forrister	
200-332	01-08	8	Peachtree, Rt. 1, Murphy, 28906—Paul Vaught, Jr.	
200-336	01-08	10	Ranger, Rt. 2, Culberson, 28903—Paul K. Beal	
200-340	01-08	3	Unaka, Unaka, 28908—Neil Howard Marcus	
200-344	01-08	4	White Church, Rt. 3, Murphy, 28906—Garland W. Martin	

EDENTON-CHOWAN

72 Final Enrollment 2,926

Board of Education: Eugene Jordan, Chairman; Dr. Edward G. Bond, Dr. J. H. Horton, Emily Amburn, Thomas P. Griffin, Carlton Goodwin, Morris Small

(*Continued on next page*)

Edenton-Chowan (*continued*)

Board Attorney: W. J. P. Earnhardt, Jr.

Superintendent: Dr. Edwin L. West, Jr., Box 206, E. King St., Edenton 27932...Phone: 919 482-4436

Staff:
Elizabeth L. Byrd, Director of ESEA I
Robert Marvin Hobbs, Transportation Supervisor
Sudie Tomlinson, Director, Elementary Instruction
Barbara Hunnicutt, Food Service
Vivian Clark, Art
Mary S. Gardner, Attendance Counselor
W. H. Cox, Coordinator, Eastern N. C. Education Center
James P. Harrell, Regional Director, In-Service Education
Hubert Byrum, Maintenance

PUBLIC SCHOOLS

School Code	Grades Taught	No. of T'chers	Name of School, Address and Principal	Accreditation Status
210-304	05-12	25	Chowan, Tyner, 27980—Gilliam W. Underwood	
210-306	01-08	40	D. F. Walker, N. Oakum St., Edenton, 27932—James A. Kinion	
210-308	04-06	21	Ernest Swain, Court St., Edenton, 27932—Ralph V. Cole	
210-312	09-12	38	John A. Holmes, Woodard St., Edenton, 27932—Kenneth L. Stalls	SA
210-316	01-04	11	White Oak, Rt. 1, Tyner, 27980—John E. Guard, III	SA

CLAY

72 Final Enrollment 1,181

Board of Education: Jerald Phillips, Chairman; James T. Price, William T. Groves, Edgar Moore, Haig Davenport

Board Attorney: William E. Carter

Superintendent: Hugh S. Beal, Rd. 1313, Hayesville 28904.....Phone: 704 389-8513

Staff:
W. Howard Alexander, General Supervisor
Louise C. Swanson, Lunchroom Supervisor
Paul Mease, Transportation Supervisor
Clay Logan, Maintenance Supervisor
Leslie R. Carter, ESEA, Title I Director

PUBLIC SCHOOLS

School Code	Grades Taught	No. of T'chers	Name of School, Address and Principal	Accreditation Status
220-308	01-08	24	Hayesville Elementary, Hayesville, 28904—Bobby S. Burch	
220-310	09-12	20	Hayesville High, Hayesville, 28904—Jack R. Rogers	
220-312	01-07	5	Ogden, Hayesville, 28904—Horace D. Garrison	
220-316	01-07	5	Shooting Creek, Hayesville, 28904—Dwight M. MacCorkle	

CLEVELAND

72 Final Enrollment 8,852

Board of Education: Bob Cabaniss, Chairman; Hoyt Q. Bailey, Tom Hord, Jr., Mary Lou Barrier, Robert W. Stone

Board Attorney: Joseph Whisnant

Superintendent: Vincent J. Colombo, 130 South Post Rd., Shelby 28150.....Phone: 704 487-8581

Associate Superintendent: Robert W. Borders

Assistant Superintendent: A. Mickey Church, E.S.E.A. Title I Director

Staff:
Marceline H. Keeter, General Supervisor
Claire Leonhardt, General Supervisor
Ellen Powell, Director of Instruction & General Supervisor
Ferne L. Smith, Special Education Supervisor
Jacquline Davis, Lunchroom Supervisor
David Hinson, Transportation Supervisor
Charles Beam, Maintenance Supervisor
Evelyn Blanton, Attendance Counselor

PUBLIC SCHOOLS

School Code	Grades Taught	No. of T'chers	Name of School, Address and Principal	Accreditation Status
230-308	01-06	23	Boiling Springs, Boiling Springs, 28017—T. W. Martin	SA
230-312	09-12	58	Burns High, Rt. 2, Lawndale, 28090—Mac Lancaster	SA
230-320	K-06	18	Casar, Casar, 28020—Jack McMurry	SA
230-322	07-08	16	Central Cleveland, Box 458, Lawndale, 28090—F. M. Pullen	SA

230-324	09-12	65	Crest High, Rt. 3, Shelby, 28150—E. B. Clayton	SA
230-332	01-06	7	Dover, Shelby, 28150—Cleopatra Latham	SA
230-336	01-06	27	Elizabeth, 220 S. Post Rd., Shelby, 28150—Miss Bernice McMurry	SA
230-340	01-06	23	Fallston, Fallston, 28043—E. C. Hoover	SA
230-348	01-06	23	Lattimore, Lattimore, 28089—C. C. Padgett	SA
230-352	01-06	8	Mooresboro, Mooresboro, 28114—Richard Harris	SA
230-354	07-08	17	N. Cleveland Elem., Rt. 3, Lawndale, 28090—Harold Watts	SA
230-356	01-06	17	Piedmont, Lawndale, 28090—H. Courtney Madden	SA
230-360	K-06	16	Polkville, Polkville, 28136—Leo Treece	SA
230-364	07-08	19	S. Cleveland Elem., Rt. 8, Shelby, 28150—Matt McBrayer	SA
230-368	01-06	29	Township Three, Rt. 2, Shelby, 28150—Jack Powell	SA
230-372	05-06	8	Waco, Waco, 28089—Jerry Lee Simmons	SA
230-376	K-04	17	Washington, Rt. 1, Shelby, 28150—W. B. Howell	SA
230-380	07-08	19	W. Cleveland Elem., Boiling Springs, 28017—Lloyd W. Shivers	SA

Kings Mountain

72 Final Enrollment 4,283

Board of Education: George H. Mauney, Chairman; P. A. Francis, Vice-Chairman; James E. Herndon, Jr., Alex Owens, Tommy P. Bridges

Board Attorney: Jack White

Superintendent: Donald D. Jones, 500 W. Parker St., Kings Mtn. 28086 ..... Phone: 704 739-4589

Staff:
R. Howard Bryant, Director of Instruction
Donald L. Parker, Federal Program Director
J. Mearl Scism, Maintenance Supervisor
Wanza Y. Davis, Treasurer
Martha H. Wright, Supervisor, School Food Service

PUBLIC SCHOOLS

School Code	Grades Taught	No. of T'chers	Name of School, Address and Principal	Accreditation Status
231-304	01-06	15	Bethware, Shelby Highway, 28086—Evan J. Evans	
231-306	07-08	36	Central Elem., 105 East Ridge St., 28086—J. Fred Withers	
231-316	01-06	15	East, Cleveland Ave., 28086—C. A. Allison	
231-320	01-06	17	Grover, Grover, 28073—J. C. Scruggs	
231-324	09-12	60	Kings Mountain, 500 Phifer Rd., 28086—James C. Atkinson	SA
231-326	K-03	10	Kings Mtn. Child. Ed. Cent., Grover Rd., 28086—D. L. Parker	
231-328	01-06	25	North, Ramseur St., 28086—Richard E. Greene	
231-336	01-06	15	West, W. Mountain St., 28086—Joe C. Hedden	

Shelby

72 Final Enrollment 5,055

Board of Education: Lamar Young, Chairman; Cecil Gilliatt, William Campbell, Sarah Suttle, Clarence M. Palmer

Board Attorney: Joseph Whisnant

Superintendent: Malcolm E. Brown, 310 East Marion St., Shelby 28150 ..... Phone: 704 487-6367

Assistant Superintendent: Hale T. Bryson

Staff:
Boyce M. Morrison, Director of Instruction
Juanita P. Burns, Director of Special Services
Eugene F. Allen, Director of ESEA—Title I
Doris Sanders, Director of ESEA—Title III
Ford C. McDonald, Supervisor of Art
Helen C. Krause, Supervisor of Music
Marjorie B. Haworth, Supervisor of Music
Prudence D. Barry, Attendance Counselor
L. S. Hord, Maintenance Supervisor

PUBLIC SCHOOLS

School Code	Grades Taught	No. of T'chers	Name of School, Address and Principal	Accreditation Status
232-302	UN-GR	7	Childrens Center, 409 Pinkney Street, 28150—Juanita Burns	
232-304	06-06	20	Cleveland, 341 Hudson St., 28150—James D. Hoskins	SA
232-308	01-05	29	Graham, 110 Blanton St., 28150—D. Paul Willis	SA
232-310	01-05	20	James Love, Route 8, Box 11-A, 28150—Oscar Padgett	SA
232-313	01-05	15	Jefferson, 1166 Wyke Road, 28150—E. Reid Parker	SA
232-316	01-05	24	Marion, Forest Hill Dr., 28150—William B. Wilder	SA
232-322	KI-ND	5	Northside, 1205 Northside Dr., 28150—James W. Beam	SA
232-328	07-09	62	Shelby Jr., 400 W. Marion St., 28150—J. Edwin Spangler	SA
232-332	10-12	58	Shelby Sr., E. Dixon Blvd., 28150—Dan W. Moore	SA
232-336	01-05	7	Washington, 1100 N. Lafayette St., 28150—James W. Beam	SA

COLUMBUS

72 Final Enrollment 9,711

Board of Education: Waldo Marlowe, Chairman; John Frank Carter, A. Paul Rogers, Jr., Donald P. Currie, Walter C. Batten

Board Attorney: Edward L. Williamson

Superintendent: John J. Hicks, P. O. Box 729, Hwy 74-76-W., Whiteville 28472. . Phone: 919 642-5168

Associate Superintendent: J. Homer Thomas

Assistant Superintendent: Kenwood Royal, ESEA Title I

Staff:
Dr. Eugenia Q. Blake, Secondary Supervisor
Ruth O. Meares, Elementary Supervisor
Edythe S. Brown, Elementary Supervisor
Robert A. Hodges, Supervisor of Music
James R. Rabon, Director of Occupational Education
B. K. Goins, Coordinator-ESEA Title I
R. J. Glaesner, Director of Educational Media
Edward Dudley, Transportation Supervisor
W. A. Duncan, Jr., Maintenance Supervisor
Mary Sue Prescott, Attendance Counselor
Landis Formyduval, Business Manager
Robert L. Ezzell, Assistant Business Manager
Yvonne Fowler, Language Arts Supervisor
Jacquelyn Mishoe, Early Childhood Education Supervisor
Marjorie Gore, Director of School Food Services
Annette Sparks, Director of Pupil Personnel Services
Clifton A. McClelland, Director of Staff Development
David M. Carter III, School—Community Information Officer
David L. Nance, Coordinator of Testing and Evaluation
William A. Ashley, Director of Plant Operations

PUBLIC SCHOOLS

School Code	Grades Taught	No. of T'chers	Name of School, Address and Principal	Accreditation Status
240-304	07-12	31	Acme-Delco High, Delco, 28436—A. J. Jackson	
240-308	K-06	27	Acme-Delco Elem., Riegelwood, 28436—W. R. Davis	
240-318	04-08	2	Boys Home, Lake Waccamaw, 28450—Fannie P. Burleson	
240-328	K-08	15	Cerro Gordo, Cerro Gordo, 28430—Thomas A. Nance	
240-330	05-08	23	Chadbourn Elem., Chadbourn, 28431—Calvin W. Williams	
240-332	K-04	25	Chadbourn Primary, Chadbourn, 28431—Raybon B. Jenkins	
240-344	K-08	23	Evergreen, Evergreen, 28438—Gary L. Hardin	
240-348	K-08	16	Fair Bluff, Fair Bluff, 28439—Jimmy Turbeville	
240-352	K-08	13	Guideway, Rt. 3, Tabor City, 28463—Connor F. Cox	
240-354	K-06	33	Hallsboro Elem., Hallsboro, 28442—Legrande Summersett	
240-356	07-12	43	Hallsboro High, Hallsboro, 28442—Randall Burleson	
240-364	09-12	14	Nakina, Nakina, 28455—Clayton W. Shackelford	
240-370	K-08	15	Old Dock, Rt. 4, Whiteville, 28472—J. C. Formyduval, Jr.	
240-372	K-12	50	Tabor City, Tabor City, 28463—Thomas L. Lewis	
240-376	05-08	21	Tabor City West Elem., Tabor City, 28463—Donnie W. Graham	
240-380	09-12	55	West Columbus, Cerro Gordo, 28430—Charles E. Sexton	
240-388	K-12	36	Williams Twp., Rt. 3, Whiteville, 28472—Watson S. Rankin	

Whiteville

72 Final Enrollment 3,397

Board of Education: Billy Hooks, Chairman; W. D. Brooks, Jr., Dr. W. C. Burns, J. B. Davis, H. L. Jordan, Julian R. Parks, Mrs. Brooks Stanley, E. L. White, Jr., Mrs. Joseph T. Wyche

Superintendent: C. W. Duggins, 120 W. College St., Whiteville 28472 . . . . . Phone: 919 642-4116

Staff:
James G. Warlick, ESEA Coordinator
Rachel D. Woodard, General Supervisor
Josephine Spaulding, General Supervisor
Frances A. Greer, Food Supervisor
Thelma Blackman, Attendance Counselor
J. L. Zandy, Maintenance Supervisor
John Nethken, Maintenance Supervisor

PUBLIC SCHOOLS

School Code	Grades Taught	No. of T'chers	Name of School, Address and Principal	Accreditation Status
241-304	07-09	34	Central Jr., Memory St., 28472—Lloyd D. Best, Jr.	
241-308	01-03	24	Edgewood Primary, E. Calhoun St., 28472—Hazel Williamson	
241-312	04-06	31	Whiteville Elem., North Lee St., 28472—R. E. David	
241-316	10-12	36	Whiteville Senior, North Lee St., 28472—C. Carlton Prince	
241-320	01-03	15	Whiteville Primary, Washington St., 28472—Mary Caldwell	

CRAVEN

72 Final Enrollment 9,286

Board of Education: Forrest Daugherty, Chairman; J. M. Miller, Archie B. White, S. L. Adams, Alton M. Ward, James Carson Mills, R. S. Hart, Jr., Roger Bell

Board Attorney: David S. Henderson
Superintendent: Hiram J. Mayo, Box 969, 402-404 Craven St., New Bern 28560..Phone: 919 638-2133
Assistant Superintendent: Bobby S. Wilson

Staff:
W. W. Ryder, ESEA Title I Director
Bertha C. Grubb, General Supervisor
L. Douglas Davis, Vocational Director, Director of Special Education
Ruth A. Hoyle, Director of Instruction
M. B. Pope, III, Director of Audio Aids and Title II
Matilda G. Fenner, General Supervisor
Hubert Jernigan, Transportation Supervisor
Elmer Williams, Maintenance Supervisor
Trudy W. Clary, Attendance Counselor
John Baxter, Social Worker
Elizabeth Shields, School Nurse
William D. Lee, Director, Driver Education

PUBLIC SCHOOLS

School Code	Grades Taught	No. of T'chers	Name of School, Address and Principal	Accreditation Status
250-304	01-08	26	Bridgeton, Bridgeton, 28519—J. L. Hinton	SA
250-308	01-06	36	Brinson Memorial, Rt. 4, New Bern, 28560—Celia H. Willis	SA
250-328	04-08	25	Farm Life, Vanceboro, 28586—Richard W. Bowers	
250-332	K-08	32	Ft. Barnwell, Rt. 1, Dover, 28526—William Rivenbark	SA
250-340	01-06	25	Graham A. Barden, Havelock, 28532—W. J. Gurganus	SA
250-342	K-06	26	Havelock Elementary, Havelock, 28532—Fred Lewis	
250-344	10-12	43	Havelock High, Havelock, 28532—O. K. Gainey	SA
250-348	07-09	48	Havelock Jr., Havelock, 28532—G. A. James	SA
250-356	K-08	28	Jasper, Rt. 2, New Bern, 28562—R. H. Woodard	
250-372	K-03	18	Vanceboro, Vanceboro, 28586—H. F. Edwards	SA
250-374	09-12	50	West Craven High, Rt. 2, Vanceboro, 28586—J. W. Strickland	
250-376	01-06	37	West Havelock, Havelock, 28532—A. W. Edwards	SA

New Bern

72 Final Enrollment 5,697

Board of Education: Harold Young, Chairman; R. E. Bengel, J. R. Bland, W. A. Crumpler, Mrs. M. S. Dunn, John H. Harmon, Mrs. Harvard Lewis, Dr. James L. Menius, B. H. Taylor, Fred Wheeler
Board Attorney: J. Troy Smith
Superintendent: H. J. MacDonald, 520 New St., Box 1470, New Bern 28560.....Phone: 919 638-5616
Assistant Superintendent: W. B. Pittman

Staff:
George D. Wilson, Secondary Supervisor
Margaret R. Stancil, Elementary Supervisor
Dorothy D. Howard, ESEA Supervisor
Tommie L. Phelps, Vocational Director
Ida J. McKinnon, Guidance Director
Jean S. Miller, A-V Director
Florence H. Litchfield, ESEA Director
H. M. Barnes, Maintenance Supervisor
V. Gray Hopkins, Food Service
Joseph C. Smith, Attendance Counselor

PUBLIC SCHOOLS

School Code	Grades Taught	No. of T'chers	Name of School, Address and Principal	Accreditation Status
251-302	01-02	14	Albert H. Bangert, 3821 Canterbury Rd., 28560—Thomas H. Ragland	
251-304	05-05	15	Central, 518 New St., 28560—James F. Shine	
251-308	04-06	7	Duffy Field, 1200 Myrtle Ave., 28560—Richard P. Wilson	
251-312	01-06	13	Eleanor Marshall, 1305 Rhem Ave., 28560—Leslie W. Hewett	
251-314	07-08	43	H. J. MacDonald, Race Track Road, 28560—Albert U. Hardison	
251-316	09-09	33	J. T. Barber, Jackson Heights, 28560—Warren G. Keyes	
251-320	10-12	72	New Bern, Trent Park, 28560—Grover C. Fields	SA
251-324	06-06	13	Oaks Road, 2811 Oaks Rd., 28560—John W. Mitchell	
251-328	01-03	6	Riverside, 1217 N. Pasteur St., 28560—Lucy G. McCoy	
251-332	03-03	15	Trent Park, Simmons St., 28560—D. Calvin Stokes	
251-336	04-04	14	West Street, P. O. Box 179, 28560—Wallace M. Booker	

CUMBERLAND

72 Final Enrollment 34,390

Board of Education: Dr. Harold E. Maxwell, Chairman; Howard L. Hall, J. Francis Strickland, J. Harvey Oliver, Rufus S. Johnson
Board Attorney: Lester G. Carter
Superintendent: C. Wayne Collier, Drawer 1420, Hwy 301 S., Fayetteville, 28302.....Phone: 919 484-0135
Associate Superintendent: Jack Britt, Administration

(*Continued on next page*)

Cumberland (*continued*)

Assistant Superintendents: James Mcn Williams, Personnel; C. G. Avent, Jr., Federal Programs; H. James Hankins, Secondary Education; Tryon D. Lancaster; Elementary Education

Staff:
Mrs. Ethel Draper, Director—Federal Programs
Mrs. Guyla D. Clark, Supervisor—Occupational Education
Benny M. Pearce, Supervisor—Junior High School
Mrs. Mary Salter, Supervisor—Elementary Education
Mrs. Maxine Andrews, Supervisor—Elementary Education
Mrs. Helen Wrenn, Supervisor—Elementary Education
J. Glenn Riddle, Supervisor—Pupil Personnel
Donnie D. Pollard, Director—School Food Services
Mrs. Barbara Sutherland, Supervisor—School Food Services
Jerry Wood, Director—School Plant Operations
Harold Matthews, Supervisor—Maintenance
Harold McMillan, Supervisor—Custodial Services
Ted Chapell, Director—School Transportation
Eldridge B. Robinson, Supervisor—Transportation
Verlin R. Secrist, Director—Educational Media
Mrs. Dorothy H. Brower, Supervisor—Library
Miss Adella Smith, Supervisor—Special Education
Mrs. Elizabeth Johnston, Supervisor—School Social Work
Mrs. Julia West, Supervisor—ESEA Nurses
Charles G. Smith, Supervisor—Vocational Rehabilitation Program

PUBLIC SCHOOLS

School Code	Grades Taught	No. of T'chers	Name of School, Address and Principal	Accreditation Status
260-304	04-07	21	Armstrong, E. A., Box 1629, Fayetteville, 28302—Billy N. Nobles	
260-308	K-12	9	Ashley, Box 137, Fayetteville, 28302—Edgar L. Peoples	
260-312	01-06	5	Beaver Dam, Rt. 1, Roseboro, 28382—William G. Alphin	
260-316	01-04	19	Black, Lillian, Spring Lake, 28390—Paul D. Bass	
260-320	01-07	26	Brentwood, Bingham Drive, Fayetteville, 28304—Wendle H. Capps	
260-322	09-12	69	Byrd Douglas, 1634 Ireland Dr., Fayetteville, 28304—E. D. Jackson	
260-324	01-06	15	Camden Rd., 1608 Camden Rd., Fayetteville, 28306—David S. Pugh	
260-325	10-12	60	Cape Fear High, Rt. 2, Fayetteville, 28301—George W. J. Horton	
260-326	01-07	27	Cashwell, Eliz., Rt. 1, Box 731, Hope Mills, 28348—P. E. Rogers	
260-328	SP-ED	7	Cedar Creek, Rt. 5, Fayetteville, 28301—Rebecca N. Wood	
260-332	08-09	22	Central Jr., Rt. 1, Box 346, Fayetteville, 28301—H. S. McMillan	
260-336	09-09	29	Chesnutt, Anne, Box 497, Fayetteville, 28302—William R. Hill	
260-338	01-07	26	Cliffdale, Rt. 4, Box 6450, Fayetteville, 28301—L. C. Deaton	
260-340	01-07	24	College Lakes, Rt. 10, Box 591A, Fay., 28301—Orin R. Spivey, Jr.	
260-344	01-08	28	Coon, J. W., Hope Mills Rd., Fayetteville, 28304—Loyd E. Auman	
260-348	01-07	17	Cumberland Mills, Rt. 3, Box 1290, Fay., 28306—J. R. Gresham	
260-352	01-06	28	Cumberland Rd., Cumberland Rd., Fayetteville, 28306—A. P. O'Neal	
260-356	01-04	13	District No. 7, Rt. 1, Wade, 28395—Herbert E. Spell	
260-360	01-03	14	Eastover, Rt. 1, Fayetteville, 28301—Clinton A. Piland	
260-364	01-07	16	Grays Creek, Rt. 1, Hope Mills, 28348—Leamon W. Tyndall	
260-368	08-09	44	Hope Mills Jr. Hi., Cameron Rd., Hope Mills, 28348—J. Buffaloe	
260-369	01-08	27	Ireland Drive, Ireland Dr., Fayetteville, 28304—Asa R. Modlin	
260-370	01-07	23	Legion Road, Hope Mills, 28348—Robert H. Bellamy	
260-372	08-08	26	Lewis Chapel, Rt. 8, Box 151, Fayetteville, 28304—W. D. King	
260-380	01-07	25	Long Hill, Rt. 6, Fayetteville, 28301—Young W. Howard	
260-384	05-05	9	Manchester, 901 Highway 210, Spring Lake, 28390—Artheneus Dew	
260-388	07-09	27	Massey Hill Jr., 1062 S. Ave., Fayetteville, 28306—K. E. Benton	
260-396	01-08	25	McArthur, Mary, 3809 Vilage Dr., Fayetteville, 28304—D. Goldner	
260-400	01-07	26	Montclair, 555 Glensford Dr., Fayetteville, 28304—E. F. Hubbard	
260-401	01-07	22	Morganton Rd., 102 Bonanza Dr., Fayetteville, 28303—C. T. Gardner	
260-402	01-04	19	Oakdale, Spring Avenue, Spring Lake, 28390—Howard D. Draper	
260-404	01-08	26	Wm. H. Owen, Raeford Rd., Fayetteville, 28304—J. W. Carter	
260-406	08-09	47	Pine Forest Jr. Hi., Rt. 6, Box 175, Fayetteville, 28301—P. E. Jones	
260-408	10-12	62	Pine Forest Sr., Rt. 6, Box 740, Fayetteville, 28301—Harold K. Warren	

260-410	01-07	22	Ponderosa Sch., 311 Bononza, Fayetteville, 28304—K. G. Fipps.
260-412	01-07	7	Raleigh Road, Rt. 1, Linden, 28356—Charles H. Wrenn.....
260-414	01-07	25	Reilly Road, 240 Reilly Road, Fayetteville, 28303—B. J. Martin.....
260-415	01-07	26	Rockfish Sch., P. O. Box 426, Hope Mills, 28348—J. W. Twiddy.....
260-416	04-06	16	Seabrook, J. W., Box 712, Fayetteville, 28302—E. L. Henderson.....
260-420	01-07	33	Seventy-First Elem., Rt. 4, Box 444, Fay., 28304—B. M. Harmon.....
260-424	10-12	72	Seventy-First Hi., Rt. 4, Box 479, Fay., 28304—R. C. Lewis, Jr.....
260-426	01-07	24	Sherwood Pk., 2115 Hope Mill Rd., Fay., 28304—P. M. Stallings.....
260-427	10-12	54	South View High Sch., Hope Mills, 28348—Ed V. Baldwin.....
260-428	06-07	17	Spring Lake, Spring Lake, 28390—Roger C. Johnson.....
260-432	01-06	16	Stedman Elem., Stedman, 28391—Margaret V. Jaynes.....
260-436	07-09	31	Stedman Jr., Stedman, 28391—Torrey M. Johnson.....
260-440	01-03	16	Sunnyside, Rt. 2, Fayetteville, 28301—Archie Brigman.....
260-448	05-07	11	Wade, Wade, 28395—Elmer P. McMillan.....
260-450	01-07	25	Warrenwood, Rt. 10, Box 752, Fayetteville, 28395—Dale Tompkins.....
260-452	01-07	27	Westarea, 941 Country Club Dr., Fay., 28301—Frances E. Abbott.....
260-456	01-07	24	Wilkins, Alger B., 209 Skibo Rd., Fay., 28303—J. E. Mueller...

Fayetteville

72 Final Enrollment 12,965

Board of Education: J. Mel Thompson, Chairman; Herman L. Bishop, Dr. C. R. Edwards, Mrs. John J. Lampros, James D. Melvin, Jr., L. L. Rouse, Alice M. Smith, Harry B. Stein, Dr. Herbert W. Vick, James R. Warner

Board Attorney: James R. Nance

Superintendent: R. Max Abbott, Hull & McNutt Rds., Fayetteville 28303 .....Phone: 919 484-7111

Assistant Superintendents: Zolly L. Bowden, Bert Ishee, Raymond E. Luper, C. Fletcher Womble, E. E. Miller

Staff:
Mona W. Powell, Instructional Media
Lanie M. Wages, Supervisor, General Elementary
Addie O. Williams, Supervisor, General Elementary
Sara M. Riley, Cafeteria Director
Lucile G. Souders, Instr. Materials
Mrs. Evans McNeill Clark, Attendance Counselor
J. Milton Bass, Director, Sheltered Workshop
Dr. Josephine Melchior, Director, Developmental Evaluation Clinic
William Bethune, Director of Day Care Center
Inez F. Easley, Director, Human Relations Program
Betty S. Cline, Supervisor, Emergency School Assistance Program
J. W. McKoy, Administrative Assistant
Mrs. Anne Nimocks, Volunteer Coordinator
Spencer Love, Public Information

PUBLIC SCHOOLS

School Code	Grades Taught	No. of T'chers	Name of School, Address and Principal	Accreditation Status
261-304	07-09	42	Alexander Graham, Robeson St., 28301—John K. Lancaster....	SA
261-312	10-12	49	E. E. Smith Senior, Seabrook Rd., 28302—W. T. Brown.....	SA
261-328	K-03	23	Ferguson, Seabrook Rd., 28302—Rora B. Smith.....	SA
261-329	SP-ED	4	Fuller, Seabrook Rd., 28302—Rora B. Smith.....	
261-330	04-06	16	Glendale Acres, Skycrest Dr., 28304—Bob G. Lawson.....	SA
261-334	SPED	5	Hillsboro Street, Hillsboro St., 28301—R. Brooks Smith.....	
261-336	07-09	35	Horace Sisk, Devers St., 28303—James A. Mask.....	SA
261-338	07-09	30	J. S. Spivey, Wilmington Rd., 28301—Curtis E. Torrey.....	SA
261-340	04-06	25	Lucile Souders, Raleigh Rd., 28301—Paul J. Clark.....	SA
261-342	K-03	22	Margaret Willis, Belvedere Ave., 28305—Theophilus Murchison.....	SA
261-348	K-03	19	North Street, North St., 28301—Teresa C. Berrien.....	SA
261-352	04-06	16	Pauline Jones, B. St., 28301—Robert C. Williams.....	SA
261-356	04-06	22	Ramsey Street, Ramsey St., 28301—R. Brooks Smith.....	SA
261-357	10-12	49	Reid Ross Senior, 3200 Ramsey St., 28301—Jack McGinley.....	SA
261-359	10-12	75	Terry Sanford Senior, Fort Bragg Rd., 28303—J. T. Sasser.....	SA
261-360	04-06	20	Vanstory Hills, Foxhall Rd., 28303—Wm. G. Johnston, Jr.....	SA
261-362	K-03	20	Walker, Buxton Blvd., 28301—J. E. Purcell.....	SA
261-364	07-09	39	Washington Drive Jr., Washington Dr., 28302—John R. Griffin.....	SA
261-368	K-03	21	Westlawn, Westlawn Ave., 28305—Alma O. Easom.....	SA

CURRITUCK

72 Final Enrollment 1,984

Board of Education: E. M. Cooper, Chairman; Baxter Williams, C. H. Moore, Richard M. Poyner, Carl L. Meads

Superintendent: Franklin L. Pendergrass, Currituck 27929.....Phone: 919 453-4961

Staff:
Lane R. Presley, Administrative Assistant
Marvin Doxey, Transportation Supervisor
H. T. Mason, Maintenance Supervisor
Joan Ringer, Attendance Counselor
Jeanne E. Meiggs, General Supervisor
Virginia D. Roberts, Art Coordinator

PUBLIC SCHOOLS

School Code	Grades Taught	No. of T'chers	Name of School, Address and Principal	Accreditation Status
270-304	K-08	23	Central Elem., Maple, 27956—G. L. Hines.....	
270-308	09-12	29	J. P. Knapp, Currituck, 27929—David T. Singleton, Jr.....	
270-312	K-07	6	Knotts Island, Knotts Island, 27950—Marie H. Jones.....	
270-316	K-08	19	Moyock, Moyock, 27958—C. J. Hutson.....	
270-320	K-08	19	Dr. W. T. Griggs, Poplar Branch, 27965—M. B. Morris.....	

DARE

72 Final Enrollment 1,594

Board of Education: A. Louis Midgett, Chairman; Jaccie F. Burrus, Mrs. Ormond Fuller, Wallace McCown, Dorita Ballance, Laura J. Dinwiddie, Chris F. Watkins

Board Attorney: Martin Kellogg, Jr.

Superintendent: Seth B. Henderson, Box 638, Old Sue Wescott Nursing Home, Manteo 27954.....Phone: 919 473-3451

PUBLIC SCHOOLS

School Code	Grades Taught	No. of T'chers	Name of School, Address and Principal	Accreditation Status
280-304	K-12	24	Cape Hatteras, Buxton, 27920, Jimmie Webb.....	
280-308	K-08	8	Kitty Hawk, Kitty Hawk, 27949—Rhett B. White.....	
280-312	01-06	22	Manteo Elem., Manteo, 27954—G. H. Gaskill.....	
280-316	07-12	24	Manteo High, Manteo, 27954—Johnnie M. Robbins, Jr.....	

DAVIDSON

72 Final Enrollment 14,614

Board of Education: D. Clarence Sink, Chairman; Robert L. Ripple, Vice Chairman; B. E. Mendenhall, Jr., Mrs. C. L. White, Jr., I. Tom Johnson

Board Attorney: P. V. Critcher

Superintendent: E. Lawson Brown, County School Rd., P. O. Box 1229 Lexington 27292.....Phone: 704 249-8182 and 704 249-8183

Associate Superintendent: C. F. Huffman, J. W. Allen

Staff:
Mrs. Carl Brinkley, General Supervisor
Mrs. E. H. Reich, General Supervisor
Mrs. Zebv. Barnhardt, General Supervisor
Elvin B. Arrants, Director, Special Ed.
J. W. Phillips, Transportation Supervisor
Jakie Koontz, Transportation-Clerk
J. B. Palmer, Maintenance Supervisor
Thad K. Hartley, ESEA Coordinator
Kenneth Drum, Director, Special Ed.
I. H. Kearney, Occupational Ed. Supervisor
Kenneth Lanning, Attendance Counselor
Mrs. Bruce Leonard, Food Service Supervisor

PUBLIC SCHOOLS

School Code	Grades Taught	No. of T'chers	Name of School, Address and Principal	Accreditation Status
290-304	01-06	18	Arcadia, Rt. 8, Lexington, 27292—Ralph A. Kimel.....	
290-308	09-12	35	Central, Rt. 6, Lexington, 27292—Gilbert Buck.....	SA
290-309	08-08	15	Central Jr. High School, Rt. 9, Lexington, 27292—Glen Compton.....	
290-310	SP-ED	5	Childrens Center, Rt. 1, Lexington, 27292—Mary B. Patterson.	
290-312	01-08	16	Churchland, Rt. 5, Lexington, 27292—K. W. Grubb.....	
290-316	01-07	28	Davis Townsend, Rt. 1, Lexington, 27292—Paul V. Yarborough	
290-320	01-12	41	Denton, Denton, 27239—M. T. Honeycutt.....	
290-324	09-12	33	East Davidson, Rt. 5, Thomasville, 27360—R. H. Buie.....	SA
290-328	01-08	53	Fair Grove, 217 Cedar Lodge, Thomasville, 27360—Carl W. Price.....	

290-332	01-08	31	Hasty, Rt. 4, Thomasville, 27360—C. A. Smith	
290-336	09-12	31	Ledford, Rt. 4, Thomasville, 27360—Carlyle L. Cox	SA
290-340	01-07	24	Linwood, Linwood, 27299—T. K. Huss	
290-344	01-06	25	Midway, Rt. 10, Lexington, 27292—Phillip A. Kennedy	
290-348	10-12	35	North Davidson Senior, Rt. 10, Lexington, 27292—James O. Teal	SA
290-350	07-09	41	North Davidson Junior, Lexington, 27292—C. D. Elmore	
290-352	01-08	28	Pilot, Rt. 1, Thomasville, 27360—Ray Murphy, Jr.	
290-356	01-08	21	Reeds, Rt. 3, Lexington, 27292—W. L. Newman	
290-360	01-06	5	Reedy Creek, Rt. 8, Lexington, 27292—John H. Davis	
290-364	01-07	16	Silver Valley, Rt. 2, Lexington, 27292—Gerald Yount	
290-368	01-07	16	Southmont, Southmont, 27351—Frank Austin	
290-376	01-08	20	Tyro, Rt. 3, Lexington, 27292—James Johnson	
290-380	01-08	34	Wallburg, Wallburg, 27373—Patrick Harrison	
290-384	01-06	31	Welcome, Welcome, 27374—R. R. Rankin	
290-388	09-12	23	West, Rt. 1, Linwood, 27299—A. L. Parker	SA

Lexington

72 Final Enrollment 4,628

Board of Education: Dr. Lacy H. Caple, Chairman; Robert Howell, William G. Smith, James M. Dillon, Elmer Nance, Hoyt Sink

Board Attorney: Walter F. Brinkley

Superintendent: William E. Niven, Box 1068, 1010 Fair Street, Lexington 27292. Phone: 704 246-2221

Assistant Superintendent: Theodore Leonard, Public Information

Staff:
Willie Ellen Trexler, General Supervisor
Mary Witherspoon, Music Coordinator
Mildred C. Lindsey, Lunchroom Supervisor
Martha Michael, Attendance Counselor
Lee Crowell, Administrative Assistant
Ollie C. Owen, Language Arts Coordinator

PUBLIC SCHOOLS

School Code	Grades Taught	No. of T'chers	Name of School, Address and Principal	Accreditation Status
291-304	03-05	13	Cecil, 301 E. Center St., 27292—Joseph H. Yarborough, Jr.	SA
291-308	06-07	32	Dunbar Intermediate, 27292—B. H. Leatherman	SA
291-316	K-02	9	Eanes, Cornelia St., 27292—Opal C. Johnson	SA
291-320	K-02	12	Grimes, 27 Hege Dr., 27292—Ruth D. Parks	SA
291-324	03-05	18	Holt, 210 Cotton Grove Rd., 27292—Athelene P. Marlowe	SA
291-332	08-09	36	Lexington Middle, Franklin St., 27292—Grady Lakey	
291-336	10-12	49	Lexington Sr., W. Sixth St., 27292—Clinton E. Legette	SA
291-340	03-05	19	Pickett, Biesecker Rd., 27292—Harold W. Bowen	SA
291-348	K-02	12	South Lexington, Cotton Grove Rd., 27292—Lucille D. Yarborough	SA

Thomasville

72 Final Enrollment 3,702

Board of Education: F. T. Bowman, Chairman; Mrs. Elmo Jackson, J. C. McLain, Joe Tew, James Ward

Board Attorney: E. W. Hooper

Superintendent: A. Derwood Huneycutt, 400 Turner St., Thomasville 27360. Phone: 919 475-1386

Staff:
Clarice E. Rains, General Supervisor
Mary Jane Larabee, Lunchroom Supervisor
Mrs. Walter Green, Attendance Counselor
Robert Bowen, Federal Programs

PUBLIC SCHOOLS

School Code	Grades Taught	No. of T'chers	Name of School, Address and Principal	Accreditation Status
292-304	08-08	18	Church Street, 30 Jasper St., 23160—Carl K. Hargraves	
292-308	01-05	21	Colonial Drive, 211 W. Colonial Dr., 23160—Ottis Honeycutt	
292-312	01-05	23	Kern Street, 200 Kern St., 23160—James W. Graham	
292-316	01-05	23	Liberty Drive, 401 Liberty Dr., 23160—Thomas F. Beard	
292-320	06-07	25	Main Street Jr., 111 E. Main, 23160—Jennings W. Withers	
292-324	09-12	51	Thomasville Sr., 410 Unity St., 23160—Elmo S. Allgood	SA

DAVIE

72 Final Enrollment 4,408

Board of Education: G. R. Madison, Chairman; Mrs. Victor L. Andrews, Jr., Mrs. C. M. Anderson, W. D. Bowen, Benny Naylor, Joe E. Murphy

(*Continued on next page*)

Davie (*continued*)

Board Attorney: Peter W. Hairston
Superintendent: James E. Everidge, Box 447, County Office Bldg., S. Main St. Mocksville 27028.....Phone: 704 634-5921
Assistant Superintendent: Charles J. Wells, ESEA Director

Staff:
A. M. Kiser, Jr., Director of Instruction
Helen Page Crenshaw, Library Coordinator
Vestal Danner, Transportation Supervisor
J. E. Daniels, Maintenance Supervisor
Lucile W. Furches, School Food Service Director

PUBLIC SCHOOLS

School Code	Grades Taught	No. of T'chers	Name of School, Address and Principal	Accreditation Status
300-308	K-08	27	Cooleemee, Cooleemee, 27014—V. G. Prim.....	
300-312	09-12	62	Davie County, Mocksville, 27028—Jack S. Ward.....	SA
300-320	K-05	26	Mocksville, Mocksville, 27028—Vernon D. Thompson.....	
300-324	06-08	20	Mocksville Middle, Rt. 3, Mocksville, 27028—J. Dwight Jackson.....	
300-326	01-08	21	Pinebrook Elem. School, Rt. 3, Mocksville, 27028—W. T. Eanes.....	
300-328	01-08	15	Shady Grove, Advance, 27006—Thomas W. Emly.....	
300-336	01-08	13	William R. Davie, Rt. 2, Mocksville, 27028—Alton P. Fullbright.....	

DUPLIN

72 Final Enrollment 9,700

Board of Education: Russell Brock, Chairman; E. E. Rogers, Vice-Chairman; Edward L. Boyette, Graham A. Phillips, Jr., J. F. Strickland
Board Attorney: H. E. Phillips
Superintendent: C. H. Yelverton, Box 128, Highway 11 North Kenansville 28349.....Phone: 919 296-4211 or 296-4231
Assistant Superintendents: D. B. Teachey, Lloyd B. Stevens, Director of Occupational Education; John K. Wooten, Assistant Superintendent and ESEA Director

Staff:
Thelma Swinson, General Supervisor
Magdalene Stancil, General Supervisor
Annie Mae Kenion, General Supervisor
Floryda J. Carlton, Reading Supervisor
Anne P. Jackson, Reading Supervisor
Louise W. Mitchell, Supervisor of Special Education
Virginia P. Quinn, Media Director
Stella W. Wells, Food Service Director
Steve Mallard, Attendance Counselor
James E. Farmer, Audio Technician
W. E. Smith, Home and School Coordinator
H. P. Honeycutt, ESAP Director
James W. Brisson, Music Supervisor
Ruth P. Grady, Community Coordinator
Willard Brinson, Transportation Supervisor
J. L. Rhodes, Maintenance Supervisor

PUBLIC SCHOOLS

School Code	Grades Taught	No. of T'chers	Name of School, Address and Principal	Accreditation Status
310-304	K-08	23	B. F. Grady, Albertson, 28508—Wilbur Williams.....	
310-308	K-08	36	Beulaville, Beulaville, 28518—W. D. Thigpen.....	
310-316	01-03	21	C. W. Dobbins, Wallace, 28466—W. C. Blue.....	
310-320	K-03	14	Calypso, Calypso, 28325—Luby H. Byrd, Jr.....	
310-324	08-09	26	Charity, Rose Hill, 28458—W. J. Powers.....	
310-328	K-08	24	Chinquapin, Chinquapin, 28521—G. F. Landen.....	
310-332	01-03	11	Chinquapin, Chinquapin, 28521—L. J. Sutton.....	
310-336	K-06	35	Douglas, Warsaw, 28398—A. R. Roberts, Sr.....	
310-340	07-09	16	E. E. Smith, Kenansville, 28349—James G. Henry.....	
310-344	09-12	44	East Duplin, Beulaville, 28518—Charles R. Powers.....	
310-348	07-08	10	Faison, Faison, 28341—W. Shelton Justice.....	
310-352	10-12	29	James Kenan, Rt. 2, Warsaw, 28398—W. J. Taylor.....	
310-356	K-06	19	Kenansville, Kenansville, 28349—Z. W. Frazelle.....	
310-364	09-12	21	North Duplin, Calypso, 28325—L. S. Guy, Jr.....	
310-372	04-06	14	P. W. Moore, Faison, 28341—Owen B. Martin.....	
310-384	K-07	39	Rose Hill-Magnolia, Rose Hill, 28458—Charles J. Slemenda.....	
310-388	K-07	29	Wallace, Wallace, 28466—John T. Smith.....	
310-392	10-12	33	Wallace-Rose Hill, Teachey, 28464—Neal M. Carlton.....	
310-396	07-09	19	Warsaw Jr. High, Warsaw, 28398—H. E. Bowden.....	

DURHAM

72 Final Enrollment 14,583

Board of Education: R. E. Broughton, Chairman; Fred D. McNeill, Jr., Mrs. Charles B. Neal III, Dr. Glenn Young, Curtis J. Crutchfield, Jr.

Board Attorney: James L. Newsom

Superintendent: C. H. Chewning, Sr., 102 E. Seminary Ave., Durham 27702.....Phone: 919 688-8261

Associate Superintendents: Herman C. Hollander, Lester A. Smith, Administrative Assistant; Larry L. Umstead, Business Manager

Assistant Superintendent: Dr. William F. Landing, Federal Programs; Joyce F. Wasdell, Instruction

Staff:

Herman P. Gatling, Director of Instruction, High School
Hazel F. Jackson, Director of Instruction, Elementary
Lucia F. Taylor, General Supervisor
Clara J. Crabtree, Library Supervisor
Elizabeth C. Clay, Director of Pupil Personnel
Jocelyn R. Rosemond, Music
Dianne H. Peterson, Music
Sophie Hilburn, Music
Alice M. Stewart, Music
Kaye H. Hopper, Art
Rowena O. Lilly, Art
Deborah W. Ball, Art
Polly S. Anderson, Art
Alice S. Tise, Director of Cafeterias
B. R. Oliver, Audio Visual
W. E. Allen, Transportation Supervisor
Warren Williams, Maintenance Supervisor
Elaine M. Jones, Follow Through Director
Elsa E. Woods, Reading Consultant
Dr. Charles Keith, Director, Emotionally Disturbed
Johnny Evans, Dir. of Occupational Education
Mary C. Boyd, Attendance Counselor
Cynthia L. Gardiner, Dir. of Public Information

PUBLIC SCHOOLS

School Code	Grades Taught	No. of T'chers	Name of School, Address and Principal	Accreditation Status
320-304	K-06	28	Bethesda, 2009 S. Miami Blvd., Durham, 27703—C. C. Blanton	SA
320-308	K-06	22	Bragtown, Belvin Ave., Durham, 27704—John W. Elledge	SA
320-312	10-12	45	C. E. Jordan, Rt. 3, Durham, 27707—James E. G. Sills	SA
320-316	07-09	68	George L. Carrington, Milton Rd., Durham, 27705—C. W. Morgan	SA
320-320	01-06	14	Glenn, 2415 E. Geer St., Durham, 27704—Phillip D. Rigdon	SA
320-324	01-06	31	Hillandale, Hillandale Rd., Durham, 27705—W. M. McCauley	SA
320-328	01-06	30	Holt, 4501 Holt School Rd., Durham, 27704—James D. Armstrong	SA
320-332	01-07	24	Hope Valley, 3023 University Dr., Durham, 27707—N. R. Vincent	SA
320-336	01-06	12	Lakeview, Dearborn Dr., Durham, 27704—Frances S. Clemons	SA
320-340	K-07	27	Little River, Rt. 2, Bahama, 27703—R. H. Cherry	SA
320-344	K-07	17	Lowes Grove, 4505 S. Alston Ave., Durham, 27707—Alex H. Decker	SA
320-348	K-06	12	Mangum, Bahama, 27503—Lawrence D. Browning	SA
320-352	K-06	27	Merrick-Moore, 2325 Cheek Rd., Durham, 27704—D. M. McCaskill	SA
320-354	08-09	50	Neal, Rt. 5, Wake Forest Rd., Durham, 27704—W. R. Batchelor	SA
320-356	10-12	70	Northern, Rt. 2, Roxboro Rd., Durham, 27705—Orren D. Poe	SA
320-360	01-07	28	Oak Grove, Wake Forest Rd., Durham, 27704—O. B. Bass	SA
320-362	01-05	16	Parkwood, Rev. & Claremont Rds., Durham, 27707—B. J. Benton, Jr.	SA
320-364	K-07	35	Pearsontown, Barbee Rd., Durham, 27703—Shelred L. Cunningham	SA
320-366	08-09	45	Sherwood Githens, Rt. 7, Garrett Rd., 27707—Harold L. Rogers	SA
320-368	10-12	44	Southern, Rt. 4, Ellis Rd., Durham, 27704—Sidney W. Ray	SA

Durham City

72 Final Enrollment 12,658

Board of Education: Dr. Theodore R. Speigner, Chairman; Mrs. Dillard Teer, Vice-Chairman; Dr. Thomas B. Bass, Stephen C. Harward, Harry E. Rodenhizer, Roger S. Upchurch

Board Attorneys: Marshall T. Spears, Sr., Jerry L. Jarvis

Superintendent: Lew W. Hannen, P. O. Box 2246, Corner of East Chapel Hill and Cleveland Streets, Durham 27702.....Phone: 919 688-2361

Associate Superintendent: Dr. Dan F. Cagle, Personnel

Assistant Superintendents: John L. Woodward, Administrative Assistant; Dr. Frank B. Weaver, Instruction; Richard F. Barber, Business

(*Continued on next page*)

Durham City (*continued*)

Staff:
John H. Packenham, Supervisor of Secondary Education
Margaret F. Munford, Supervisor of Elementary Education
James L. Turner, Director of Vocational Education
Jessie D. Kearney, Director of Art
Paul C. Williamson, Director of Physical Education and Athletics
Clara J. Jones, Director of Elementary Physical Education
Myrtle J. McNeill, Director of Libraries
Watkins Fugate, Director of Guidance
G. Tyree Jones, Coordinator of Federal Programs
Eugenia S. Atkinson, Supervisor of Elementary Education
Lola H. Solice, Supervisor of Elementary Education
George S. Harvey, Director of Audio Visual Education
Marcia R. Ferguson, Supervisor of Elementary Physical Education
Karen E. Hall, Supervisor of Art
Mary L. Brooks, Supervisor of Special Education
Kathryn B. Johnson, Supervisor of Reading, ESEA
Annabelle D. Selph, Director of School Food Services
Edna L. Walker, Director of Careers Opportunities Program
Phil R. Poovey, Supervisor, Vocational Rehabilitation
Sylvia Key, Counselor, Vocational Rehabilitation
Pauline Lack, Social Worker, ESEA, Title I
Gertrude P. Williams, Kindergarten Administrator, ESEA, Title I

PUBLIC SCHOOLS

School Code	Grades Taught	No. of T'chers	Name of School, Address and Principal	Accreditation Status
321-304	07-09	32	Brogden, Leon St., 27704—Thaddaeus B. Hall	SA
321-308	01-06	24	Burton, Lakeland St., 27701—Elwynn W. Midgette	SA
321-312	K-06	21	C. C. Spaulding, S. Roxboro St., 27707—W. L. Bradsher, Jr.	SA
321-316	07-09	22	Carr, Morgan St., 27701—Klay K. K. Box	SA
321-320	04-06	18	Club Blvd., 27704—Baxter R. Ridenhour	SA
321-321	07-12	6	Cooperative, Erwin Road, 27705—Shirley R. Willis	
321-322	01-12	3	Duke Hospital, P. O. Box 2246, 27702	
321-328	10-12	77	Durham High, N. Duke St., 27701—Earl R. Hedrick, Jr.	SA
321-332	01-06	20	E. K. Powe, Ninth St., 27705—Willis G. Whichard	SA
321-336	K-03	18	East End, Dowd St., 27701—Spencer A. Wynne	SA
321-344	K-06	23	Fayetteville St., Fayetteville St., 27707—Eugene K. Tolbert	SA
321-348	K-06	17	George Watts, Watts St., 27701—Robert E. Tyndall	SA
321-352	10-12	68	Hillside, Concord St., 27707—John H. Lucas	SA
321-356	01-06	23	Holloway St., Holloway St., 27701—Fenner S. Boyd, Jr.	SA
321-360	07-09	30	Holton, N. Driver St., 27703—Herman B. Nelson	SA
321-364	07-09	29	James E. Shepard Jr., Dakota St., 27707—H. E. Tatum, Jr.	SA
321-368	01-02	13	Lakewood, Vesson Ave., 27707—William M. Woody	SA
321-372	K-06	10	Lyon Park, Halley St., 27707—Lee M. Goode	SA
321-376	K-06	18	Morehead, Arnette Ave., 27707—Dennis E. Nichols	SA
321-380	K-06	9	North Durham, N. St., 27701—Thomas Taylor, Jr.	SA
321-382	07-09	25	Rogers-Herr Jr., Cornwallis Rd., 27707—Ralph L. Yokley	SA
321-384	K-02	12	R. N. Harris, Cooper St., 27701—John A. Hunter	SA
321-388	K-06	29	W. G. Pearson, Umstead St., 27701—Frank G. Burnett	SA
321-392	01-06	12	Walltown, W. Club Blvd., 27705—Neal Ludwig	SA
321-396	07-09	39	Whitted, Umstead St., 27707—Howard C. McAllister	SA
321-400	03-06	20	Y. E. Smith, E. Main St., 27703—William B. Rice	SA

EDGECOMBE

72 Final Enrollment 7,158

Board of Education: Zeb E. Brinson, Chairman; A. F. Felton, C. W. Mayo, William H. Brake, Jasper L. Proctor, Leslie W. Holley

Board Attorney: Herbert H. Taylor

Superintendents: Lee R. Hall, Box 130, Pearl St., Tarboro 27886 Phone: 919 823-6151

Assistant Superintendents: Eugene S. Massey, Kelly J. Byrum

Staff:
Mary P. Boddie, General Supervisor
Rosa D. Purvis, Library Supervisor
Nina W. Fountain, General Supervisor
Marcia W. Sherrod, General Supervisor
Irene D. Thurmond, General Supervisor
H. E. Newberry, Transportation Supervisor
Barbara P. Lewis, Food Service Supervisor
Rose Y. Wooten, Evaluation Supervisor

PUBLIC SCHOOLS

School Code	Grades Taught	No. of T'chers	Name of School, Address and Principal	Accreditation Status
330-304	K-03	25	Bulluck, Rt. 2, Rocky Mount, 27801—James H. Bulluck	
330-308	K-06	34	Carver, Box 275, Pinetops, 27864, Samuel A. Gilliam	
330-312	K-06	15	Coker-Wimberly, Rt. 1, Battleboro, 27809—James H. Tyson	
330-320	01-02	16	Living Hope, Box 188, Macclesfield, 27852—Thomas E. Bogue	
330-328	09-12	34	North Edgecombe, Rt. 2, Tarboro, 27886—Gregory T. Todd	

330-332	K-08	27	Phillips, Box 539, Battleboro, 27809—James E. Batts	
330-336	K-08	22	Roberson, Rt. 1, Tarboro, 27886—James R. Battle	
330-340	07-12	45	South Edgecombe, Drawer 88, Pinetops, 27864—Coye Lewis	
330-348	04-12	54	West Edgecombe, Rt. 2, Rocky Mount, 27801—Cecil E. Long	SA
330-352	K-08	18	Willow Grove, Rt. 1, Box 248, Whitaker, 27891—Felix J. Morton	

Tarboro

72 Final Enrollment 3,523

Board of Education: W. S. Marshall, Chairman; Dr. H. S. Hussey, Jr., Dr. T. S. Fleming, Mrs. Julia Hammonds, B. W. Brock

Board Attorney: Herbert H. Taylor, Jr.

Superintendent: C. B. Martin, Bridgers St., Tarboro 27886 Phone: 919 823-3658

Staff:
Clara Stewart, General Supervisor
Elizabeth Allred, Library Supervisor
Grace Whitehurst, Guidance
Martha Creech, Guidance
Lloyd Owens, Supervisor of Music
Clarence Abbott, Maintenance Supervisor
Mildred Lawrence, Attendance Counselor
Lucy Gray, Home School Coordinator
Sally H. Bailey, Reading Supervisor, ESEA I
Ola H. Forrest, Director, ESEA I
Shelton Whitehurst, Vocational Director
Charles Tyner, Director, Food Services

PUBLIC SCHOOLS

School Code	Grades Taught	No. of T'chers	Name of School, Address and Principal	Accreditation Status
331-304	K-04	27	Bridgers, St. Patrick St., 27886—Turner Felton	
331-306	07-09	41	Martin Jr., Howard Ave. Ext., 27886—Lindo Spencer	
331-308	K-02	25	North Tarboro, Cedar Extension, 27886—E. L. Stocks	
331-312	05-06	26	Pattillo, St. John St., 27886—James Barnes	
331-316	K-03	12	Princeville, Princeville, 27886—Mary W. Matthewson	
331-320	10-12	40	Tarboro, Johnston St., 27886—E. V. Meadows	SA

WINSTON-SALEM/FORSYTH

72 Final Enrollment 48,616

Board of Education: Alan R. Perry, Chairman; Mrs. James Brewer, Mrs. Floyd S. Burge, Jr., Dr. Richard Janeway, Mrs. H. C. Lauerman, William F. Maready, John C. Kiger, Carroll G. Tompson

Board Attorney: Womble, Carlyle, Sandridge & Rice

Superintendent: Marvin Ward, Box 2513, Granville Dr., Winston-Salem 27102 Phone: 919 727-2292

Associate Superintendents: Ned R. Smith, Raymond L. Sarbaugh

Assistant Superintendents: Eugene Johnston, Robert Blevins, Palmer Friende, Harold Simpson, Leo Morgan

Comptroller: C. T. Leinbach, Jr., Francis A. Yancey, Assistant

Staff:
C. Douglas Carter, Curriculum Planning
Grace C. Efird, Elementary Education Director
Ellen C. Forsyth, Director, Intergroup Relations
Josephine W. Shaffner, Dir., Pupil Personnel Services
Dr. James P. Sifford, Research and Statistics
Robert Severs, Federal Programs
Dorothy Carmichael, Elementary Supervisor
Jean Watson, Elementary Supervisor
Barbara Hayes, Elementary Supervisor
Robert Crookshank, Secondary Supervisor
Irma Gadson, Secondary Supervisor
Mary L. O'Neill, Elementary Supervisor
Bob H. Greene, Director, Secondary Education
Frances Snow, Secondary Supervisor
Harriet Parrish, Secondary Supervisor
John Shore, A. V. Coordinator
Barton Bridges, Research Analyst
Weldon Idol, Evaluator of Federal Projects
Bernard Foy, Instrumental Music Supervisor
Betty Agee, Choral and Public School Music Supervisor
Edward Hanes, Coordinator of ESEA Title I
Mary Ellen Gibbs, Special Education
Antony Swider, Fine Arts
Medora Hill, Instructional Materials
Louise Shelton, Guidance Services
Mike Lee, Personnel Assistant
Margaret Gizinski, Personnel Assistant
Harold Redding, Director, Food Service
Morris Hastings, Director, Transportation
James Wheeler, Assistant Director, Transportation
Melvin N. Jessup, Purchasing Agent
James Frazier, Director, Maintenance
L. Max Walser, Coordinator, Science
Jack Nance, Personnel Assistant
Barbara K. Phillips, Coordinator, Model Cities
Robert Jann, School Community Relations Coordinator
Texie S. Fleming, School Coordinator, Teacher Corps Project

(*Continued on next page*)

Winston-Salem/Forsyth (*continued*)

PUBLIC SCHOOLS

School Code	Grades Taught	No. of T'chers	Name of School, Address and Principal	Accreditation Status
340-304	09-10	41	Anderson High, Price & Parkview Sts., 27101—A. C. Larrimore	SA
340-308	01-04	23	Ardmore, Miller Street, 27103—James A. Lyerly	
340-312	09-10	62	Atkins High, N. Cameron Ave., 27101—James E. Dew	SA
340-314	01-04	17	Bolton, Bolton Street, 27103—James H. Kleu	
340-316	05-06	24	Brown, Highland Ave., 27101—Norman King	
340-320	01-06	27	Brunson, N. Hawthorne Rd., 27104—Doretha Black	
340-330	09-10	62	Carver High, Carver Road, 27105—Earl Parker	SA
340-336	SP-ED	28	Central, S. Church St., 27101—Harold Pope	
340-340	01-08	10	Childrens Home, Reynolda Road, 27104—Everett T. Gibson	
340-344	SP-ED	4	Childrens Center, 2315 Coliseum Dr., 27104—Alice Johnson	
340-348	01-04	30	Clemmons, Clemmons, 27012—William F. Morgan	
340-350	07-12	6	Continuing Education School, 500 16th St., 27105—Modesta Earl	
340-352	05-06	17	Cook Elem., 920 West Eleventh St., 27105—Logan Burke	
340-356	07-08	35	Dalton Jr., Bolton St., 27103—Joe E. Hauser	SA
340-360	05-06	16	Diggs, Vargrave St., 27107—Mary Jo Isaacs	
340-364	11-12	60	E. Forsyth Sr. High, Kernersville, Route 3, 27284—Fred Lewis	SA
340-368	05-06	16	Easton, Clemmonsville Rd. S. E., 27107—Vance Solomon	
340-372	05-06	24	Fairview, E. 21st. Street, 27105—Thomas N. Gale	
340-376	01-04	29	Forest Park, Milford Rd., 27107—Hoyt Wise Man	
340-380	KI-ND	15	Fourteenth Street, E. 14th. Street, 27105—Louise Smith	
340-382	07-08	33	Glenn Jr., Rt. 3, Kernersville, 27284—Robert J. Bost	SA
340-384	01-04	30	Griffith Elem., 1385 W. Clemmonsville Rd., 27107—Jerry Reid	
340-388	07-08	24	Griffith Jr., 1385 W. Clemmonsville Rd., 27107—Reuben E. Slade	SA
340-392	09-10	25	Hanes High, W. 28th. Street, 27105—L. James McDaniel	SA
340-396	09-10	30	Hill High, Tryon St., 27107—Jerry W. Peoples	SA
340-400	04-06	19	Ibraham, 5036 Old Walkertown Road, 27105—Verlin Hutchinson	
340-403	07-08	29	Jefferson Jr., Sally Kirk Road, 27106—Wilton O. Holliday	
340-412	09-10	49	Kennedy High, 100 Highland Ave., 27101—Harry Underwood	SA
340-416	01-04	38	Kernersville Elem., Kernersville, 27284—James Fitzpatrick	
340-420	07-08	26	Kernersville Jr., Kernersville, 27284—C. J. Washington	SA
340-424	05-06	24	Kimberley Park, N. Cherry St., 27105—Andrew L. Yarborough	
340-428	01-04	21	Konnoak, Renon Ave., 27107—Dr. Nelson L. Shearouse	
340-430	01-04	23	Latham School, Hutton Street, 27101—George A. Milton	
340-432	01-04	24	Lewisville, Lewisville, 27023—A. Eugene Perryman	
340-436	05-06	20	Lowrance, 2900 Indiana Ave., 27105—D. C. Hobson	
340-444	05-06	11	Mebane, 623 Bruce Street, 27101—N. Wilson Norwood	
340-448	01-06	33	Mineral Springs Elem., 4527 Ogburn Ave., 27105—John Hartley	
340-452	07-08	47	Mineral Springs Jr., 4559 Ogburn Ave., 27105—B. E. Tarkington	SA
340-453	01-06	20	Moore, 451 Knollwood St., 27103—Geneva B. Brown	
340-454	09-10	33	Mount Tabor High, Petree Road, 27106—Nash E. Hardy, Jr.	SA
340-456	05-06	22	North Elem., 1500 N. Patterson Ave., 27105—William E. Honeycutt	
340-460	11-12	60	N. Forsyth Sr., Rt. 7, 5705 Shattalon Dr., 27106—Julian Gibson	SA
340-464	07-08	32	Northwest Jr., Rt. 1, Murray Rd., 27106—Gilmer Binkley	SA
340-468	01-04	31	Oak Summit, 5337 Old Rural Hall Rd., 27105—Walter Joyce	
340-472	01-06	17	Old Richmond, Tobaccoville, 27050—John Wood	
340-476	01-04	37	Old Town, 3930 Reynolda Road, 27106—Chancel T. Brown	
340-480	09-10	40	Paisley High, Grant & Gillette Sts., 27105—Melvin Scales	SA
340-486	11-12	54	Parkland Senior High, Brewer Road, 27107—Dr. Earl W. Sandefur	SA
340-488	04-06	20	Petree, 3815 Old Greensboro Rd., 27101—Thomas C. Webb	
340-492	07-08	43	Philo Jr., Haverhill St., 27107—John I. Kiger	SA
340-496	11-12	83	Reynolds Senior High, N. Hawthorne Rd., 27104—Robert D. Deaton	SA
340-504	01-04	22	Rural Hall, Rural Hall, 27045—Jennings E. Cashwell	
340-508	01-04	28	Sedge Garden, Rt. 3, Kernersville, 27284—John Holleman	
340-512	01-04	22	Sherwood Forest, Yorkshire Rd., 27106—B. Pratt Scroggs	
340-516	05-06	25	Skyland, E. 5th. St., 27101—Donald C. Golding	
340-520	01-04	17	South Fork, 4332 W. First St., 27104—Betty C. Williams	
340-524	05-06	23	South Park, South Main St., 27107—Kelsey Schuyler	
340-528	07-08	41	Southwest Junior High, Rt. 1, Clemmons, 27012—Moses Bridges	SA
340-530	01-04	29	Speas, West Polo Road, 27106—Grady Stone	
340-532	01-04	28	Union Cross, Kernersville, 27284—Frank K. Thomas	
340-536	01-04	16	Vienna, Pfafftown, 27040—Jack B. Johnson	
340-540	01-03	38	Walkertown Elem., Walkertown, 27051—C. O. McLamb	
340-544	07-08	34	Walkertown Jr., Walkertown, 27051—Benjamin Warren	SA
340-548	05-06	15	Waughtown, Marble Street, 27107—Thomas E. Timmons	
340-556	11-12	46	West Forsyth Senior High, Clemmons, 27012—Robert E. Brower	SA
340-560	01-04	17	Whitaker, Buena Vista Road, 27104—John Dyer	
340-564	07-08	39	Wiley Jr., Northwest Blvd., 27104—Jay V. Wise	SA

FRANKLIN

72 Final Enrollment 5,056

Board of Education: Clint Fuller, Chairman; Bobby S. Strickland, W. T. Boone, Jones H. Winston, Lloyd A. West

Board Attorney: Edward F. Yarborough

Superintendent: Warren W. Smith, Box 449, Bickett Blvd., Louisburg 27549.....Phone: 919 496-4159

Associate Superintendent: Margaret W. Holmes

Staff:
Mamie B. Clayton, General Supervisor
Nack Gupton, Transportation Supervisor
H. M. Marshall, Maintenance Supervisor
J. T. Green, Supt. Buildings and Grounds
Willis Collie, Attendance Counselor
Earl R. Martin, ESEA Director

PUBLIC SCHOOLS

School Code	Grades Taught	No. of T'chers	Name of School, Address and Principal	Accreditation Status
350-304	01-04	20	Bunn Elementary, Bunn, 27508—Vann J. Bass.....	
350-308	05-12	42	Bunn High, Bunn, 27508—W. H. Kelly.....	
350-312	01-04	11	Edward Best Elem., Rt. 2, Louisburg, 27549—Myrtle T. Parrish.....	
350-316	05-12	22	Edward Best High, Rt. 4, Louisburg, 27549—Atlee G. Matthews.....	
350-320	01-12	23	Epsom, Rt. 1, Henderson, 27536—A. L. Usher.....	
350-324	01-04	11	Gold Sand Elementary, Rt. 2, Louisburg, 27508—J. E. Wilson.....	
350-328	05-12	22	Gold Sand High, Rt. 3, Louisburg, 27549—J. V. Marshall.....	
350-332	01-04	20	Louisburg Elementary, Louisburg, 27549—Harold B. Green.....	
350-336	05-12	46	Louisburg High, Louisburg, 27549—Thomas A. Riggan.....	
350-340	01-12	24	Youngsville High, Youngsville, 27596—Arthur R. Gwaltney....	

Franklinton

72 Final Enrollment 1,454

Board of Education: Hubert H. Senter, Chairman; Ronald D. Champion, Clifton V. Conyers, Howard Conyers, Wilson Gupton, Bruce W. Honeycutt, Garland Preddy, S. L. Colbert, William A. Wilder

Board Attorney: William P. Pearce, Jr.

Superintendent: R. B. Gordon, 19 S. Main St., Box 456, Franklinton 27525.....Phone: 919 494-2185

Staff:
Cornelia G. Gordon, Director of ESEA Title I
John A. Mitchell, Maintenance Supervisor

PUBLIC SCHOOLS

School Code	Grades Taught	No. of T'chers	Name of School, Address and Principal	Accreditation Status
351-304	01-05	31	Franklinton Elem., P. O. Box 398, 27525—Ollie W. Burrell.....	
351-308	06-12	34	Franklinton High, P. O. Box 397, 27525—Carl E. Grad.....	

GASTON

72 Final Enrollment 34,288

Board of Education: Larry K. Petty, Chairman; Broadus McSwain, Charles W. Craig, Rev. Robert B. Grigg, Jr., Mrs. Bobbie H. Rowland, Howell Stroup, John B. Armstrong, Robert E. Stroupe, Dr. Lowell E. Jennings

Board Attorneys: Willis C. Smith, James B. Garland

Superintendent: William H. Brown, Box 1397, 943 Osceola St., Gastonia 28052..Phone: 704 864-9971

Associate Superintendent: Sam C. Rhyne

Assistant Superintendents: Robert P. Falls, Personnel; G. Harold Miller, Elem. Education, Lee C. Phoenix, Secondary Education; John Goff, Special Services; C. David Brown, Finance Director

Staff:
Pauline McDonald, General Supervisor
Marie H. Hamilton, General Supervisor
Percy L. Weeks, General Supervisor
Betty D. Noblett, General Supervisor
Olive Moretz, Library Supervisor
Conley I. Clarke, Guidance Supervisor
William Stroupe, ESEA Coordinator, Title III
Ruth Angel, Special Education Supervisor
Margaret McGinnis, Music Coordinator
John M. McAllister, School Food Service Director
Beeler M. Ballard, Attendance Counselor
Charles L. Russell, Attendance Counselor
C. Harry Huss, Driver Education Coordinator

(Continued on next page)

Gaston (*continued*)

Billy W. Norris, ESEA Coordinator, Title I
W. Elmer Stewart, Transportation Supervisor
Schenck Craig, Maintenance Director
Wilford Cloninger, Maintenance Supervisor
Charles S. Jarvis, Jr., Language Arts Supervisor
Addie Belle Liles, Language Arts Supervisor
Hazel Sprinkle, General Supervisor
Fuller Austin, Textbook Coordinator
Thebaud Jeffers, General Supervisor
Ray Shelton, Physical Education Coordinator
John Lutz, Audio-Visual Coordinator
Evelyn H. Withers, Director, Occupational Education

PUBLIC SCHOOLS

School Code	Grades Taught	No. of T'chers	Name of School, Address and Principal	Accreditation Status
360-308	04-06	14	Arlington, Webb St., Gastonia, 28052—James S. Miller	SA
360-310	10-12	66	Ashbrook, New Hope Road, Gastonia, 28052—Jimmie E. Martin	SA
360-316	07-09	51	Ashley Jr., S. York St., Gastonia, 28052—Ernest J. Phillips	SA
360-320	01-06	31	Belmont Central, Belmont, 28012—J. P. Houser	
360-324	07-09	30	Belmont Jr., Belmont, 28012—Dalton M. Mann	
360-332	01-04	26	Bessemer City Central, Bessemer City, 28016—Howard Saine	
360-336	10-12	24	Bessemer City High, Bessemer City, 28016—H. A. Best	
360-340	05-06	14	Bessemer City West, Bessemer City, 28016—Herman A. Eaker, Jr.	
360-344	01-06	41	Carr, Dallas, 28034—John L. Cudd	
360-348	01-06	16	Catawba Heights, N. Belmont, 28012—Wm. David Starrett	
360-352	01-06	24	Chapel Grove, Rt. 1, Gastonia, 28054—Jack M. Kimbro	
360-356	10-12	24	Cherryville High, P. O. Box 635, 28021—I. B. Goforth	SA
360-360	07-09	20	Cherryville Jr., P. O. Box 127, 28021—Perry Brown	
360-364	01-02	14	Cherryville East, P. O. Box 307, 28021—Wilma T. Selley	SA
360-368	03-04	13	Cherryville South, P. O. Box 337, 28021—John L. Beach	SA
360-372	05-06	12	Cherryville West, P. O. Box 278, 28021—James W. Fisher	SA
360-374	01-06	19	Clay Street, South Clay St., Gastonia, 28052—Earl Hallman	SA
360-376	01-06	14	Costner, Rt. 1, Dallas, 28034—Glenn A. Dover	
360-380	01-09	29	Cramerton, Cramerton, 28032—C. B. Huss	
360-388	01-06	16	East Belmont, Belmont, 28012—Frank A. Fortenberry	
360-390	10-12	46	East Gaston, Rt. 1, Mt. Holly, 28120—Nesbit O. Hollis	
360-392	01-06	23	Flint Groves, E. Gastonia, 28052—Robert F. Noblett	
360-394	UN-GR	9	Gaston Childrens Center, Gastonia, 28034—Kathleen Black	
360-395	01-06	18	Gastonia Central, Gastonia, 28052—Ralph C. Gingles	SA
360-400	01-06	24	Gardner Park, 820 Sandy Lane, 28052—Jacob G. Hord, Jr.	SA
360-408	07-09	52	Grier, Kendrick Dr., Gastonia, 28052—Harry E. Rogers, Jr.	SA
360-412	07-09	31	Highland Jr., New Dallas Highway, Gastonia, 28052—Abram Wells	SA
360-424	01-06	9	High Shoals, High Shoals, 28077—Edward D. Dixon	
360-426	07-09	21	Holbrook Jr., Lowell, 28098—Milton Shellman	
360-428	10-12	64	Hunter Huss, Gastonia, 28052—George Miller	
360-432	01-06	42	Kiser, Stanley, 28164—J. J. Bumgardner	
360-436	07-09	21	Lincoln Jr., Bessemer City, 28016—E. D. Wilson	SA
360-438	01-06	30	Lingerfeldt, Gastonia, 28052—Robert P. Caldwell	
360-440	01-06	22	Lowell, Lowell, 28098—Kenneth White	
360-448	01-06	11	McAdenville, McAdenville, 28101—G. Leonard Earl	
360-456	07-09	38	Mt. Holly Jr. High, Mt. Holly, 28120—Alfred B. Craig	
360-460	01-06	26	Myrtle, Gastonia, 28054—Frances D. Spencer	
360-464	01-06	17	New Hope, Rt. 3, Gastonia, 28052—W. W. Johnson	
360-468	01-06	27	North Belmont, N. Belmont, 28012—John T. Hayes	
360-470	10-12	35	North Gaston, Dallas, 28034—John H. McClure	
360-472	01-12	10	Orthopedic, Gastonia, 28052—Ronald S. Withers	
360-476	01-03	16	Peedin, Webb St., Gastonia, 28054—Mack Stafford	SA
360-478	01-06	21	Pinewood, Mt. Holly, 28120—Charles R. Williamson	
360-480	01-06	14	Pleasant Ridge, Gastonia, 28052—Samuel B. Carpenter	
360-482	01-06	34	Rankin, Mt. Holly, 28120—Allan F. Craig	
360-484	01-06	27	Rhyne, Gastonia, 28052—W. K. Ratchford	SA
360-488	01-06	21	Robinson, Rt. 3, Gastonia, 28052—W. A. Bess	
360-490	K-06	31	Sherwood, 1744 Dixon Rd., Gastonia, 28052—C. A. Clements	SA
360-492	01-06	33	South Gastonia, Gastonia, 28052—H. H. Beam	
360-494	10-12	43	South Point High, Belmont, 28012—Gerald Cortner	
360-498	07-09	31	Southwest, Gastonia, 28052—Russell G. Clark	
360-500	07-09	22	Stanley Jr., Stanley, 28164—H. Don Ratchford	
360-504	01-09	30	Tryon, Rt. 2, Bessemer City, 28016—H. F. Lovingood	
360-512	01-06	18	Warlick, Spencer Mtn. Rd., Gastonia, 28052—John W. Senter	
360-514	07-09	31	William C. Friday, Dallas, 28034—Armand C. Mando	
360-520	K-06	31	Woodhill, Woodhill St., Gastonia, 28052—T. Glenn Rowland	SA

GATES

72 Final Enrollment 2,295

Board of Education: Dr. L. C. Hand, Jr., Chairman; Paige P. Riddick, Novella R. Spivey, Alfred F Stallings, Jr., Cecil Smith

Board Attorney: Phillip P. Godwin

Superintendent: George W. Stancil, Gates County Office Bldg., Gatesville 27938 . Phone: 919 357-4561

Staff:
F. Parker Smith, Transportation Supervisor
Waymore R. Lassiter, Maintenance Supervisor
Edith F. Seiling, Attendance Counselor
H. V. Parker, Jr., ESEA Director

PUBLIC SCHOOLS

School Code	Grades Taught	No. of T'chers	Name of School, Address and Principal	Accreditation Status
370-304	K-03	14	Buckland, Gates, 27937—C. Don Gregory	
370-308	07-09	28	Central Junior High, Gatesville, 27938—Hollis F. Creecy	
370-312	10-12	28	Gates County Sr. Hi., Gatesville, 27938—John E. R. Perry, Jr.	
370-316	04-06	11	Gatesville, Gatesville, 27938—Ernest E. Askew	
370-320	K-03	13	Sunbury, Sunbury, 27979—Bryan Salter	
370-324	04-06	10	T. S. Cooper, Sunbury, 27979—William E. Beaman	

GRAHAM

72 Final Enrollment 1,545

Board of Education: Jesse R. Jenkins, Chairman; Wayne Carringer, Gary Jenkins, Joe Collins, Gerald Phillips
Board Attorney: Leonard W. Lloyd
Superintendent: Modeal Walsh, Courthouse, Robbinsville 28771 . Phone: 704 479-3413

Staff:
Roy B. Kirkland, Transportation Supervisor
Bill Jenkins, Maintenance Supervisor
Eugene McMonigle, Attendance Counselor
Jack D. Lovin, Instructional Supervisor
R. L. Crisp, Guidance Counselor & ESEA Coordinator
Flora M. Slaughter, Special Education Speech & Hearing

PUBLIC SCHOOLS

School Code	Grades Taught	No. of T'chers	Name of School, Address and Principal	Accreditation Status
380-304	01-12	9	Mt. View, Tapoco, 28780—Joseph R. Ditmore	
380-306	K-08	36	Robbinsville Elem., Robbinsville, 28771—Thomas A. Carpenter	
380-308	09-12	18	Robbinsville High, Robbinsville, 28771—J. B. Aldridge	
380-312	K-12	11	Stecoah, Rt. 3, Robbinsville, 28771—Lowell B. Crisp	

GRANVILLE

72 Final Enrollment 7,813

Board of Education: H. L. O'Brien, Chairman; Wallace Brummitt, C. Hesley Clark, Dr. James Pruitt, Dr. L. S. Daniel, Dr. William B. Tarry, A. W. Lyon
Superintendent: L. C. Adcock, Box 927, 101 Belacroix St., Oxford 27565 . Phone: 919 693-5166
Assistant Superintendent: Eugene H. Stallings

Staff:
Billie Allen, Primary Consultant
Mary W. Hall, Elementary Consultant
Jannie H. Preddy, Elementary Consultant
Elizabeth G. Bunn, Secondary Consultant
Donald Lassiter, Secondary Consultant
E. B. Averette, Attendance Counselor
Thomas W. Carver, Transportation Supervisor
Joe Elliott, Maintenance Supervisor
L. Vance Reece, ESEA Director

PUBLIC SCHOOLS

School Code	Grades Taught	No. of T'chers	Name of School, Address and Principal	Accreditation Status
390-308	K-08	17	Berea, Rt. 1, Oxford, 27565—George C. Allen, Jr.	
390-312	K-02	20	C. G. Credle, Oxford, 27565—John Howell	
390-316	K-02	10	Creedmoor, Creedmoor, 27522—D. O. Leatherberry	
390-318	09-09	20	D. N. Hix, Oxford, 27565—John E. Ferguson	
390-320	03-08	35	Hawley, Creedmoor, 27522—Richard H. Nelson	
390-324	10-12	53	J. F. Webb, Oxford, 27565—Kent Mosley	SA
390-328	K-08	16	John Nichols, Oxford Orphanage, Oxford, 27565—Thomas B. Currin	
390-332	05-08	30	Mary Potter, Oxford, 27565—Frank Scott	
390-336	K-08	16	Oak Hill-Toler, Rt. 2, Virgilina, Va., 24598—Stuart V. Poole	
390-340	03-05	22	Orange Street, Oxford, 27565—George R. King	
390-352	09-12	33	South Granville, Creedmoor, 27522—Carl T. Weaver	
390-356	K-07	13	Stem, Stem, 27581—Anne S. Barham	
390-360	K-08	20	Stovall, Stovall, 27582—Donald Lassiter	
390-368	K-07	16	Wilton, Rt. 1, Franklinton, 27525—Robert D. Hunt	

GREENE

72 Final Enrollment 4,254

Board of Education: Sara M. Stocks, Chairman; W. D. Cobb, Jr., Sam Corbett, Richard S. Holloman, Durward R. Murphrey

Board Attorney: I. Joseph Horton

Superintendent: George S. Taylor, P. O. Box 308, Hwy. 13 So., Snow Hill 28580. Phone: 919 747-3425

Assistant Superintendent: Charles W. Moye

Staff:
Genevieve M. Taylor, General Supervisor
George R. McGaughy, Transportation Supervisor
Ruth H. Hardy, Attendance Counselor
Mary K. Albritton, ESEA Supervisor
Zeb Mooring, Maintenance Supervisor
Mary W. Christman, ESEA Title I Director
Mary G. Jones, Food Service Director

PUBLIC SCHOOLS

School Code	Grades Taught	No. of T'chers	Name of School, Address and Principal	Accreditation Status
400-304	K-04	19	East Greene, Rt. 1, Hookerton, 28538—Lloyd Foreman, Jr.	
400-308	10-12	50	Greene Central, Snow Hill, 28580—Eldridge M. Thigpen	SA
400-312	05-08	19	Maury, Maury, 28554—Clement M. Ward	
400-316	K-04	15	North Greene, Walstonburg, 27888—J. C. Brown	
400-320	07-09	36	Snow Hill Jr. High, Snow Hill, 28580—Talton W. Jones	
400-321	K-02	20	Snow Hill Primary, Snow Hill, 28580—William W. Cox	
400-324	SP-ED	11	South Greene, Snow Hill, 28580—Benjamin F. Crawford	
400-328	05-08	15	Walstonburg, Walstonburg, 27888—Joe E. Brown	
400-332	03-06	24	West Greene, Snow Hill, 28580—Martha B. Carraway	

GUILFORD

72 Final Enrollment 24,163

Board of Education: Howard E. Carr, Chairman; Mrs. Edward Burke, Vice Chairman; William H. Barton, Mrs. O. Arthur Kirkman, H. Vance Pegram

Board Attorney: John W. Hardy

Superintendent: E. P. Pearce, Jr., 120 Franklin Blvd., P. O. Drawer B-2 Greensboro 27402 ..... Phone: 919 272-0191

Associate Superintendent: Dr. Melvin G. Stahl, Curriculum

Assistant Superintendents: Frank L. Austin, Personnel; I. H. Black, Business; George Rottman, Buildings and Grounds

Staff:
Richard Shaw, Elementary Education
Thelma Bridges, Early Childhood Education
Robert Gaines, Data Processing
Terry R. Crump, In-Service Education
J. Earl Whitley, ESEA Title I
Dorothy F. Miller, Secondary Education
Janice Ressegger, Guidance Services
Hallie S. Bacelli, Library Media Services—ESEA Title II
Hazel Carroll, Library Media Services
Doris Kimel, Music Education
Bessie Mae McFadden, NDEA, Textbooks, Pupil Accounting—Driver Ed
Robert S. Morrow, Occupational Education
Sarah C. Smith, Exceptional Child Services—ESEA Title VI
Ruth E. Smith, ESEA Title III
Margaret Taylor, Attendance Counselor
James F. King, Attendance Counselor
Doreen Gray, School Food Services
Mrtle Cox, Field Services—Cafeteria
Gordon P. Holt, Property and Maintenance Supervisor
E. R. Michaux, Transportation

PUBLIC SCHOOLS

School Code	Grades Taught	No. of T'chers	Name of School, Address and Principal	Accreditation Status
410-304	01-06	34	Alamance School, Rt. 13, Box 1, Greensboro, 27406—C. H. Lovell	SA
410-308	05-12	40	Allen Jay, 1201 Fairfield Rd., High Point, 27263—Johnny Presson	SA
410-309	01-05	23	Allen Jay Pri., 1111 Elder Rd., High Pt., 27263—Carl A. Hampton	SA
410-312	03-06	14	Brightwood, 2500 Lees Chap. Rd., Greensboro, 27405—S. J. Protas	SA
410-316	K-02	9	Brown Summit, Box 488, Brown Summit, 27214—Elwood J. Jones	SA
410-320	01-06	15	Colfax, P. O. Box 8, Colfax, 27235—Arnold L. Bolen	SA
410-324	K-06	12	Florence, Box 476, Jamestown, 27282—S. R. McLendon	SA
410-328	01-12	46	Gibsonville, Box 14, Gibsonville, 27249—Wendell C. Owen	SA
410-332	04-08	41	Guilford El., 401 Coll. Rd., Greensboro, 27410—C. Howard Cross	SA
410-334	01-03	20	Guilford Pri.-411 Friendway Rd., Greensboro, 27410—M. R. Holmes	SA

410-336	01-06	30	Jamestown Elem., Box 417, Jamestown, 27282—O. B. Jackson	SA
410-338	07-09	60	Jamestown Jr., Box 419, Jamestown, 27282—Harold Crump	SA
410-340	01-06	15	Jesse Wharton, 116 Pisgah Ch. Rd., Greensboro, 27405—R. B. Moffett	SA
410-344	K-02	10	Laughlin, Box 38, Summerfield, 27358—Mrs. Peggy Joyce	SA
410-352	10-12	57	Lucy C. Ragsdale Sr., Box 405, Jamestown, 27282—T. G. Madison	SA
410-356	03-06	21	McLeansville, Box 48, McLeansville, 27301—R. Morris Blair	SA
410-360	01-06	25	Millis Rd., Box 431, Jamestown, 27282—Mrs. Alice S. Armfield	SA
410-364	03-06	14	Monticello, Rt. 1, Brown Summit, 27214—N. B. Boyles, Jr.	SA
410-368	01-06	15	Nathanael Greene, Rt. 1, Liberty, 27298—William Feeney	SA
410-372	10-12	55	Guilford Sr., Rt. 1, Box 850, McLeansville, 27301—L. Dockery	SA
410-374	07-09	57	Guilford Jr., Rt. 1, Box 700, McLeansville, 27301—R. Nelson	SA
410-376	10-12	42	N. W. Guilford, Rt. 3, Box 926, Greensboro, 27410—R. L. Billing	SA
410-378	07-09	38	N. W. Guilford Jr., Rt. 3, Box 925, Greensboro, 27410—R. Durham	SA
410-380	01-06	8	Oak Ridge, Box 408, Oak Ridge, 27310—Robert Kollar	SA
410-384	04-06	17	Pleasant Garden, Box 338, Pleasant Garden, 27313—Ronald Teachey	SA
410-388	K-02	10	Poplar Grove, Rt. 5, Box 690, Greensboro, 27405—Ruth Comer	SA
410-392	01-06	21	Rankin, 3301 Summit Ave., Greensboro, 27405—W. F. Burton	SA
410-396	K-03	17	Rena Bullock, Rt. 1, Box 332, Greensboro, 27406—Quince H. Holt	SA
410-400	K-02	13	Sedalia, Box 48, Sedalia, 27342—Coley Hooker, Jr.	SA
410-404	01-06	23	Sedgefield, 2905 Groometown Rd., 27407—David L. Kemp	SA
410-408	10-12	46	S. E. Guilford Sr., Rt. 4, Box 427, Greensboro, 27406—J. A. Cox	SA
410-409	07-09	42	S. E. Guilford Jr., Rt. 4, Box 428, Greensboro, 27406—H. Bennett	SA
410-411	07-12	35	Southern Guilford, Rt. 8, Box 730, Greensboro, 27406—R. E. Rayle	SA
410-412	01-06	15	Stokesdale, Rt. 2, Stokesdale, 27357—Mrs. Robert Hunter	SA
410-416	03-06	19	Summerfield, Box 98, Summerfield, 27358—Jesse B. Joyce	SA
410-420	01-06	29	Sumner, Rt. 8, Box 577, Greensboro, 27406—Jack S. Barton	SA
410-424	01-06	24	Union Hill, 206 Tri Lake Rd., High Point, 27260—Steve F. Dalton	SA
410-428	09-12	37	W. Guilford, 409 Friendway Rd., Greensboro, 27410—H. C. Walters	SA

Greensboro

72 Final Enrollment 30,535

Board of Education: A. S. Lineberry, Sr., Chairman; Margaret A. Harris, Vice Chairman; Carson Bain, Howard L. Butler, Rev. Otis L. Hairston, Walter T. Johnson, Jr., E. F. Lucas, Jr.

Board Attorneys: Robert F. Moseley, William D. Caffrey, Associate Attorney

Superintendent: Dr. W. J. House, 712 N. Eugene St., Greensboro, 27402 Phone: 919 275-8281

Assistant Superintendents: William R. Johnson, Instruction; R. Thorpe Jones, Business; J. J. Lentz, Personnel; F. D. Cundiff, Administration; Lucille Browne, Pupil Personnel Services

Staff:
Robert A. Newton, Personnel
Frances C. Crimm, Art
Clarence H. Phillips, Art
Arnold R. Medlin, Audio Visual
Laura D. Brown, Elementary Education
J. A. Michel, Reading
Mary C. Westbrook, Elementary Education
Helen D. Wolff, Elementary Education
Harold Fields, Dir., Title I, ESEA
Kathryn M. Ray, Guidance Services
Lemuel H. Cox, Health and Physical Education
Doris Hutchinson, Staff Development
Leonard L. Johnson, Library Services
Margaret Marsh, Music
Millie M. McFadden, Music
David K. Tally, Occupational Education
Jerry H. Byrum, Science
Joseph R. Brooks, Secondary Education
Frank L. Saunders, Special Education
Vera Lentz, Psychological Services
May Parrish, Social Studies
Melvin C. Swann, Jr., Student Affairs
Owen Lewis, Director, Public Information and Publications
John E. Speas, Attendance
Elizabeth H. Miller, Cafeterias
Steve Taylor, Data Processing
Howard L. Johnson, Maintenance
Richard S. Walthall, Transportation
Ethel G. Seawell, Treasurer

PUBLIC SCHOOLS

School Code	Grades Taught	No. of T'chers	Name of School, Address and Principal	Accreditation Status
411-300	01-03	14	Alderman, 4211 Chateau Dr., 27407—Hazel Perritt	SA
411-302	07-09	44	Allen Jr. High, 2204 Glendale Rd., 27406—Harold G. Estep	SA
411-304	03-04	21	Archer, 2610 Four Seasons Blvd., 27407—Ruth L. Latham	SA
411-308	07-09	46	Aycock, 811 Cypress St., 27405—Mack S. Baker	SA

(*Continued on next page*)

Greensboro (*continued*)

411-312	01-02	26	Bessemer Elem., Huffine Mill Rd., 27405—Harold M. Evans	SA
411-320	04-06	27	Bluford, 1901 Tuscaaloosa St., 27401—Pauline B. Foster	SA
411-324	01-02	19	Brooks, 1215 Westover Terrace, 27408—Dorothy Melvin	SA
411-328	04-06	21	Caldwell, 503 Asheboro St., 27406—W. A. Goldsborough	SA
411-336	SP-ED	20	Cerebral Palsy, 1601 Gatewood Ave., 27405—A. M. Inman	
411-340	01-03	25	Claxton, 3720 Pinetop Rd., 27410—Helen P. Medlin	SA
411-344	03-04	23	Cone, 2501 Church St., 27405—Reeves M. Edens	SA
411-348	05-06	14	Craven, 3701 Parkwood Dr., 27403—J. C. Hill	SA
411-356	10-12	81	Dudley Sr., 1200 Lincoln St., 27401—Franklin J. Brown	
411-358	03-04	18	Erwin Elementary, 3012 E. Bessemer Ave., 27405—Lewis G. McCall	SA
411-360	05-06	23	Foust, Highview Rd., 27406—John W. Taylor	SA
411-362	04-06	16	Frazier, 4215 Galway Drive, 27406—Joe T. Stevens	SA
411-364	07-09	41	Gillespie, 1900 Asheboro St., 27406—George W. Williams	
411-368	01-03	17	Greene, 1501 Benjamin Parkway, 27408—Dorothy McNairy	SA
411-372	10-12	97	Grimsley Sr., 801 Westover Terrace, 27408—Robert L. Glenn	
411-376	K-02	21	Hampton, 2301 Trade St., 27401—J. A. Fulmore, Jr.	SA
411-380	01-06	22	Hunter, 1305 Merritt Dr., 27407—Lee D. Wellons	SA
411-384	05-06	23	Irving Park, 1310 Sunset Dr., 27408—Clayton H. Garner	SA
411-388	07-09	60	Jackson, 2200 Ontario St., 27403—Clyde E. Tesh	
411-392	01-02	23	Jones, 502 South St., 27406—Mary P. Reese	SA
411-396	04-06	14	Jonesboro, 300 Raleigh St., 27401—Wiley E. Yourse	SA
411-400	05-06	25	Joyner, 330 Normandy Rd., 27408—Lawrence R. Hammonds	SA
411-404	07-09	73	Kiser, 800 Benjamin Parkway, 27408—Robert W. Barrett	
411-408	07-09	49	Lincoln, 1016 Lincoln St., 27401—G. Julian Foster	
411-412	03-04	18	Lindley Elem., 2700 Camden Rd., 27403—Sadie M. Moser	SA
411-416	07-09	37	Lindley Jr., 2201 Spring Garden, 27403—Donald L. Stowe	
411-422	07-09	58	Mendenhall Jr., 205 Willoughby Blvd., 27408—Charles E. Herbert	
411-424	01-03	14	Moore, 418 N. Regan St., 27001—Flossie R. Alston	SA
411-426	01-02	12	Morehead, 4630 Tower Rd., 27410—Katherine Murray	SA
411-428	03-04	13	Mount Zion, 1500 Huffine Mill Rd., 27405—John T. McDonald	SA
411-432	03-04	25	Murphey, 2306 Ontario St., 27403—Calvin F. Morrow	SA
411-436	10-12	96	Page Sr., 201 Page St., 27405—Robert A. Clendenin	SA
411-440	05-06	21	Peck, 1601 W. Florida St., 27403—William A. Best	SA
411-442	01-03	13	Peeler, 220 Randall St., 27401—Edward W. Allred	
411-444	04-06	13	Porter, 1632 Ball St., 27405—Hubert D. Morrow	
411-448	05-06	17	Price, 901 S. Cedar St., 27406—Carl O. Foster, Jr.	SA
411-452	SP-ED	60	Proximity, 1401 Summit Ave., 27405—David A. Johnson	
411-456	10-12	92	Smith, 2407 Osborne Rd., 27407—William B. McIver	
411-460	01-02	14	Sternberger, 518 N. Holden Rd., 27410—David T. Helberg	
411-464	01-06	14	Vandalia, 407 E. Vandalia Rd., 27406—June F. Sofley	
411-468	05-06	19	Washington, 1110 E. Washington St., 47401—George C. Smith	
411-472	01-02	20	Wiley, 600 W. Terrell St., 27406—M. B. Ritchie	

High Point

72 Final Enrollment 11,925

Board of Education: A. Laurin Welborn, Chairman; Dr. John D. Bridgers, Vice Chairman; James Chestnut, Mrs. Dorothy K. Kearns, Dr. Perry P. Little, Charles E. Neill, Jr., Jay M. Thomas

Board Attorney: D. P. Whitley, Jr.

Superintendent: Dr. Dean B. Pruette, 900 English Rd., P. O. Box 789, High Point 27261 ..... Phone: 919 885-5161

Associate Superintendent: Dr. Lloyd Y. Thayer

Assistant Superintendent: Jack M. Cox

Staff:
Gladys Brooks, Elementary Supervisor
Gwendolyn Doggett, Art Supervisor
Dr. Virginia G. Lewis, Secondary Supervisor
James E. Surratt, Federal Programs
Bernie M. Sheffield, Library Supervisor
Mary Dillard, Lunchroom Supervisor
Billy Brown Harris, Attendance Counselor
Laverne I. Hendrix, Assistant in Special Education and Projects
Anthony J. Simeon, Athletics and Driver Training Director
Dr. Kathleen Brady, Pupil Personnel

PUBLIC SCHOOLS

School Code	Grades Taught	No. of T'chers	Name of School, Address and Principal	Accreditation Status
412-304	07-09	38	A. J. Griffin, 1100 Day St., 27260—Emerson A. Heatherly	SA
412-308	01-06	21	Brentwood, 1410 Brentwood St., 27260—Faber W. Riddle	SA
412-312	01-06	21	C. F. Tomlinson, Chestnut St., 27260—C. Wilton Hawkins	SA
412-324	01-06	26	Fairview, 600 Fairview St., 27260—C. W. Stan Mackey	SA
412-328	07-09	52	Ferndale Jr., 701 Ferndale Dr., 27260—Gaither C. Frye	SA
412-332	10-12	68	High Point Central, 801 Ferndale Dr., 27260—Jerry G. Shaver	SA
412-336	01-06	24	Johnson, 1601 Johnson St., 27262—William E. Stanton	SA
412-340	01-06	16	Kirkman Park, 715 E. Farriss Ave., 27262—Roland J. Hanes	SA
412-348	01-06	28	Montlieu Ave., 1105 Montlieu Ave., 27262—Mrs. G. G. Thayer	SA
412-352	07-09	49	Northeast Jr., 1710 McGuinn Ave., 27260—W. E. Rogers, Jr.	SA

412-356	01-06	26	Northwood, 818 W. Lexington Ave., 27260—Robert Louis Beatty	SA
412-360	01-06	22	Oak Hill, 320 Wrightenberry Ave., 27260—Clarence R. Poindexter	SA
412-364	01-06	23	Oak View, 614 Oak View Rd., 27260—John R. Wells	SA
412-368	01-06	26	Parkview Village, Henry Place, 27260—Willie D. Dull	SA
412-370	01-06	26	Shadybrook, 503 Shadybrook Drive, 27260—Emma F. Padgett	SA
412-372	10-12	47	T. Wingate Andrews, 1920 McGuinn Dr., 27260—Herbert G. Hipps	SA

HALIFAX

72 Final Enrollment 9,134

Board of Eductaion: C. M. Moore, Jr., Chairman; W. Carlos Burt, Walter L. Turner, Mrs. R. E. Leggett, Mrs. A. L. Williams, Mrs. J. C. Shearin, A. G. Willcox, Jr.

Board Attorney: W. Lunsford Crew

Superintendent: W. Henry Overman, Box 168, Hwy. 301 S., Halifax 27839.....Phone: 919 583-2151

Assistant Superintendents: George T. Young, Assistant Superintendent for Administration; W. L. Hardison, Jr., Assistant Superintendent for Business Affairs; Benjamin M. Lancaster, Assistant Superintendent for Instruction

Staff:
Lenwood Simpson, Coordinator of High School and Driver Training
Clemon A. Williamson, Coordinator of ESEA Title I, EPDA & Migrant Program
Dorothy S. Moore, General Supervisor
Bessye S. Wilder, General Supervisor
Kenneth Brantley, Director of Occupational Education
Elmer B. Munson, Supervisor of Reading
Dandee D. Clark, Special Education Supervisor
Lillie J. Solomon, Guidance Supervisor
Wayne Hurder, Director of Public Relations
Eloise Williams, Instructional Materials Supervisor, ESEA Title I
Sabina A. Gould, Director of Food Services
John Dudley, Administrative Assistant, Food Service
W. Reid Warren, Transportation Supervisor
Lee A. Tyner, Maintenance Supervisor
Cleveland Deloatch, School—Home Coordinator
Ira O. Swain, School—Home Coordinator
Leroy Harrison, School—Home Coordinator

PUBLIC SCHOOLS

School Code	Grades Taught	No. of T'chers	Name of School, Address and Principal	Accreditation Status
420-304	K-06	31	Aurelian Springs, Rt. 2, Littleton, 27850—Gregory D. Edwards	
420-308	01-08	12	Bakers, Scotland Neck, 27874—Frederick P. Shields	
420-312	01-09	41	Brawley, Scotland Neck, 27874—John C. Bias	
420-316	01-08	20	Dawson, Box 67, Enfield, 27823—Orlin J. Boone	
420-320	08-12	36	Eastman, Enfield, 27823—Joseph J. Ray	
420-324	09-12	26	Enfield, Enfield, 27823—Jeter Taylor	
420-328	01-06	22	Everetts, Rt. 1, Roanoke Rapids, 27870—Stanley Edwards	
420-336	01-07	18	Hollister, Hollister, 27844—Donidee Thorne	
420-340	01-08	48	Inborden Elem., Enfield, 27823—Forgan S. Berry	
420-344	01-06	19	McIver, Littleton, 27850—Thomas Sledge	
420-346	10-12	33	N. W. High Sch., Rt. 2, Box 84, Littleton, 27850—H. Wood	
420-348	01-07	17	Pittman, Enfield, 27823—Clarence E. Bailey	
420-352	10-12	26	Scotland Neck, Scotland Neck, 27874—John S. Wooten	
420-360	01-08	12	Thomas Shields, Hobgood, 27843—J. D. Allison	
420-364	01-08	11	Tillery Chapel, Tillery, 27887—William L. Herritage	
420-368	01-07	16	White Oak, Enfield, 27823—L. M. Williams	
420-376	07-09	37	W. R. Davie, Rt. 1, Box 191, Roanoke Rapids, 27870—A. Farmer	

Roanoke Rapids

72 Final Enrollment 3,096

Board of Education: Sarah C. Adams, Chairman; Frank B. Fondren, J. T. Crawford, Elizabeth Gurley, Joseph N. Hatem, Hugh J. Horne, Jr., Kay T. Miller, M. C. Newsom, Jr., Richard R. Manz

Board Attorney: Richard B. Allsbrook

Superintendent: J. W. Talley, 536 Hamilton St., Roanoke Rapids 27870.....Phone: 919 537-3617

Staff:
Robert C. Clary, ESEA Director
Beatrice B. Liverman, School Nurse

PUBLIC SCHOOLS

School Code	Grades Taught	No. of T'chers	Name of School, Address and Principal	Accreditation Status
421-304	K-05	11	Akers, 500 Hamilton St., 27870—Charles S. Ward	SA

(*Continued on next page*)

Roanoke Rapids (*continued*)

421-306	06-07	23	Chaloner Middle School, 2100 Virginia Ave., 27870—W. H. Pay	
421-308	K-05	15	Clara Hearne, 731 Cedar St., 27870—Daisy H. Shutt	SA
421-316	08-12	55	Roanoke Rapids Jr.-Sr., 700 Hamilton St., 27870—W. P. Branch	SA
421-320	K-05	13	Rosemary, 1100 Hamilton St., 27870—James R. Davis	SA
421-324	K-05	10	W. L. Medlin, 200 Vance St., 27870—Joseph W. Lupton	SA
421-328	K-05	12	W. L. Manning, 1102 Barrett St., 27870—Russell Beddard	SA

Weldon

72 Final Enrollment 1,933

Board of Education: Dr. Julian Hofmann, Chairman; Mrs. H. C. Roe, Fred Frazier, Lucille Cooke, James A. Burnette, H. V. Bounds, Harry Kittner

Board Attorney: John James

Superintendent: M. L. Fisher, Jr., 120 School St., Box 31, Weldon 27890 Phone: 919 536-4821

Staff:
John Joyner, Director of ESEA Title I
Aubrey C. Backus, Attendance Counselor
Mrs. S. Henry Akers, Director, School Food Service

PUBLIC SCHOOLS

School Code	Grades Taught	No. of T'chers	Name of School, Address and Principal	Accreditation Status
422-304	03-08	14	Andrew Jackson Elementary, Box 18, Halifax, 27890—J. J. Knight	
422-308	K-02	6	Halifax Elementary, Box 321, Halifax, 27839—Mrs. Thelma Read	
422-314	K-08	42	Weldon Elem., Box 112, Weldon, 27890—John A. Reber	
422-324	09-12	21	Weldon High, Box 71, Weldon, 27890—Elie Bracy, Jr.	

HARNETT

72 Final Enrollment 12,143

Board of Education: Hoke Smith, Chairman; Dr. J. Ray Israel, Vice Chairman; Alex M. Cameron, Dr. C. L. Corbett, Edward S. Turlington

Board Attorney: Robert H. Jones

Superintendent: R. A. Gray, 700 Main St., Lillington 27546 Phone: 919 893-4167

Associate Superintendents: N. E. Jones, I. A. Wortman, Jr.

Assistant Superintendent: John B. Dunn

Staff:
Mary Jo Mann, General Supervisor
James S. Pressley, General Supervisor
Ester Johnson, General Supervisor
Margaret S. Grill, Library
Lucille C. Hicks, Director of Title I, ESEA
Robert T. Wells, Personnel Supervisor
Katie O. Morgan, Director, Neighborhood Youth Corps
John P. Burgess, Maintenance Supervisor
T. H. Morrison, Transportation Supervisor
R. T. Perkins, Attendance Counselor
Anna Belle Stewart, Nurse
Margaret J. Carringer, Social Services Supervisor
Gertrude C. Stitt, Coordinator, Special Education
Bertha S. Bradley, Attendance Counselor
Hilda S. Willoughby, Director, Migrant Program

PUBLIC SCHOOLS

School Code	Grades Taught	No. of T'chers	Name of School, Address and Principal	Accreditation Status
430-304	05-12	30	Anderson Creek, Rt. 1, Bunnlevel, 28323—James F. Watkins	
430-308	05-12	32	Angier, Angier, 27501—Bobby Winfred Beasley	
430-312	05-12	38	Benaven, Olivia, 28368—J. K. Harrington	
430-316	01-12	34	Boone Trail, Mamers, 27552—Donald O. Quinn	
430-320	01-12	23	Buies Creek, Buies Creek, 27506—John A. Willoughby	
430-328	K-12	41	Coats, Coats, 27521—J. C. Hawley	
430-332	09-12	43	Dunn, Dunn, 28334—Whitney Bradham	
430-336	05-12	45	Erwin, Erwin, 28339—Robert W. Cannady	
430-340	K-04	22	Gentry, Erwin, 28339—Waylon F. Smith	
430-344	05-08	37	Harnett, Dunn, 28334—W. E. Hall	
430-348	K-04	21	Johnsonville, Rt. 6, Sanford, 28330—C. D. Marsh	
430-352	K-12	26	Lafayette, Kipling, 27543—Cecil A. Fuquay	
430-356	07-12	34	Lillington, Lillington, 27546—Jerry Ennis	
430-360	01-02	19	Magnolia Ave., Dunn, 28334—Evelyn Matthews	
430-364	01-08	13	Mary Stewart, Rt. 3, Dunn, 28334—Bobby R. Wilson	
430-368	01-04	14	North Harnett, Rt. 2, Angier, 27501—Doris P. Lewis	
430-372	K-06	32	Shawtown, Lillington, 27546—James P. Chavis	

430-376	01-04	17	South Harnett, Rt. 1, Bunnlevel, 28323—George T. Fitzpatrick
430-380	03-04	18	Wayne Ave., Dunn, 28334—Thomas O. Davis

HAYWOOD

72 Final Enrollment 9,252

Board of Education: Stanley C. Henry, Chairman; James Ferguson, Mildred R. Plemmons, Ted R. Wells, James N. Swift, Louis W. McCracken, Ray Burnette, T. Hugh Rogers, Jack A. Chapman

Board Attorney: Hallett S. Ward, Jr.

Superintendent: Dr. W. T. Bird, Montgomery St., Waynesville 28786 Phone: 704 456-8613

Associate Superintendent: Lane Arrington

Assistant Superintendent: Samuel S. Smith

Staff:
Jane Newman, Elementary Supervisor
Elise McCracken, Elementary Supervisor
Cleo C. Rogers, Title III Project Director
Kathryn G. Kirkpatrick, Secondary Supervisor
Samuel S. Smith, Title I Project Director
Brenda Morris, Special Education Coordinator
Dellma Phoenix, Director of Educational Media
Evelyn Ketner, Director of Food Service
Roy N. Stephens, Home-School Counselor
Kathryn Ramsey, Home-School Counselor
Nancy Wells, Home-School Counselor
Coy Wood, Maintenance Supervisor
James Simmons, Transportation Supervisor
Carl R. Ratcliffe, Director of Occupational Education
Lucile Dale, Director of Fiscal Affairs
Nancy Arrants, Testing Technician
James Bryant, Audio-Visual Coordinator

PUBLIC SCHOOLS

School Code	Grades Taught	No. of T'chers	Name of School, Address and Principal	Accreditation Status
440-308	01-06	12	Beaver Dam, Rt. 1, Canton, 28716—Cecil Upchurch	
440-312	01-09	42	Bethel, Rt. 3, Waynesville, 28786—Charles E. Milner	
440-320	07-09	38	Canton Jr., Box 712, Canton, 27816—W. L. Barkby	
440-324	01-05	21	Central, Waynesville, 28786—L. B. Leatherwood	
440-328	01-06	17	Clyde, Clyde, 28721—Clint Stephens	
440-332	01-06	15	Crabtree-Ironduff-Junaluska, R-1, Clyde, 28721—Ruth S. Noland	
440-340	01-05	12	East Waynesville, Waynesville, 28786—Anita Sellars	
440-344	01-06	6	Fines Creek, Rt. 3, Clyde, 28721—Mary Ruth Fowler	
440-348	01-05	27	Hazelwood, Hazelwood, 28738—David Hipps	
440-356	01-05	6	Maggie, Maggie, 28786—Thomas Posey	
440-360	01-06	12	Morning Star, Rt. 3, Canton, 28716—Dale Parris	
440-368	K-06	21	North Canton, Box 906, Canton, 28716—W. R. Savage	
440-376	01-06	12	Penn Avenue, Box 1148, Canton, 28716—Larry Leatherwood	
440-378	10-12	51	Pisgah, Canton, 28716—Clark Morton	SA
440-388	01-06	7	Rock Hill, Rt. 2, Waynesville, 28786—Gary Brookshire	
440-390	10-12	57	Tuscola, Box 89, Waynesville, 28786—Charles Starnes	SA
440-396	06-09	73	Waynesville, Waynesville, 28786—James Wallace Stevens	

HENDERSON

72 Final Enrollment 7,309

Board of Education: William McKay, Chairman; Ernest L. Justus, Mrs. Frank Drake, C. M. King, Alex L. Booth, Jr., John H. Love, Wade W. Worley

Superintendent: Glenn C. Marlow, Box 1700, 125 East Allen Street, Hendersonville 28739 Phone: 704 692-8251

Assistant Superintendent: Sammy D. Reese

Staff:
Laura C. Davis, General Supervisor
Leland H. Zollinger, General Supervisor
Kenneth B. Wheeler, Physical Eucation
J. Plato Allen, Transportation Supervisor
J. M. Foster, Jr., Maintenance Supervisor
Lucy U. Ashbrook, Attendance Counselor
William V. Barnwell, ESEA Director

PUBLIC SCHOOLS

School Code	Grades Taught	No. of T'chers	Name of School, Address and Principal	Accreditation Status
450-304	K-08	19	Balfour, Balfour, 28706—Corrum S. Smith, Jr.	
450-308	01-06	15	Dana, Dana, 28724—Neil G. Rogers	
450-312	K-06	18	East Flat Rock, E. Flat Rock, 28726—Odell Griffin	

(*Continued on next page*)

Henderson (*continued*)

450-316	10-12	30	East Henderson, Rt. 1, Flat Rock, 28731—Thomas A. Ledbetter
450-320	04-12	32	Edeneyville High, Edenyville, 28727—Philip H. Croft
450-322	K-06	11	Edneyville Primary, Rt. 7, Hendersonville, 28739—V. R. Lind
450-324	01-08	19	Etowah, Etowah, 28727—Malvern S. West
450-328	07-09	31	Flat Rock Jr., Flat Rock, 28731—Boyce A. Whitmire, Jr.
450-332	01-08	19	Fletcher, Fletcher, 28732—Frederick E. Taylor
450-336	02-04	10	Hillandale, E. Flat Rock, 28726—Virginia D. Thompson
450-340	01-08	20	Mills River, Horse Shoe, 28742—Gerald G. Greene
450-342	07-08	18	Rugby Jr. High, Haywood Rd., Hendersonville, 28739—B. F. Maree
450-344	K-06	8	Tuxedo, Tuxedo, 28784—Swan B. Babb, Jr.
450-348	01-06	15	Valley Hill, Hendersonville, 28739—Ted W. Reed
450-352	09-12	35	W. Henderson, 3600 Haywood Rd., Hendersonville, 28739—D. E. McIntyr

Hendersonville

72 Final Enrollment 1,977

Board of Education: Robert L. Whitmire, Jr., Chairman; G. Ray Cantrell, T. Lee Osborne, Jr., Mrs. Esther P. Wilson, Henry L. Marsh, Mrs. Julia C. Sellers, Calvert C. Hunt

Board Attorney: Francis M. Coiner

Superintendent: Hugh D. Randall, Box 340, 129 5th Ave. W., Hendersonville 28739 ..... Phone: 704 693-4064

Staff:
Marvin B. Smith, Director of Instruction
James F. Laughter, Jr., Attendance Counselor

PUBLIC SCHOOLS

School Code	Grades Taught	No. of T'chers	Name of School, Address and Principal	Accreditation Status
451-304	K-03	28	Bruce Drysdale, N. Main St., 28739—George Wilkins	SA
451-308	09-12	34	Hendersonville, 8th Ave., W., 28739—Charles L. Byrd	SA
451-312	07-08	18	Hendersonville Jr. High, 9th Ave. W., 28739—H. S. Brookshire	SA
450-316	04-06	24	Hendersonville Middle Sch., Randall Cir., 28739—E. N. Rudisill	SA

HERTFORD

72 Final Enrollment 5,983

Board of Education: G. E. Gibbs, Chairman; R. C. Mason, Jr., Norman E. Godwin, A. Ray Lassiter, Howard Hunter

Board Attorney: Guy Revelle, Jr.

Superintendent: R. P. Martin, Box 158, Faison St., Winton 27986 ..... Phone: 919 358-5911

Assistant Superintendent: J. M. Jenkins

Staff:
Jenny C. Jenkins, General Supervisor
Geneva J. Bowe, General Supervisor
Garnette B. Hughes, Guidance
Henrietta K. Yeates, Guidance
Thomas W. Hill, Jr., Guidance
W. W. Felton, Transportation Supervisor
Stanley E. Dixon , Maintenance Supervisor
I. A. Battle, ESEA Director
Reba M. Lawrence, Attendance Counselor

PUBLIC SCHOOLS

School Code	Grades Taught	No. of T'chers	Name of School, Address and Principal	Accreditation Status
460-304	K-05	8	A. S. Cherry, Harrellsville, 27942—Landon R. Miales	
460-308	K-03	37	Ahoskie Graded., Ahoskie, 27910—Donald Newsome	
460-310	06-08	33	Ahoskie Middle, Ahoskie, 27910—Vernon G. Baker	
460-312	09-12	57	Ahoskie High, Ahoskie, 27910—James Eley Newsome	
460-316	K-05	15	C. S. Brown, Winton, 27986—Matthew D. Jarmond	
460-322	06-08	19	Murfreesboro Middle, Murfreesboro, 27855—Richard E. Gadsden	
460-324	09-12	37	Murfreesboro High, Murfreesboro, 27855—Marion W. Bird	
460-328	04-05	19	R. L. Vann, Ahoskie, 27910—Clarence S. Newsome	
460-332	K-05	29	Riverview, Murfreesboro, 27855—A. R. Bowe	

HOKE

72 Final Enrollment 4,978

Board of Education: D. R. Huff, Chairman; W. L. Howell, Jr., Robert L. Gibson, Wilton Wood, Riley M. Jordan

Board Attorney: William L. Moses

Superintendent: Donald D. Abernethy, 109 E. Edinboro Ave., Raeford 28376.... Phone: 919 875-4106

Assistant Superintendents: Ernest R. Sutton, John D. McAllister

Staff:
Agnes E. Page, General Supervisor
Joe D. Soles, Attendance Counselor

PUBLIC SCHOOLS

School Code	Grades Taught	No. of T'chers	Name of School, Address and Principal	Accreditation Status
470-312	09-12	69	Hoke County, Raeford, 28376—George R. Autry	SA
470-316	01-01	13	J. W. McLauchlin, Raeford, 28376—James B. Bowles	
470-320	02-03	21	Raeford, Raeford, 28376—James W. Turlington	
470-324	SP-ED	2	Sanatorium, McCain, 28361—Mary O. McDonald	
470-328	K-05	21	Scurlock, Rt. 2, Raeford, 28376—Floyd W. Caldwell	
470-330	04-05	19	South Hoke, Rt. 1, Box 710, Raeford, 28376—E. H. Oxendine	
470-332	06-08	56	Upchurch, Raeford, 28376—Lonnie W. Bledsoe	
470-336	K-05	19	West Hoke, Rt. 3, Raeford, 28376—Woodrow H. Westall	

HYDE

72 Final Enrollment 1,333

Board of Education: Earl D. Pugh, Chairman; Carl M. Cahoon, Kenneth Gray, Walter Lee Gibbs, Seth B. Credle, Jr.

Board Attorney: Edward N. Rodman

Superintendent: D. Scott Coble, Box 217, Old West Hyde School, Swan Quarter, 27885.... Phone: 919 926-3281

Staff:
Ernest H. Cutler, Instructional Supervisor
Margaret F. Lupton, Library Supervisor
Blanche T. Dudley, Lunchroom Supervisor

PUBLIC SCHOOLS

School Code	Grades Taught	No. of T'chers	Name of School, Address and Principal	Accreditation Status
480-304	01-06	17	Davis, Engelhard, 27824—Frederick G. Bogue	
480-308	07-12	31	Mattamuskeet School, Swan Quarter, 27885—Charles E. Boone	
480-312	01-06	15	O. A. Peay, Swan Quarter, 27885—Phillip Greene	
480-316	01-12	5	Ocracoke, Ocracoke, 27609—John A. Tucker	

IREDELL

72 Final Enrollment 10,421

Board of Education: C. Wilson White, Chairman; Mrs. John Hill Summers, Sam C. B. Brown, A. C. Holthouser, Oscar Stradley

Board Attorney: Fred G. Chamblee

Superintendent: W. T. Poston, Box 709, Old Courthouse Square, Statesville 28677.... Phone: 704 873-7268

Assistant Superintendent: Charlton H. Lindler

Staff:
Wanona R. Vanhoy, Supervisor of Early Childhood Education
Eleanor S. Brown, General Supervisor & Library Supervisor
Wayne Rash, General Supervisor
James P. Litchos, Music Supervisor
J. B. Lundy, Transportation Supervisor
O. H. Price, Maintenance Supervisor
Mary T. Nantz, General Supervisor, Public Information Officer
Leroy Campbell, Director of ESEA Title I
Bruno Santorum, Local Director of Occupational Education
Arthur B. Pearce, Attendace Counselor

(*Continued on next page*)

Iredell (*continued*)

PUBLIC SCHOOLS

School Code	Grades Taught	No. of T'chers	Name of School, Address and Principal	Accreditation Status
490-304	01-06	11	Amity, Rt. 2, Cleveland, 27013—Mason Miller	
490-308	01-06	8	Brawley, Rt. 2, Mooresville, 28115—Jerry N. Fox	
490-312	01-08	21	Celeste Henkel, Rt. 3, Statesville, 28677—M. E. Hudson	
490-316	01-08	16	Central, Rt. 2, Statesville, 28677—Flake W. Reid	
490-324	01-08	12	Cool Spring, Rt. 2, Cleveland, 27013—William C. Robertson	
490-326	01-08	34	E. Iredell, 400 E. Iredell Dr., States., 28677—J. W. Miller	
490-328	01-06	11	Ebenezer, Rt. 4, Statesville, 28677—Ronald W. Williams	
490-332	K-08	30	Harmony, Harmony, 28634—John F. Nantz	
490-340	01-08	28	Monticello, Rt. 8, Statesville, 28677—Franklin D. Ivey	
490-344	01-06	11	Mt. Mourne, Mt. Mourne, 28123—James L. Meadows	
490-346	09-12	62	North Iredell High, Olin, 28660—Kenneth A. Wilson	SA
490-348	01-08	15	Scotts, Scotts, 28576—Richard S. Feimster	
490-356	01-06	8	Sharon, Rt. 6, Statesville, 28677—Burl G. Carr	
490-360	K-06	12	Shepherd, Rt. 4, Mooresville, 28115—William W. Ramsey	
490-362	09-12	63	South Iredell High, Barium Springs, 28010—Harold L. Waters	SA
490-364	K-06	26	Troutman, Troutman, 28166—Ralph Sinclair	
490-366	07-08	21	Troutman Middle, Troutman, 28166—Richard L. Mize	
490-368	01-08	15	Union Grove, Union Grove, 28689—Billy R. Jones	
490-376	01-06	9	Wayside, Rt. 7, Statesville, 28677—Ray B. Smith	

Mooresville

72 Final Enrollment 2,561

Board of Education: E. E. Cruse, Jr., Chairman; Dr. C. E. Tyner, Vice-Chairman; William K. Harwell, George Brawley, Jr., Mrs. Jack Jefford

Board Attorney: William S. Neel

Superintendent: William L. Brown, Box 119, 347 North Main St., Mooresville 28115 ..... Phone: 704 664-5553

Staff:
Mildred T. Miller, Public Information Director
Gay C. Stewart, ESEA Title I Coordinator
Robert O. Klepfer, ESEA Title III Director
Clyde Young, Maintenance Supervisor
Alice Mch. Herring, Attendance Counselor
Hilda M. Klepfer, Speech Therapist

PUBLIC SCHOOLS

School Code	Grades Taught	No. of T'chers	Name of School, Address and Principal	Accreditation Status
491-304	05-06	17	N. F. Woods, Box 508, 28115—Jonas H. Phillips	SA
491-308	07-09	30	Mooresville Jr., Box 539, 28115—B. V. Smawley	SA
491-312	10-12	27	Mooresville Sr., Box 447, 28115—Max D. Nanney	SA
491-316	01-04	22	Park View, Box 329, 28115—Paul W. Harrill	SA
491-320	01-04	17	South, Box 389, 28115—James F. Causby	SA

Statesville

72 Final Enrollment 4,403

Board of Education: Cecil K. Barger, Chairman; J. Edwin Hunter, Carl A. Litaker, Dr. Ralph L. Bentley, Mrs. Murray Johnston, Dr. F. Glen Gaither

Board Attorney: Robert A. Collier

Superintendent: A. D. Kornegay, 539 North Race Street, Statesville 28677 ..... Phone: 704 872-5711

Assistant Superintendent: Dr. F. Boyd Bailey

Staff:
Richard H. Ashe, Elementary Supervisor
Lois L. Cockrell, Office Manager
Carroll T. Harris, Supervisor of Music
Grady E. Lippard, Maintenance Supervisor
Dorothea G. Mitchell, Attendance Counselor
Warren R. Pfeiffer, E.S.A.P. Coordinator, Human Relations Coordinator

PUBLIC SCHOOLS

School Code	Grades Taught	No. of T'chers	Name of School, Address and Principal	Accreditation Status
492-302	01-06	13	Alan D. Rutherford, 410 Garfield St., 28677—Arthur E. Peterson	SA
492-304	K-06	21	Avery Sherrill, 1400 Fourth St., 28677—James V. Brock	SA
492-308	07-09	27	D. Matt Thompson Jr., 701 W. Front St., 28677—Bliss L. Payne	SA
492-320	01-06	20	Mulberry Street, 501 S. Mulberry St., 28677—Harold K. Overcash	SA
492-324	01-06	22	N. B. Mills, 1410 Pearl St., 28677—L. B. Alexander	SA
492-328	01-06	16	Northview, 625 Carolina Ave., N., 28677—John F. Donnelly	SA
492-332	07-09	26	Oakwood Jr., 321 Clegg St., 28677—Jerry M. Campbell	SA
492-334	01-06	16	Pressly, 222 Knox St., 28677—James A. Hiatt	SA
492-340	10-12	50	Statesville Sr., 474 N. Center St., 28677—Cecil E. Stroud	SA

JACKSON

72 Final Enrollment 3,594

Board of Education: George J. Stewart, Chairman; Lawrence Tilley, James R. Allman, Dr. P. E. Dewees, Dortha H. McDonald

Board Attorney: Paul Holt

Superintendent: R. Paul Buchanan, Hospital Rd., Sylva 28779.....Phone: 704 586-2311

Staff:
Earl F. Hooper, Instruction Supervisor
Elise M. Terrell, Library Supervisor
Bryan P. Cooke, Driver Education
Ruth G. Smith, Reading Specialist
Deborah D. Neves, Speech Consultant
Lois H. Alexander, Lunchroom Supervisor
R. Glenn Crawford, Transportation Supervisor
Joseph E. M. Hicks, ESEA, Title I
Bernard B. Hirsch, Director of Tact
Allen Crawford, Maintenance Supervisor
James H. Roper, Attendance Counselor

PUBLIC SCHOOLS

School Code	Grades Taught	No. of T'chers	Name of School, Address and Principal	Accreditation Status
500-304	01-12	37	Camp Laboratory, Cullowhee, 28723—Dr. Charles Stallings	SA
500-308	01-08	5	Canada, Cullowhee, 28723—Dwight D. Moses	SA
500-312	01-08	5	Cashiers, Cashiers, 28717—Edith Israel	SA
500-316	01-12	15	Glenville, Glenville, 28736—Frantz Whitmire	SA
500-320	K-08	9	Log Cabin, Rt. 2, Whittier, 28789—Marie D. Smith	SA
500-324	01-08	9	Qualla, Rt. 1, Whittier, 28789—Alvin D. Fullbright	SA
500-328	01-08	9	Savannah, Rt. 2, Sylva, 28779—C. D. Deitz	SA
500-332	01-08	18	Scotts Creek, Rt. 1, Sylva, 28779—A. H. Bryson	SA
500-336	K-08	31	Sylva Elem., Sylva, 28779—W. H. Smith	SA
500-340	09-12	46	Sylva Webster, Sylva, 28779—Robert Ray Simpson	SA
500-344	01-08	9	Webster, Webster, 28778—Frank D. Burrell	SA

JOHNSTON

72 Final Enrollment 15,244

Board of Education: Ray A. Boyette, Chairman; John Radford, Harold Medlin, Wallace Ashley, Jr., Troy Page, Jr.

Board Attorney: Albert A. Corbett

Superintendent: E. S. Simpson, Box 1336, Corner of Church & Third Streets, Smithfield 27577.....Phone: 919 934-4129

Associate Superintendent: J. Burke Long

Assistant Superintendent: Carlton Daughtery

Staff:
Mrs. E. S. Eskridge, General Supervisor
I. C. Mozingo, General Supervisor
Carolyn Ennis, General Supervisor
Mamie Lou Johnson, General Supervisor
John W. Sanderson, Occupational Education Director
Helen Holt, Library Supervisor
Alyce Sumrell, Guidance Supervisor
Kent Beaver, Driver Education
Blanton Jones, Driver Education
Charles Watson, Driver Education
Maylene Sanders, Lunchroom Supervisor
Hugh Allen, Transportation Supervisor
C. Dixon Hamilton, Maintenance Supervisor
Ben G. Boyette, Attendance Counselor
C. L. Manning, Attendance Counselor

PUBLIC SCHOOLS

School Code	Grades Taught	No. of T'chers	Name of School, Address and Principal	Accreditation Status
510-308	04-08	23	Benson Elem., Benson, 27504—J. T. Uzzle	
510-312	K-02	12	Benson Primary ,Benson, 27504—Eloise S. Bonds	
510-320	09-12	32	Clayton High, Clayton, 27520—James O. Waters	SA
510-324	03-05	20	Clayton Elem., Clayton, 27520—Romie L. Grantham	
510-326	K-03	20	Clayton Primary, Clayton, 27520—Berneice Jones	
510-328	K-08	27	Cleveland, Rt. 1, Clayton, 27520—E. T. Benton	
510-332	K-08	26	Corinth Holders, Rt. 1, Zebulon, 27597—J. L. Creech, Jr.	
510-340	K-08	47	Four Oaks, Four Oaks, 27524—H. J. Beeker	
510-344	K-08	19	Glendale-Chapel, Rt. 2, Kenly, 27542—W. C. Fitzgerald, Jr.	
510-356	K-08	19	Kenly, Kenly, 27542—Wallace Kirby	
510-360	K-08	25	Meadow, Rt. 2, Benson, 27504—David Godwin	
510-364	K-08	10	Micro, Micro, 27555—William R. Pierce	
510-368	09-12	40	North Johnston, Kenly, 27542—B. E. Strifert	SA
510-372	K-08	17	Pine Level, Pine Level, 27568—C. B. Brantley	
510-376	K-12	59	Princeton, Princeton, 27569—Fred Bartholomew, Jr.	
510-384	07-09	26	R. B. Harrison, Selma, 27576—Q. K. Wall	
510-388	K-06	46	Selma, Selma, 27576—Calvin Warren	
510-396	K-09	61	Smithfield, Smithfield, 27577—Ross Lane	

(*Continued on next page*)

Johnston (*continued*)

510-399	10-12	70	Smithfield-Selma Sr., 27577—Charles T. Tucker	SA
510-402	09-12	66	South Johnston, Four Oaks, 27524—John W. Walker	
510-404	K-06	28	South Smithfield, Smithfield, 27577—William K. Parrish	
510-408	K-07	28	Wilsons Mills, Wilsons Mills, 27593—Jackson H. Temple	
510-412	06-08	22	Wm. Cooper, Clayton, 27520—Gerald Toler	

JONES

72 Final Enrollment 2,585

Board of Education: J. C. West, Jr., Chairman; John M. Booth, Walter Ives, Abbott D. Meadows, Marvin Philyaw

Board Attorney: Donald P. Brock

Superintendent: J. S. Collins, Jones St. Trenton 28585 ..... Phone: 919 448-2531

Staff:
Jean G. Riggs, General Supervisor
G. N. Noble, ESEA Director
James H. Croom, Transportation Supervisor
John M. Hargett, Maintenance Supervisor
Inez Wilson, School Food Service Supervisor
Rebecca Davenport, Attendance Counselor

PUBLIC SCHOOLS

School Code	Grades Taught	No. of T'chers	Name of School, Address and Principal	Accreditation Status
520-304	K-03	8	Alex H. White, Pollocksville, 28573—Mrs. Anne Stilley	
520-308	K-06	10	Comfort, Comfort, 28522—Jeremiah P. Elmore	
520-316	04-06	7	J. W. Willie, Pollocksville, 28573—John L. Simmons	
520-320	10-12	32	Jones Sr., Trenton, 28585—Mr. Henry F. Williamson	
520-324	07-09	30	Jones Jr., Trenton, 28585—Mr. Joseph C. George	
520-328	K-06	11	Maysville, Maysville, 28555—James E. Wynn	
520-332	04-06	10	Trenton Middle, Trenton, 28585—Z. A. Koonce	
520-336	K-03	13	Trenton Primary, Trenton, 28585—Edna S. Smallwood	

LEE

72 Final Enrollment 2,328

Board of Education: W. C. Harward, Chairman; J. Glenn Edwards, Paul Barringer, C. M. Wicker, Robert W. Dalrymple

Board Attorney: Jimmy L. Love

Superintendent: Dr. Ben T. Brooks, 911 Martin St., Sanford 27331 ..... Phone: 919 775-3618

Staff:
Frances Roberts, Supervisor
W. L. Foye, Audiovisual, Libraries, Title I ESEA
E. M. Manning, Transportation Supervisor
J. Newell Patterson, Attendance Counselor
Milton Grissom, Maintenance Supervisor

PUBLIC SCHOOLS

School Code	Grades Taught	No. of T'chers	Name of School, Address and Principal	Accreditation Status
530-304	01-12	28	Broadway, Broadway, 27505—C. L. Williams	
530-308	01-12	27	Deep River, Rt. 5, Sanford, 27330—George Harold Wood	
530-312	01-12	48	Greenwood, Lemon Springs, 28355—Robert B. Price	

Sanford

72 Final Enrollment 5,449

Board of Education: J. R. Ingram, Jr., Chairman; Doris Betts, Mary Alice Holmes, Glen York, Dr. Cade Covington, J. R. Utley, J. M. Auman

Board Attorney: Lowry Betts

Superintendent: Kenneth H. Brinson, Box 1010, Lee County Office Bldg., Sanford 27331 ..... Phone: 919 775-3427

Assistant Superintendents: J. L. Seaman, Ernest W. Atkinson

Staff:
Cornelia Edwards, Director of Instruction
Paul Camp, School-Community Relations
Joseph D. Berry, Maintenance Supervisor
Elizabeth Mann, Attendance Counselor
Helen C. Holder, Elementary Guidance Director
Louise Dowdy, School Health
Elaine S. Hotaling, Instructional Supervisor

PUBLIC SCHOOLS

School Code	Grades Taught	No. of T'chers	Name of School, Address and Principal	Accreditation Status
531-304	01-05	8	Bragg Street, Box 577, 27331—Mary Crissman	
531-308	01-05	12	Floyd L. Knight, 607 McIntosh St., 27332—Sara Griffin	
531-312	01-05	25	Jonesboro Elementary, P. O. Box 2307, 27332—Thomas C. Black	
531-314	06-08	25	Jonesboro Middle, Box 2578, 27330—Jon Burwell	
531-314	06-08	25	Jonesboro Middle, Box 2578, Sanford, 27330—Jon Burwell	
531-316	K-05	14	McIver, 219 Maple Ave., 27331—Walter Erranton	
531-320	09-12	79	Sanford Central, Drawer 930, 27331—George Seagraves	SA
531-324	04-05	19	Sanford Elementary, 400 N. Steele St., 27331—Robert Carpenter	
531-328	01-03	11	St. Clair, P. O. Box 314, 27331—Lenore Yow	
531-330	06-08	33	W. B. Wicker Middle, Box 1129, 27332—B. T. Bullock	
531-332	01-03	12	Warren Williams, Box 2520, 27332—Nancy Pickard	

LENOIR

72 Final Enrollment 7,390

Board of Education: Peggy R. Hall, Chairman; E. W. Kinsey, J. Talbot Capps, James E. Barwick, Harold E. Stroud

Board Attorney: Harvey W. Marcus

Superintendent: Ramon L. Davis, 201 E. King St., Kinston 28501 Phone: 919 523-4571

Assistant Superintendents: Ireland S. Upchurch, Frank S. Wiley, John A. Worthington, Vocational Director

Staff:
Sue M. Sutton, General Supervisor
Mattie A. Thompson, General Supervisor
Cleon A. Lincke, Supervisor, Research and Evaluation
Elizabeth S. Bryan, Lunchroom Supervisor
H. A. Walker, Transportation Supervisor
W. E. Carwile, Maintenance Supervisor

PUBLIC SCHOOLS

School Code	Grades Taught	No. of T'chers	Name of School, Address and Principal	Accreditation Status
540-304	01-06	16	Banks, Rt. 2, Kinston, 28501—Bertram Hubbard	
540-308	01-06	36	Contentnea, Rt. 1, Kinston, 28501—George W. Warren	
540-312	07-09	33	Frink, Lagrange, 28551—Allen L. Mewborn	
540-316	01-06	34	Lagrange, Lagrange, 28551—Holton Harrison	
540-320	01-06	19	Moss Hill, Rt. 4, Kinston, 28501—William B. Harper	
540-324	10-12	57	North Lenoir, Rt. 1, Lagrange, 28551—Cleve H. Creech	
540-328	01-06	19	Pink Hill, Pink Hill, 28572—Royce Swinson	
540-332	07-09	29	Savannah, Rt. 2, Grifton, 28530—Jim H. Jones	
540-336	10-12	43	South Lenoir, Deep Run, 28525—Thomas Salter	
540-340	01-06	27	Southwood, Rt. 5, Kinston, 28501—Vaughn Fowler	
540-344	07-09	42	Woodington, Rt. 5, Box 274, Kinston, 28501—James E. Lyons	

Kinston

72 Final Enrollment 5,706

Board of Education: Marilynn Gay, Chairman; John R. Hooten, Vice Chairman; E. K. Best, Jr., John L. Gray, Jr., Joseph C. Sawyer, Eccles Wall, Ray Jones

Superintendent: Dr. Duane O. Moore, 307 W. Atlantic Ave., Kinston 28501 Phone: 919 527-6161

Assistant Superintendents: Frank L. Mock, Jr., Charles L. Davis

Staff:
Mrs. Martin C. Freeman, Secondary Supv. NDEA Co-ordinator-Guid Supv.
Mary W. Owens, Elementary Supv. & Spec. Education Supv.
Mrs. Samuel L. Parker, Jr., Lunchroom Supervisor
Major Boyd, Human Relations Director
Mrs. Judith L. Rochelle, Title III Project Director
Mrs. Barbara J. Hartis, ESEA Kindergarten Supervisor
Miss Inez Ferrell, Administrative Assistant
George P. Mercer, Maintenance Supervisor
Mrs. W. C. Quinn, Attendance Counselor
Herbert H. Dawson, Attendance Counselor

PUBLIC SCHOOLS

School Code	Grades Taught	No. of T'chers	Name of School, Address and Principal	Accreditation Status
541-304	K-06	21	Bynum, Cedar Lane Ext., Kinston, 28501—E. R. Bryant	

(*Continued on next page*)

Kinston (*continued*

541-308	K-06	31	J. H. Sampson, Tower Hill Rd., Kinston, 28501—James A. Harper	
541-312	08-08	29	Adkin, Clay and Washington, Kinston, 28501—W. F. Grice	
541-316	09-10	42	Kinston High Sch., Rochelle Blvd., Kinston, 28501—G. S. Frazier	SA
541-320	11-12	43	Kinston High Sch., Park Ave., Kinston, 28501—W. L. Peedin, Jr.	SA
541-324	07-07	27	Harvey, Rhodes Ave., Kinston, 28501—Jerry Fee	
541-328	K-06	23	Lewis, Peyton and Independ., Kinston, 28501—M. G. Wetherington	
541-332	01-06	25	Northwest, Old Well Rd., Kinston, 28501—Leroy Pittman	
541-336	K-06	17	Southeast, Bright and McDaniel St., 28501—Grady E. Bethel	
541-340	K-06	24	Teachers Mem., Linden and Marcella, 28501—Mrs. K. Pittman	

LINCOLN

72 Final Enrollment 5,666

Board of Education: J. W. Dellinger, Chairman; Jack C. Yoder, Gene Baxter, Virginia C. Sullivan, C. Rhyne Little

Board Attorney: Clarence E. Leatherman

Superintendent: Norris S. Childers, Courthouse Box 400, Lincolnton 28092..Phone: 704 735-8284-8285

Staff:
Howard M. Kiser, General Supervisor
Lewis E. Heavner, ESEA Director
George E. Massey, Supervisor of Special Education
Guynell P. Bingham, Guidance
Paul C. Houser, Guidance
James M. Ball, Supervisor of Music
Paul S. Scruggs, Supervisor of Music
Rose Mary Ball, Supervisor of Music
Jane W. Scruggs, Supervisor of Music
Keith C. Carpenter, Supervisor of Occupational Education
Mary Ann Bess, Supervisor of Music
Timothy Y. Cherry, Supervisor of Art
Kermit Pendleton, Driver Education
Henry C. Barkley, Jr., Driver Education
Talthia Houser, Speech and Hearing
Clarabel K. Heavner, Speech and Hearing
F. L. Beam, Attendance Counselor
Fred Thompson, Transportation Supervisor

PUBLIC SCHOOLS

School Code	Grades Taught	No. of T'chers	Name of School, Address and Principal	Accreditation Status
550-304	01-05	28	Asbury, 310 Salem Rd., Lincolnton, 28092—Charles N. Clark	SA
550-305	06-08	20	Central Elem., Rt. 3, Lincolnton, 28092—William R. Shelton	SA
550-306	09-12	30	East Lincoln, Route 1, Denver, 28037—Ronald W. Brooks	SA
550-308	01-06	8	Howards Creek, Rt. 1, Lincolnton, 28092—James E. Hovis	
550-312	01-05	11	Iron Station, Iron Station, 28080—W. L. Ballard	
550-316	K-08	23	Love Memorial, Rt. 1, Lincolnton, 28092—Robert W. Payseur	SA
550-328	K-08	23	North Brook No. 1, Cherryville, 28021—J. E. Houser	
550-332	01-06	7	North Brook No. 3, Rt. 2, Vale, 28168—John R. Elmore	
550-340	K-08	37	Rock Springs, Denver, 28037—James A. Mundy	
550-344	01-08	21	Union, Rt. 2, Vale, 28168—M. S. Heavner	SA
550-348	09-12	38	West Lincoln, Rt. 1, Lincolnton, 28092—C. Dean Heavner	SA

Lincolnton

72 Final Enrollment 2,494

Board of Education: J. H. Heafner, Chairman; Elliott Beal, Dr. Boyce P. Griggs, Henry Collins, Dr. Samual A. Wilson

Board Attorney: Thomas J. Wilson

Superintendent: Lester J. Propst, Jr., Box 218, 127 E. Congress Street, Lincolnton 2892.....Phone: 704 735-7402

Staff:
Sarah Yoder, Director of Instruction
Mrs. Zeb Keever, School Food Service Supervisor
Mrs. Patricia Shuford, ESEA Coordinator

PUBLIC SCHOOLS

School Code	Grades Taught	No. of T'chers	Name of School, Address and Principal	Accreditation Status
551-304	K-02	9	Aspen Street, 1111 S. Aspen St., 28092—Sue M. Dellinger	
551-308	04-08	19	Battleground, 201 Sunset Dr., 28092—David Wyatt	SA
551-316	09-12	46	Lincolnton, 511 S. Aspen, 28092—John U. Barnes	
551-320	03-03	8	Oaklawn School, Linden St., 28092—Ruby H. Finger	
551-324	K-02	12	Park Elem., 311 E. McBee, 28092—Marguerite B. Heafner	
551-328	04-08	19	S. Ray Lowder, Kennedy Drive, 28092—John Gilleland	SA

MACON

72 Final Enrollment 3,480

Board of Education: W. T. Jenkins, Chairman; J. C. Jacobs, Max Parrish

Board Attorney: R. S. Jones

Superintendent: Kenneth S. Barker, Box 749 Route 1, Highway 64 West, Franklin 28734.....Phone: 919 524-3314 or 524-4414

Staff:
G. Donald Seagle, Director of Instruction
Clayton H. Ramsey, Federal Assistant
Frances Winstead, Guidance
Genevieve Whitmire, Guidance
W. Garrett Davis, Transportation Supervisor
James W. Waldroop, Attendance Counselor
Charles L. Cabe, National Teach Corp Coordinator

PUBLIC SCHOOLS

School Code	Grades Taught	No. of T'chers	Name of School, Address and Principal	Accreditation Status
560-304	01-08	7	Cartoogechaye, Rt. 1, Franklin, 28734—J. N. West.....	SA
560-308	01-08	7	Cowee, Rt. 4, Franklin, 28734—Merritt C. Fouts.....	SA
560-312	01-08	9	Cullasaja, Rt. 5, Franklin, 28734—Z. W. Shope.....	SA
560-316	01-06	18	East Franklin, Franklin, 28734—William G. Crawford.....	SA
560-320	07-12	42	Franklin, 23 School Dr., Franklin, 28734—Charles O. Frazier...	SA
560-324	01-12	16	Highlands, Highlands, 28741—Stoney Hinkle.....	
560-328	01-08	8	Iotla, Franklin, 28734—Richard D. Stott.....	SA
560-332	01-12	9	Nanthanala, Topton, 28781—Lonnie H. Crawford.....	
560-336	01-08	8	Otto, Otto, 28763—Emerson G. Crawford.....	SA
560-340	01-08	8	Union, Rt. 2, Franklin, 28734—M. Glenn Martin.....	SA

MADISON

72 Final Enrollment 3,023

Board of Education: William M. Roberts, Chairman; Bobby Jean P. Rice, Bobby Ponder, R. M. Lee, Emery Wallin

Board Attorney: William C. Reeves

Superintendent: Robert L. Edwards, Box 446, Courthouse, Marshall 28753.....Phone: 704 649-2424

Staff:
Owen W. Fish, ESEA Coordinator
Grover D. Gillis, General Supervisor
Latrelle W. Robinson, Guidance ESEA
Edward T. Gentry, Transportation Supervisor
Roy Freeman, Maintenance Supervisor
Carol D. Ramsey, Attendance Counselor

PUBLIC SCHOOLS

School Code	Grades Taught	No. of T'chers	Name of School, Address and Principal	Accreditation Status
570-304	01-08	5	Beech Glen, Rt. 2, Mars Hill, 28754—J. H. Ray.....	
570-308	01-07	6	Ebbs Chapel, Rt 3, Mars Hill, 28754—Vernon J. Ponder.....	
570-312	01-12	17	Hot Springs, Hot Springs, 28743—James B. Phillips.....	
570-316	01-12	20	Laurel, Rt. 3, Marshall, 28753—Ray Tweed.....	
570-320	01-12	39	Mars Hill, Mars Hill, 28754—Fred I. Dickerson.....	
570-324	01-12	33	Marshall, Marshall, 28753—Clive M. Whitt.....	
570-328	01-12	14	Spring Creek, Rt. 1, Hot Springs, 28743—Jewell J. Church.....	
570-332	01-08	12	Walnut, Marshall, 28753—Auburn E. Wyatt.....	

MARTIN

72 Final Enrollment 6,438

Board of Education: George S. McRorie, Chairman; James H. Wynn, H. N. Jackson, Macon M. Holliday, Laurence E. Lilley, Zack T. Gurkin

Board Attorney: Elbert S. Peel

Superintendent: R. Eugene Rogers, Main St., Box 268, Williamston 27892.....Phone: 919 792-7132

Associate Superintendent: J. Comer Griffin, Jr.

Assistant Superintendent: Raymond A. Robertson, Jr., ESEA Director

Staff:
Sophia W. Critcher, General Supervisor
Cather Broadnax, General Supervisor
Arlene Manning, General Supervisor, K-3
Wilma P. Griffin, Library Supervisor
Lindsay R. Whichard, Guidance Director
Daniel M. Bowen, Director, School Food Services
Jonah M. Stalls, Transportation Supervisor
W. B. Gaylord, Jr., Maintenance Supervisor
William H. Manson, Attendance Counselor
Alton O. Hopewell, ESAP Coordinator, Public Information
Z. Taylor Koonce, Director, Occupational Education

(*Continued on next page*)

Martin (*continued*)

PUBLIC SCHOOLS

School Code	Grades Taught	No. of T'chers	Name of School, Address and Principal	Accreditation Status
580-304	07-12	15	Bear Grass, Rt. 2, Williamston, 27892—David M. Redmond	
580-308	K-03	24	Church Street, Williamston, 27892—Jack F. Butler	
580-312	04-08	41	E. J. Hayes, Williamston, 27892—John M. Slade	
580-316	04-08	24	East End, Robersonville, 27871—Charles Coward	
580-320	K-08	8	Edna Andrews, Hamilton, 27840—W. V. Ormond	
580-324	01-08	7	Farm Life, Rt. 1, Williamston, 27892—Johnny Ray Gardner	
580-328	04-12	27	Jamesville, Jamesville, 27846—Robert A. Jones	SA
580-332	K-03	6	Jamesville Township, Jamesville, 27846—Mrs. Rachel M. Roberson	
580-336	K-06	7	North Everetts, Everetts, 27825—Nathaniel James	
580-340	09-12	23	Oak City, Oak City, 27857—Nathan C. Hyman	
580-348	09-12	28	Robersonville, Robersonville, 27871—Robert B. Lee	SA
580-352	K-03	11	Robersonville Elem., Robersonville, 27871—George P. Cullipher	
580-356	K-06	12	Rodgers, Rt. 2, Williamston, 27892—G. R. Lovick, Jr.	
580-364	K-08	25	West Martin, Oak City, 27857—W. E. Honeyblue	
580-368	09-12	42	Williamston, Williamston, 27892—Edward N. Farnell	SA

McDOWELL

72 Final Enrollment 6,855

Board of Education: Bruce Guy, Chairman; Dr. James E. Peppers, Vice-Chairman; Paul Brooks, Guy L. Hensley, Bill Bradley, Cecil Swepson, Rom English, W. W. Howle, R. Jack Noyes

Board Attorney: Dameron and Burgin

Superintendent: James E. Johnson, P. O. Box 130, 320 South Main Street, Marion 28752 Phone: 704 652-4535

Assistant Superintendent: John G. Roach

Staff:
Leola B. Wright, Supervisor Elem.
Etheleen W. Dover, Supervisor, Elem.
Milton E. Hornaday, Federal Projects
Maude L. Simmons, Attendance Counselor
Gudger Lytle, Maintenance Supervisor
Hugh Price, Transportation Supervisor
Joseph Gayden Swann, Audio Visual Director
Peggy L. Smith, School Food Service Supervisor
Margaret W. Hartley, Director, Title III
James Washburn, Coordinator, Seed

PUBLIC SCHOOLS

School Code	Grades Taught	No. of T'chers	Name of School, Address and Principal	Accreditation Status
590-304	01-06	9	Clinchfield, E. Court St., Marion, 28752—Elizabeth Wylie	
590-308	01-06	9	East Marion, Baldwin Ave., Marion, 28752—R. W. Greenlee	
590-310	07-09	38	East McDowell Jr., State St., Marion, 28752—G. K. Hartley	SA
590-312	01-06	6	Eugene Cross, 210 Tate St., Marion, 28752—Jerry McNeely	
590-316	01-06	16	Glenwood, Glenwood, 28737—Elden M. Cooke	
590-320	01-06	15	Marion Elem., Box 152, Marion, 28752—Clyde C. Day	
590-330	10-12	75	McDowell High, Hwy. 70-W, Marion, 28752—Ted B. Freeman	SA
590-332	01-06	19	Nebo, Nebo, 28761—Jack Kirstein	SA
590-336	01-06	8	North Cove, Rt. 3, Marion, 28752—Earl R. Fender	
590-340	01-06	22	Old Fort, Old Fort, 28762—David L. Ricketts	SA
590-344	01-06	17	Pleasant Gardens, Rt. 4, Marion, 28752—Larry Y. Ramsey	SA
590-348	01-06	3	Sugar Hill, Rt. 2, Marion, N. C. 28752—Alma Davis	
590-352	01-06	17	West Marion, Box 348, Marion, 28752—Thurman L. Warlick	
590-356	07-09	37	West McDowell Jr., Hwy. 70-W, Marion, 28752—R. W. Silver	SA

CHARLOTTE/MECKLENBURG

72 Final Enrollment 82,358

Board of Education: William E. Poe, Chairman; Dr. Carlton G. Watkins, Vice-Chairman; Thomas B. Harris, Henderson Belk, Dan Hood, Jane Scott, William H. Booe, Julia Maulden, Sam S. McNinch, III

Board Attorney: William Sturges

Superintendent: Dr. Rolland W. Jones, 701 E. Second St. Box 149, Charlotte 28201 ..... Phone: 704 372-8620

Assistant Superintendents: William L. Anderson, Jr., Personnel; Dr. W. Leslie Bobbitt, Special Educational Services; Dr. Everett P. Cameron, Comptroller; Dr. Chris Folk, Assistant to the Superintendent

Business Services: Physical Plant—Administrative Assistant for Physical Plant, Dr. John W. Hansil; Maintenance and Operation of Plant, Russell S. Barden, Director; Planning and Development, Carroll O. York, Director; School Construction, H. L. Puckett, Director; Purchasing—Administrative Assistant for Purchasing, J. Roderick Cameron; Supply Services, Don A. Million, Manager; Finance—Auditor, Marvin L. Porter; Payroll Division, Margaret B. Newell, Chief; Treasurer, Margaret P. Scoggins; Instructional Services—Audio-Visual, Harold Dotson, Director; Distributive and Business Education, Dorothy Boone, Director; Driver and Safety Education, Brumit B. Delaine, Director; Elementary Language Arts, James W. Suber, Director; Elem. and Secondary Ed. Act Activities, Elizabeth S. Randolph, Dir.—Fine Arts—Performing Arts, Barbara Koesjan, Director; Visual Arts, Elizabeth Mack, Director; Foreign Languages, Evelyn Vandiver, Director; Instructional Television, Irving J. Edelman, Director; Libraries, Gertrude Coward, Director; Neighborhood Youth Corps, Roy C. McIlwain, Director; Physical Education and Athletics, Athletic Dir., David A. Harris, Jr.; Elementary Health and Physical Education, Rosalie Bryant, Director; Secondary Health, Physical Ed. and Athletics, George P. Powell, Dir.; Science and Mathematics, John F. Smith, Director; Secondary Reading, Virginia Mullaney, Director; Social Studies, James D. Gault, Director; Trade and Industrial Education, Clifford Moses, Director, WTVI Educational Television Station, Dona Lee Davenport, Station Mgr.

Personnel:
O. N. Freeman, Jr., Administrative Assistant
Marian Wright, Administrative Assistant
Dr. Charles Hickman, Director, Staff Development

Educational Evaluation Services:
Dr. James Mikkelson, Director, Guidance
Dr. Gordon H. Rettke, Director, Psychological Services
Bobbie L. Toatley, Director, School Social Work Service
Margaret E. Phillips, Personnel Assistant Elementary Schools
J. Bolling Davis, Jr., Personnel Assistant Secondary Schools
Betty Stovall, Director, Special Abilities and Talents
Calvin C. Davis, Director, Special Education

Special Staff:
Barbara Davis, Assistant for Public Information
John G. Russell, Director, Data Processing
Ellen Sain Dean, Director, Model Cities Education Component
Edward Sanders, Administrative Asst., Pupil Assignment and Accounting
Dr. Wayne C. Church, Director, Research
Morgan Child Development Center
Mary Henderson, Principal
Pineville Child Development Center
Marion Price, Principal
Seversville Child Development Center
Bettye McLaurin, Principal
Euclid Learning Development Center
Mrs. France S. Frost, Acting Adm.
Irwin Learning Development Center
Velna M. Hicks, Acting Administrator
Occupational Laboratory
Lydia Burns, Lead Teacher
Instructional Media Center
Lucille Batts, Media Specialist
Graham Learning Development Center
Ronald Walls

PUBLIC SCHOOLS

School Code	Grades Taught	No. of T'chers	Name of School, Address and Principal	Accreditation Status
600-300	01-04	20	Albemarle Rd., 7800 Riding Trail Rd., 28212—Andrew J. Wood	
600-301	07-09	54	Albemarle Rd. Jr., 6900 Democracy Dr., 28212—Lewis L. Walker	SA
600-305	07-09	46	Alexander Jr., Hambright Rd., Huntersville, 28078—J. T. McCaslin	SA
600-308	01-05	20	Allenbrook, 1430 Allenbrook Dr., 28208—Rex N. Savage	SA
600-311	01-06	24	Ashley Park, 3128 Belfast Dr., 28208—Henry Houston	SA
600-314	01-06	30	Bain, Mint Hill Station, 28212—Leonard J. Lowen	SA
600-316	K-06	20	Barringer, 2701 Walton Rd., 28208—Seth Scott	
600-319	K-06	33	Berryhill, 7320 Old Dowd Rd., 28214—Howard Jernigan	
600-322	01-06	25	Beverly Woods, 6001 Quail Hollow Rd., 28211—Mrs. D. L. Crowell	
600-326	01-06	21	Billingsville, 3100 Leroy St., 28205—Mrs. Kathleen Crosby	
600-329	01-04	29	Briarwood, 1001 Wilann Dr., 28205—William E. Sweezy	SA
600-331	05-06	32	Bruns Ave., 501 Bruns Ave., 28208—Melvin S. White	
600-333	07-09	30	Carmel Junior High, 4600 Camilla Dr., 28211—Leroy Miller	
600-335	01-06	22	Chantilly, 701 Briar Creek Rd., 28205—Eugene S. Todd	SA
600-338	K-06	16	Clear Creek, Rt. 1, Box 779, 28205—Mrs. Patricia Ledford	SA
600-341	07-09	59	Cochrane Jr., 6200 Starhaven Dr., 28215—Alexander H. Byers	SA
600-344	01-06	27	Collingswood, 4000 Applegate Rd., 28209—Scott A. Thrower	
600-346	01-06	20	Cornelius, Catawba Ave., Box 158, Cornelius, 28031—F. E. Davis	
600-349	01-06	23	Cotswold, 300 Greenwich Rd., 28211—Harold W. Beaver	SA

(*Continued on next page*)

Charlotte/Mecklenburg (*continued*)

600-351	07-09	38	Coulwood Jr., 1901 Kentberry Dr., 28214—Freddy G. Leger	SA
600-357	01-06	12	Davidson, Box 398, Davidson, 28036—Wayne Roberts	SA
600-360	05-06	26	Marie G. Davis, 3343 W. Griffith St., 28203—Joseph C. Belton	SA
600-363	01-06	34	Derita, 6000 Derita Rd., 28213—Earl Owens	
600-365	01-04	40	Devonshire, 6500 Barrington Dr., 28215—Don C. Young	
600-368	K-06	24	Dilworth, 405 E. Park Ave., 28203—Leon H. Talley	
600-371	05-06	29	Double Oaks, 1905 Earle St., 28206—R. O. McKnight	
600-374	05-06	19	Druid Hills, 2801 Lucena St., 28206—Joseph A. Swain	SA
600-377	10-12	113	East Mecklenburg High, 68 Monroe Rd., 28212—D. K. Pittman	SA
600-379	01-06	24	Eastover, 500 Cherokee Rd., 28207—Mrs. Jane L. Morrow	SA
600-381	07-09	58	Eastway Jr., 3333 Biscayne Dr., 28205—Robert C. Miller	
600-384	01-06	29	Elizabeth, 1601 Park Dr., 28204—Harold A. Hood	
600-387	01-06	20	Enderly Park, 1318 Clay Ave., 28208—Jerald A. Moore	
600-393	05-06	40	First Ward, 400 E. Tenth St., 28202—Preston R. Allison	SA
600-396	10-12	131	Garinger High, 1110 Eastway Dr., 28205—Dr. Jack Stern	SA
600-399	07-09	48	Graham, 1800 Runnymede Lane, 28211—H. R. Hunt	
600-405	10-12	79	Harding High, 2001 Alleghany St., 28208—Joe H. Hunt	SA
600-407	07-09	42	Hawthorne Jr., 1400 Louise Ave., 28205—William T. Gambles	
600-410	01-05	27	Hickory Grove, 6300 Highland Ave., 28215—M. B. Thomas	
600-412	01-04	39	Hidden Valley, 5100 Snow White Lane, 28213—B. G. Whisnant	SA
600-414	K-06	17	Highland, 3201 Clemson Ave., 28205—Mrs. Cleo Gullick	
600-417	01-06	15	Hoskins, 3801 Gossett St., 28208—Elizabeth Kendrick	
600-420	01-06	27	Huntersville, Box 458, Huntersville, 28078—W. B. Miller, Jr.	
600-422	01-04	25	Huntingtowne Farms, 2520 Starbrook Dr., 28210—Rachel B. Mason	SA
600-424	01-04	30	Idlewild, 7101 Idlewild Rd., 28212—C. R. Merrell	SA
600-426	10-12	99	Independence High, 1967 Patriot Dr., 28212—Andrew P. Haywood	SA
600-430	05-06	17	James, 2414 Lester St., 28208—Charles C. Yates	
600-434	07-09	39	Kennedy, 3114 Bank St., 28203—Isaac T. Graham	SA
600-436	K-06	21	Lakeview, 3127 Kalynne St., 28208—John Kibler	
600-438	K-04	31	Lansdowne, 6400 Prett Court, 28211—William A. Ledford	SA
600-441	05-06	27	Lincoln Heights, 1900 Newcastle St., 28208—Louis Hughes	SA
600-444	01-06	30	Long Creek, Rt. 3, Huntersville, 28078—Billy J. Presson	
600-447	01-06	37	Matthews, 200 McDowell Ave., Matthews, 28105—R. C. Marshall	
600-450	07-09	59	McClintock Jr., 2101 Rama Rd., 28212—Robert E. Wood	
600-453	01-05	16	Merry Oaks, 3508 Draper Ave., 28205—Alice P. Powers	
600-456	01-04	23	Midwood, 1817 Central Ave., 28205—James P. McGraw	
600-459	01-06	30	Montclaire, 5801 Farmbrook Dr., 28210—Clyde E. Pope	SA
600-464	01-06	28	Myers Park Elem., 2132 Radcliffe Ave., 28207—Robert Goforth	SA
600-466	10-12	122	Myers Park High, 2400 Colony Rd., 28209—Dr. Laird Lewis	
600-471	K-04	33	Nations Ford, Rt. 2, Box 913—E, 28210—O. E. Middleton	SA
600-474	01-06	25	Newell, Box 163, Newell, 28126—John Fries	
600-478	07-09	29	Northeast Junior High, Rt. 8, Box 373, 28205—Jack M. Knighten	
600-480	10-12	79	North Mecklenburg High, Rt. 1, Huntersville, 28078—W. A. Hough	SA
600-482	07-09	47	Northwest, 1415 Beatties Ford Rd., 28216—R. Frank Rozzelle	
600-485	01-04	27	Oakdale, 1111 Oakdale Rd., 28216—J. H. Howell	SA
600-487	01-06	28	Oakhurst, 4511 Monroe Rd., 28205—William Pangle	SA
600-489	05-06	33	Oaklawn, 1810 Oaklawn Ave., 28216—Mrs. Gwendolyn Cunningham	
600-490	10-12	79	Olympic High, Sandy Porter Rd., Rt. 2, 28210—Donald I. Newman	SA
600-491	01-06	22	Olde Providence, 3800 Rea Rd., Matthews, 28105—W. W. Goodson	
600-492	K-04	21	Park Road, 3701 Haven Dr., 28209—Mrs. Matilda Spears	
600-494	01-04	21	Paw Creek, Cathey Rd., Paw Creek, 28130—W. R. Curlee	
600-495	01-04	9	Paw Tuckett, Box 95, Paw Creek, 28130—Ned R. McCall	
600-497	07-09	34	Piedmont Jr., 1241 East 10th St., 28204—Eddie E. Byers	
600-500	01-06	23	Pineville, Pineville, 28134—Samuel M. Gibson	SA
600-501	K-04	34	Pinewood, 815 Seneca Pl., 28210—Lois Carver	SA
600-506	01-06	24	Plaza Road, 3501 Plaza Rd., 28205—Melvin Jaynes	
600-509	07-09	65	Quail Hollow Jr., Rt. 1, Pineville, 28134—Vernon Dreibelbis	
600-512	K-04	26	Rama Road, 1035 Rama Rd., 28211—Ralph S. Leete	SA
600-513	07-09	44	Randolph Jr. High, 4400 Water Oak Rd., 28211—Don Rodgers	SA
600-514	07-09	39	Ranson Jr., 5850 Statesville Rd., 28213—Harold D. Deal	SA
600-519	01-06	26	Sedgefield Elem., 700 Marsh Rd., 28209—Joe C. Hathcock	SA
600-520	07-09	42	Sedgefield Jr., 2700 Dorchester Pl., 28209—Bruce E. Owens	
600-522	01-06	21	Selwyn, 1900 Runnymede Lane, 28211—Charles W. Kirby, Jr.	
600-527	01-05	25	Shamrock Gardens, 3301 Country Club Dr., 28205—Rosalie Andrews	
600-529	01-06	15	Sharon, 4801 Sharon Rd., 28210—Dr. Charlene Dale	
600-532	07-09	56	Smith Jr., 400 Tyvola Rd., 28210—J. L. Swofford	
600-535	10-12	112	South Mecklenburg, Park Rd., Pineville, 28134—E. H. Edmisten	SA
600-541	07-09	48	Spaugh Jr., 1946 Camp Greene St., 28208—W. G. Somerville, Jr.	

600-544	01-04	28	Starmount, 1600 Brookdale Dr., 28210—Mrs. Thelma R. Funderburk	SA
600-546	01-06	29	Statesville Road, 5833 Milhaven Lane, 28213—R. K. Whitlock	SA
600-549	01-06	25	Steele Creek, Brown Grier Rd., Rt. 2, 28134—Yates Reep	
600-551	01-06	19	Sterling, Rt. 2, Box 303, Pineville, 28134—James Emerson	
600-553	01-06	26	Thomasboro, 538 Bradford Rd., 28208—Curtis Buchanan	
600-559	K-06	25	Tryon Hills, 2600 Grimes St., 28206—Robert H. Massey	
600-562	01-06	18	Tuckaseegee, 2028 Little Rock Road, 28214—Ralph F. Cline	
600-565	05-06	31	University Park, 2400 Hildebrand St., 28216—Charlie Dannelly	SA
600-571	05-06	35	Villa Heights, 2000 N. Allen St., 28205—Mrs. Adeline Ostwalt	
600-576	10-12	109	West Charlotte High, 2219 Senior Dr., 28216—Gerson L. Stroud	SA
600-577	01-06	26	Westerly Hills, 4420 Denver Ave., 28208—M. G. Isley	SA
600-581	07-09	48	Williams Jr., 2400 Carmine St., 28206—Robert Davis	SA
600-583	01-06	22	Wilmore, 428 W. Blvd., 28203—Mrs. Natalie Holmes	
600-585	07-09	38	Wilson Jr., 7020 Tuckaseegee Rd., 28214—W. G. Dixon	
600-587	01-04	33	Windsor Park, 3900 Sudburry Rd., 28205—Dorothy L. Cameron	
600-589	01-04	32	Winterfield, 3100 Winterfield Pl., 28205—Charles B. Sigmon	SA

MITCHELL

72 Final Enrollment 2,931

Board of Education: Brown Ferguson, Chairman; Lat Westall, Glenn Blevins, Hazen Ledford, James Burleson

Board Attorney: Frank Watson

Superintendent: Phil Geouge, Box 27 Mitchell County Bldg., Bakersville 28705. Phone: 704 688-4432

Staff:
Mae Freeman Fortner, General Supervisor
Ronald B. McKinney, Guidance
Wayne O. Wilson, Transportation Supervisor
Robert V. Barron, Maintenance Director

PUBLIC SCHOOLS

School Code	Grades Taught	No. of T'chers	Name of School, Address and Principal	Accreditation Status
610-304	09-12	23	Bowman, Bakersville, 28705—Max Hopson	
610-308	01-08	8	Buladean, Rt. 2, Bakersville, 28705—Paul H. Garland	
610-312	05-08	19	Deyton, Spruce Pine, 28705—Roger Dale Duncan	
610-316	01-06	3	Glen Ayre, Rt. 1, Bakersville, 28705—Helen B. Hobson	
610-320	01-08	17	Gouge, Bakersville, 28705—Minnie G. Black	
610-324	01-04	20	Harris Elem., Spruce Pine, 28705—Wilson B. Edwards	
610-328	09-12	23	Harris High, Spruce Pine, 28705—Robert G. Young	SA
610-332	01-07	5	Ledger, Rt. 3, Bakersville, 28705—Lola D. Gouge	
610-336	K-08	8	Tipton Hill, Bakersville, 28705—Joyce S. Masters	

MONTGOMERY

72 Final Enrollment 4,957

Board of Education: Howard Dorsett, Chairman; James A. Burt, Joe Richardson, Earle Connelly, Ralph Lassiter

Board Attorney: Charles Dorsett

Superintendent: John T. Jones, 408 S. Main St., Troy 27371 Phone: 919 576-6511

Assistant Superintendents: J. Edd McBride, R. T. Hoffman, Administrative Assistant

Staff:
Elizabeth Simpson, General Supervisor
Josephine Myers, Music Supervisor
Jessie T. Buie, Attendance Counselor
Linda Kern, Speech Therapist
Leonard Ray Morris, Transportation Supervisor
John Strider, Maintenance Supervisor

PUBLIC SCHOOLS

School Code	Grades Taught	No. of T'chers	Name of School, Address and Principal	Accreditation Status
620-304	01-04	19	Biscoe, Biscoe, 27209—Robert D. Jackson	
620-308	K-03	11	Brutonville, Candor, 27229—E. A. Anderson	
620-312	04-08	16	Candor, Candor, 27229—Ralph C. Cole	
620-316	09-12	34	East Montgomery, Biscoe, 27209—Charles F. Lewis	SA
620-320	K-04	19	Highland, Mt. Gilead, 27306—Miss Louise Haywood	
620-324	05-08	16	Mt. Gilead, Mt. Gilead, 27306—George A. Williams	
620-332	05-08	16	Star, Star, 27356—Morris A. Herron	
620-336	K-05	28	Troy, Troy, 27371—Charles E. Russell	
620-338	06-08	15	Troy Jr. High, South Main St., Troy, 27371—J. C. Whitley, Jr.	
620-340	09-12	43	West Montgomery, Rt. 3, Mt. Gilead, 27306—James H. Donnell	SA

MOORE

72 Final Enrollment 9,978

Board of Education: Mrs. John L. Frye, Chairman; Drewry Troutman, W. H. Matthews, Kent Harbour, Wade Owen, Harris Blake, Dr. David Bruton, Jack Reid

Board Attorney: W. D. Sabiston

Superintendent: R. E. Lee, Box 977, Hwy 15-501, Carthage 28327.....Phone: 919 947-2976

Associate Superintendent: C. Edison Powers

Assistant Superintendents: W. Kirby Watson, Gene A. Riddle, W. C. Walton

Staff:
Lorna C. Livengood, General Supervisor
L. H. Robinson, General Supervisor, Director of Guidance Services
Pauline Myrick, Educational Media Supervisor
Mrs. Jessie T. Loving, School Food Services
B. C. Scott, Driver Training
Jimmy L. Brock, Director of Title III, Differentiated Staff
Billie Gene Garner, Music Supervisor
Joe Vaughn, Business Manager
Col. Charles Davis, Director of Occupational Education
Lauraellen Douglas, Chairman Exceptional Children
Shirley Manning, Director of Information

PUBLIC SCHOOLS

School Code	Grades Taught	No. of T'chers	Name of School, Address and Principal	Accreditation Status
630-304	K-04	20	Aberdeen Elem., Aberdeen, 28315—Milton J. Sills.....	
630-308	05-09	27	Aberdeen Middle, Aberdeen, 28315—R. E. Morrison.....	
630-312	01-08	17	Cameron, Cameron, 28326—Raymond Whitby.....	SA
630-316	01-08	23	Carthage, Carthage, 28327—Jene R. Bowen.....	SA
630-320	05-08	19	Elise Elem., Robbins, 27325—Larry E. Stewart.....	SA
630-324	01-08	13	Farm Life, Rt. 3, Carthage, 28327—T. H. Lingerfeldt.....	SA
630-328	01-08	13	Highfalls, Highfalls, 27259—Roy C. Parker.....	SA
630-332	09-12	33	North Moore, Rt. 1, Robbins, 27325—C. E. Hackney.....	SA
630-336	10-12	61	Pinecrest, Box 1259, Southern Pines, 28374—P. L. McMillan...	SA
630-340	K-04	12	Pinehurst Elem., Pinehurst, 28374—William Simmons.....	SA
630-344	05-09	24	Pinehurst Middle, Pinehurst, 28374—Michael Preslar.....	SA
630-348	K-04	17	Robbins Primary, Robbins, 27325—Vance L. Wilson.....	SA
630-352	K-04	24	Southern Pines Elem., Box 513, Southern Pines, 28387—F. M. Lutz.....	
630-356	05-09	38	Southern Pines Middle, Southern Pines, 28387—A. K. Perkins.....	
630-360	09-12	40	Union Pines, Rt. 1, Cameron, 28326—George Griffen.....	SA
630-364	01-08	24	Vass-Lakeview, Vass, 28394—Henry T. Hood.....	SA
630-368	01-03	9	West End Elem., West End, 27376—Z. V. Gordon, Jr.....	
630-372	04-08	12	West End Middle, West End, 27376—Jerry E. Haywood.....	
630-376	01-08	15	Westmoore, Rt. 2, Seagrove, 27341—J. C. Phillips.....	SA

NASH

72 Final Enrollment 11,611

Board of Education: Warren Evans, Chairman; M. M. Moore-Vice Chairman; Charles M. Johnson John P. Morgan, Ed Brady

Board Attorney: I. T. Valentine, Jr.

Superintendent: C. H. Fries, Jr., Courthouse Square, Nashville 27856.....Phone: 919 459-7194

Associate Superintendent: M. W. Weaver

Assistant Superintendent: George I. Woodall

Staff:
Mildred D. Hinton, General Supervisor
Jane H. Vester, General Supervisor
Mary E. Battle, General Supervisor
Rosalynd Stallings, General Supervisor
Rexford A. Stevens, Local Director, Voc. Ed.
Clara B. Weeks, Home Bound
Stephanie Brown, Speech
Brenda K. Allen, Speech
Margaret M. Hobgood, Guidance Director
James E. Brown, Transportation Supervisor
Odessa G. Pretlow, ESEA Director
Robert K. Corbett, ESEA Associate Director
Mary B. Wilkins, Library Supervisor
Bennie D. House, Health and Physical Education Co-Ordinator
Kay P. Peters, Health and Physical Education Co-Ordinator
Lucy N. Payne, Director of Special Education
Myrtle L. Gulley, School Nurse
Barbara B. Mills, Home School Co-Ordinator
Ruth Turnage, Director, School Food Service

PUBLIC SCHOOLS

School Code	Grades Taught	No. of T'chers	Name of School, Address and Principal	Accreditation Status
640-304	K-06	25	Bailey, Bailey, 27807—Broadus B. Booth.....	
640-308	K-06	32	Benvenue Elem., Rt. 3, Rocky Mount, 27801—Robert F. Edge..	
640-310	07-08	25	Benvenue Middle, Rt. 3, Rocky Mount, 27801—Carl A. Edwards	
640-316	K-06	21	Cedar Grove, Rt. 1, Nashville, 27856—Otis Jackson.....	

640-320	09-09	29	Central Jr. Hi., Nashville, 27856—David D. Ghist	
640-324	K-06	31	Coopers, Rt. 2, Elm City, 27822—B. T. Smith	
640-330	07-08	27	Greene Nashville, 27856—Raymond B. Harrison	
640-336	K-06	20	Middlesex, Middlesex, 27557—Carl V. Williams	
640-348	K-06	33	Nashville, Nashville, 27856—Bobby E. Raines	
640-350	10-12	82	Northern Nash, Route 5, Rocky Mount, 27801—Donald L. Johnson	SA
640-352	K-06	21	North Whitaker, Rt. 2, Whitakers, 27891—Alverta Jones	SA
640-360	K-06	24	Red Oak, Red Oak, 27868—Joseph A. Martin	
640-362	09-09	24	Sou. Nash Jr. Hi., Rt. 1, Spring Hope, 27882—B. D. Robertson	
640-364	10-12	58	Southern Nash Sr. Hi., Rt. 1, Bailey, 27807—Johnny Phillips	SA
640-372	07-08	28	Spaulding, Spring Hope, 27882—Frederick L. Wilkins	
640-376	K-06	27	Spring Hope, Spring Hope, 27882—Don Smith	
640-384	K-06	21	Swift Creek, Rt. 2, Whitakers, 27891—Robert L. Harper	
640-396	K-06	30	Williford, 801 Williford St., Rocky Mount, 27803—W. L. Thrower	

Rocky Mount

72 Final Enrollment 6,968

Board of Education: J. H. Nelson, Chairman; Mrs. F. B. Bryant, Mrs. Thomas G. Dill, Dr. Harry G. Fish, James W. Pike, William G. Daughtridge, Harvey Wiggins, Ed L. Washburn, Thomas W. Harris

Board Attorney: Spruill, Trotter and Lane

Superintendent: Dr. Ben F. Currin, 800 Fairview Rd., Rocky Mount 27801 . . . . . Phone: 919 442-7152

Associate Superintendent: Cyrus M. Edson

Assistant Superintendents: Roscoe A. Batts, Jr., John D. Langley

Staff:
Millie Moore, General Supervisor
Ila K. Bellamy, General Supervisor
Katherine Collins, Director of Staff Development
Mrs. Noel D. Moore, Guidance Director
Mr. John Bengel, Director of Federal Programs
Mrs. Jane B. Bass, Director of Food Service
Betty Griffin, Exceptional Children
Norma Turnage, Coordinator of Public Information

PUBLIC SCHOOLS

School Code	Grades Taught	No. of T'chers	Name of School, Address and Principal	Accreditation Status
641-308	04-06	21	Baskerville, Stokes St., 27802—T. V. Foster, Jr.	
641-312	01-06	10	Bassett, 916 Branch St., 27802—Ella C. Moore	
641-316	01-06	11	Battle, 810 S. Franklin St., 27802—Katherine Nicholson	
641-318	01-03	17	D. S. Johnson, Fairview Rd., 27802—Margaret Lewis	
641-320	01-03	21	Englewood, Englewood Dr., 27802—Steven Wrenn	
641-328	08-08	33	G. R. Edwards Jr., Hammond St., 27802—Douglas E. Watts	
641-336	04-06	9	Holland, 1108 Luper St., 27802—Grover L. Hannon	
641-340	01-03	14	J. C. Braswell, 220 S. Pearl St., 27802—Horace Felton	
641-344	07-07	26	J. W. Parker Jr., Virginia St., 27802—Carl L. Edge	
641-352	04-06	18	Pope, 336 Coleman Ave., 27802—Thomas W. Williams	
641-356	09-09	32	R. M. Wilson Jr., 322 Marigold St., 27802—Jimmie G. Armstrong	
641-360	10-12	79	Rocky Mount, 408 S. Tillery St., 27802—Elton J. New Bern, Jr.	SA
641-364	01-06	12	Wilkinson, 543 Peachtree St., 27802—Harvey S. Pittman	

NEW HANOVER

72 Final Enrollment 20,300

Board of Education: Dr. John Codington, Chairman; E. A. Laney, Vice Chairman; Victor G. Taylor, George T. Clark, Jr., Vera Shands, Lamar McIver

Board Attorney: William L. Hill, II

Superintendent: Heyward C. Bellamy, 1805 S. 13th St., Box 390, Wilmington 28401 . . . . . Phone: 919 763-5431

Associate Superintendents: Dale K. Spencer, Associate Superintendent; Wallace I. West, Personnel; Jerry T. Beaver-Secondary Instruction; El N. Clark-Elementary Instruction

Staff:
Jasper D. Davis, Business Manager
S. J. Howie, Director, Federal Programs
Ruth W. Adams, General Supervisor
Thelma Williams, General Supervisor
Mary C. Graham, ESEA Coordinator-Supervisor
Florence O. Barker, ESEA Reading Supervisor
Martha Bennett, Supervisor, Instructional Supplies and Textbooks
Leon L. Brogden, Director of Athletics and Health
C. D. Gurganus, Director of In-Service Education
Lucy Banner, Supervisor of Music
Lois W. Nunalee, Chairman Exceptional Children
John Q. Bryan, Audio Visual Director
James L. Gearhart, Director of Occupational Education
Robert L. Tillman, Transportation Supervisor

(*Continued on next page*)

New Hanover (*continued*)

Martha Cromartie, Library Supervisor
Donald Dunson, Director of Drug Abuse Project
Ethel Booth, Director of Guidance Services
Leon Sullivan, Maintenance Supervisor
Margaret Edwards, Attendance Counselor
John H. Hall, Jr., Attendance Counselor
Martha Duncan, Cafeterias

PUBLIC SCHOOLS

School Code	Grades Taught	No. of T'chers	Name of School, Address and Principal	Accreditation Status
650-304	01-04	21	Bradley Creek, 6206 Oleander Dr., 28401—Laurence E. Fladd	SA
650-308	01-04	13	Carolina Beach, 4th and Atlanta Sts., 28428—Denning Buchter	SA
650-312	05-08	49	Chestnut Street, 2150 Chestnut St., 28401—James L. Johnson	SA
650-316	01-04	25	College Park, 5001 Oriole Dr., 28401—Everette K. Gobble	SA
650-320	09-09	37	D. C. Virgo, 813 Nixon St., 28401—Edgar V. Jones	SA
650-324	01-04	16	Edwin A. Alderman, 2025 Independence Blvd., 28401—E. Smith	SA
650-328	01-04	27	Forest Hills, 602 Colonial Dr., 28401—William P. Hollowell	SA
650-332	05-06	36	Gregory, 319 S. 10th St., 28401—Edward Q. Hatcher	SA
650-336	SP-ED	10	James B. Dudley, 920 N. 6th St., 28401—Isaac E. Moore	SA
650-340	01-04	16	J. C. Roe, 2875 Worth Dr., 28401—Emma McCall	SA
650-341	01-04	19	John J. Blair, 6510 Market St., 28401—Maurice C. Hawes	SA
650-342	10-12	101	John T. Hoggard, 4305 Shipyard Blvd., 28401—Michael J. Saus	SA
650-344	01-04	24	Lake Forest, 1805 South 13th St., 28401—Curtis H. Edwards, Jr.	SA
650-348	05-06	14	Mary W. Howe, 1020 Meares St., 28401—Ezell Johnson	SA
650-350	07-08	40	M. C. S. Noble, 6520 Market Street, 28401—Robert N. Moore	SA
650-352	10-12	102	New Hanover, 1307 Market St., 28401—Billy L. Mason	SA
650-356	K-04	17	Ogden, Rt. 4, Box 421, 28401—Norman B. Kimbrough	SA
650-360	05-06	25	Peabody, 509 N. 6th St., 28401—Leslie H. Odell	SA
650-362	01-04	20	Pine Valley, Pine Valley Estates, 28401—L. Merritt Foushee	SA
650-364	07-08	39	Roland-Grise, 4412 Lake Ave., 28401—Gary Widenhouse	SA
650-368	01-04	29	Sunset Park Elem., 613 Alabama Ave., 28401—Rupert Bryan	SA
650-372	07-08	36	Sunset Park, 201 Tenn. Ave., 28401—William A. Booth	SA
650-376	05-06	28	Tileston, 412 Ann St., 28401—George L. Tally	SA
650-380	SP-ED	6	Washington Catlett, 2002 Colwell Ave., 28401—Inez S. Richardson	SA
650-384	01-04	15	William H. Blount, 3702 Princess P. Dr., 28401—W. J. Maynard	SA
650-388	05-06	19	William Hooper, 410 Meares St., 28401—Ernest Swain	SA
650-392	09-09	40	Williston, 401 S. 10th St., 28401—Kenneth C. White	SA
650-400	01-04	21	Winter Park, 204 S. McMillan Ave., 28401—H. J. McGee	SA
650-404	01-04	23	Wrightsboro, 640 Castle Hayne Rd., 28401—A. Lawrence Cheek	SA
650-408	01-04	7	Wrightsville Beach, Harbor Island, 28480—Ralph T. Davis	SA

NORTHAMPTON

72 Final Enrollment 6,220

Board of Education: W. C. Conner, Chairman; James Hedspeth, J. J. Heller, J. M. Beasley, Scott Bowers, James H. Jones, Mrs. J. Roy Parker

Board Attorney: J. Fleton Turner, Jr.

Superintendent: Roy F. Lowry, Box 158, Church Street, Jackson 27845 Phone: 919 534-2561

Associate Superintendent: E. J. Bullock

Assistant Superintendent: W. R. King, ESEA Title I

Staff:
Lorraine H. King, General Supervisor
Elizabeth J. Gordon, General Supervisor
Frances F. Williams, Kindergarten Supervisor
Doris L. Stephenson, Testing Supervisor
Mildred B. McGee, Attendance Counselor
Susan B. Bridgers, Attendance Counselor
Eudora P. Mullins, Food Service
Rockie L. Boone, Nurse
Goldie M. Eley, Home School Coordinator and Public Relations Supv.
Gilbert Davis, Reading Supervisor
Louise V. Cherry, Tutorial Reading Aide Supervisor
L. W. Bullock, Transportation Supervisor
Joe M. Drake, Maintenance Supervisor
Donald M. Causey, Home School Coordinator and Evaluation Supervisor

PUBLIC SCHOOLS

School Code	Grades Taught	No. of T'chers	Name of School, Address and Principal	Accreditation Status
660-304	K-04	10	Coates, Seaboard, 27876—Cater S. Cherry	
660-308	05-08	17	Conway, Conway, 27820—Annie F. Whitehead	
660-312	K-04	10	Eastside, Jackson, 27845—Chester C. Hawkins	
660-316	K-08	29	Garysburg, Garysburg, 27831—George W. Jacobs	
660-320	06-12	25	Gaston, Gaston, 27832—Robert H. Bellamy	
660-324	09-12	24	Gumberry, Gumberry, 27838—L. H. Moseley	
660-328	05-08	9	Jackson, Jackson, 27845—Genevieve H. Gay	
660-336	09-12	38	Northampton County, Rt. 2, Conway, 27820—Henry J. Campbell	

660-344	05-08	14	Rich Square, Rich Square, 27869—Freddie R. Carroll
660-348	05-08	9	Seaboard, Seaboard, 27876—Jay W. Hardison
660-356	K-05	24	Squire, Gaston, 27832—Jasper W. Jones
660-360	K-04	20	Willis Hare, Pendleton, 27862—Oscar B. Spaulding
660-364	K-12	31	W. S. Creecy, Rich Square, 27869—William S. Creecy, Jr.
660-372	K-08	20	Woodland Olney, Woodland, 27897—Mary Beale Lee

ONSLOW

72 Final Enrollment 16,483

Board of Education: Gene C. Ennett, Chairman; J. W. Broadhurst, Leonard Fisher, J. M. Horne, Wilber C. Banks, Herschel Brown, Louise Sylvester

Board Attorney: Marshall F. Dotson, Jr.

Superintendent: Everett L. Waters, Box 99, Georgetown Road, Jacksonville 28540 ..... Phone: 919 347-5111

Associate Superintendent: W. Loys May

Assistant Superintendent: T. J. Collier

Staff:
Kathryn Bender, General Supervisor
Liller C. Hankins, General Supervisor
Wayne Forbes, Guidance Director
Emma B. Sherrill, Library Supervisor
Evelyn C. Roberts, Library Supervisor
Charles T. Hoyt, Jr., Media Director
Joyce F. Duncan, Supervisor
Zeta T. Sanders, Co-Director of ESEA, Bkkpg.
Leslie A. King, Co-Director of ESEA
Byron Frazelle, Director of Textbooks
Frank Stivers, Transportation Coordinator
R. A. Sidbury, Transportation Supervisor
Rom Dixon, Maintenance Supervisor
Joseph Collura, Food Service Director
George B. Roberts, Vocational Director

PUBLIC SCHOOLS

School Code	Grades Taught	No. of T'chers	Name of School, Address and Principal	Accreditation Status
670-304	05-07	18	Bell Fork, Jacksonville, 28540—Daniel E. Dicks	
670-308	01-06	27	Blue Creek, Jacksonville, 28540—Edmund Rublein	
670-312	01-04	30	Clyde Erwin, Jacksonville, 28540—Robert E. King, Jr.	
670-316	01-08	38	Dixon Elem., Holly Ridge, 28445—R. G. Banks	
670-320	09-12	25	Dixon High, Holly Ridge, 28445—Andrew Cannady	
670-324	10-12	72	Jacksonville Senior, Jacksonville, 28540—Lenwood Padgett	SA
670-328	07-09	39	Jacksonville Jr., Jacksonville, 28540—William D. Redfern	
670-330	01-06	24	Morton, Jacksonville, 28540—William Batchelor	
670-332	01-06	22	Northwoods Elem., Jacksonville, 28540—Egbert T. Rouse	
670-336	07-09	35	Northwoods Park Jr., Jacksonville, 28540—Louis Sewell	
670-338	01-06	16	Parkwood Elem., Jacksonville, 28540—Mark Roberts	
670-339	K-05	35	Richlands Elementary, Richlands, 28576—James W. Batchelor	
670-340	09-12	34	Richlands High, Richlands, 28574—Brock Ridge	
670-342	01-03	12	Silverdale Elem., Rt. 1, Box 205, Maysville, 28555—David Weaver	
670-346	01-06	22	Summersill, Jacksonville, 28540—James Fodrie	
670-348	01-03	19	Swansboro Elem., Swansboro, 28584—Douglas Nicholson	
670-350	04-06	20	Swansboro Middle Sch., Swansboro, 28584—Leslie W. Edmonds, Jr.	
670-352	07-12	40	Swansboro High, Swansboro, 28584—R. D. Frazelle	
670-354	04-08	27	Tabernacle Elem., Maysville, 28555—Rodolph M. Whaley, Jr.	
670-356	06-08	19	Trexler, Richlands, 28574—Robert McRae	
670-360	01-06	26	Walter M. Thompson, Jacksonville, 28540—Maynard A. Dean	
670-364	09-12	38	White Oak High School, Jacksonville, 28540—Amos Stroud	

ORANGE

72 Final Enrollment 4,865

Board of Education: Robert B. Haas, Chairman; Roger L. Marshall, Oscar Compton, Belton H. Edwards, Roland Scott

Board Attorney: Graham and Cheshire

Superintendent: George F. Williams, 200 E. King St., Hillsborough 27278 ..... Phone: 919 732-8126

Assistant Superintendent: A. C. Crowder, Sr., ESEA Director

Staff:
Russell N. Manning, Supervisor
Clara M. Jones, General Supervisor
Joseph E. Latta, Jr., Transportation Supervisor
Ralph Compton, Attendance Counselor
Betsy Smith, School Food Services Supv.
Howard Jennings, Maintenance Supv.

(*Continued on next page*)

Orange (*continued*)

PUBLIC SCHOOLS

School Code	Grades Taught	No. of T'chers	Name of School, Address and Principal	Accreditation Status
680-304	03-04	35	A. L. Stanback, 402 N. Nash St., Hillsborough, 27278—T. L. Tapp	
680-308	01-02	26	Cameron Park, St. Marys Rd., Hillsborough, 27278—Tarleton Davis	
680-312	KI-ND	10	Cen. Kind., 154 Hayes St., Hillsborough, 27278—R. C. Leonard	
680-316	07-09	58	Charles W. Stanford Jr., Rt. 1, Hillsborough, 27278—W. H. Shearin	SA
680-320	04-06	9	Efland, Efland, 27243—Dannie G. Lunsford	
680-324	K-03	10	Efland-Cheeks, Efland, 27243—George W. Pierce	
680-328	05-06	33	Grady A. Brown, 300 W. Tryon St., Hillsborough, 27278—J. H. McInnis	
680-332	10-12	54	Orange Sr., Rt. 1, Hillsborough, 27278—Fred T. Clayton	SA

Chapel Hill-Carrboro

72 Final Enrollment 5,060

Board of Education: Mary Scroggs, Chairman; Dr. Norman Weatherly, Vice-Chairman; Betty Denny, Dr. Marvin Silver, Edwin Caldwell, Jr., Dr. Kenneth Howard, Dr. Samuel Holton

Board Attorney: Gordon F. Battle

Superintendent: Robert C. Hanes, Merritt Mill Rd., Chapel Hill 27514 ..... Phone: 919 942-5146

Staff:
Juanita Floyd, Personnel Director
Jessie Gouger, Director of Elementary Instruction
William D. Chrietzberg, Director of Administrative Services
Robert Culton, Director of Athletics
Hillard Caldwell, Attendance Counselor

PUBLIC SCHOOLS

School Code	Grades Taught	No. of T'chers	Name of School, Address and Principal	Accreditation Status
681-304	K-06	24	Carrboro, Carrboro, 27510—Richard Clifford	SA
681-308	10-12	54	Chapel Hill, Chapel Hill, 27514—William Strickland	SA
681-310	K-06	12	Elizabeth Seawell, Chapel Hill, 27514—Barbara Lawler	SA
681-311	K-06	17	Ephesus Rd. Elem. School, Chapel Hill, 27514—K. McChesney	
681-312	K-06	23	Estes Hills, Chapel Hill, 27514—Dr. Paul Prichard	SA
681-316	K-06	26	Frank P. Graham, Chapel Hill, 27514—James Peace	SA
681-320	K-06	19	Glenwood, Chapel Hill, 27514—Sarah P. West	SA
681-322	07-09	31	Grey Culbreth, Chapel Hill, 27514—Woodrow W. Edmonds	
681-324	07-09	35	Guy B. Phillips, Chapel Hill, 27514—Herb Allred	

PAMLICO

72 Final Enrollment 2,439

Board of Education: Bert C. Day, Chairman; M. Rex Potter, Rufus E. Brinson, Duval Hardison, Alton Lee

Board Attorney: B. B. Hollowell

Superintendent: George R. Brinson, Box 158, Hwy 55E, Bayboro 28515 ..... Phone: 919 745-2261

Staff:
Paul J. Delamar, Jr., General Supervisor
Emerson I. Smith, Transportation Supervisor
C. Milton Day, Attendance Counselor

PUBLIC SCHOOLS

School Code	Grades Taught	No. of T'chers	Name of School, Address and Principal	Accreditation Status
690-304	K-08	10	Arapahoe, Arapahoe, 28510—Ottis H. Peele	
690-312	K-04	29	Fred A. Anderson, Bayboro, 28515—Edward D. Thompson	
690-316	05-09	41	Pamlico Grammar, Bayboro, 28515—Gerald E. Saunders	
690-320	10-12	36	Pamlico High, Bayboro, 28515—Benjaman G. Potter	

ELIZABETH CITY-PASQUOTANK

72 Final Enrollment 6,499

Board of Education: Ray S. Jones, Jr., Chairman; Dr. W. R. Thomas, Garland Harris, Mrs. Beverly Small, William H. White, Dr. W. M. Spence, Mrs. Annette Small

Board Attorneys: Hall, White, and Mullen
Superintendent: Harry H. Thomas, 313 N. Road St., Elizabeth City 27909.....Phone: 919 335-2981
Assistant Superintendent: Clarence H. Butler

Staff:
J. P. Kramer, Business Manager
Judy Wood, Administrative Secretary
Milton H. Sawyer, Director, ESEA Title I
Beretta Y. Banks, Elementary Supervisor
J. B. Cartwright, Building and Grounds
L. H. Flowers, Transportation Supervisor
Marjorie S. Berry, Attendance Counselor
Frances B. Winslow, Cafeteria Supervisor
Patricia H. Parker, Area Coordinator of Special Education
W. C. Harrell, Local Director of Occupational Education
Andrew H. Williams, School-Community Relations Director

PUBLIC SCHOOLS

School Code	Grades Taught	No. of T'chers	Name of School, Address and Principal	Accreditation Status
700-306	01-03	27	Central, Route 2, Elizabeth City, 27909—Edwin Reel.....	
700-308	08-09	51	Elizabeth City Jr., 306 N. Road, 27909—Walter B. Jolly.....	
700-312	04-06	19	H. L. Trigg, 1004 Parkview Ave., 27909—John S. Cooper.....	
700-316	01-03	11	J. C. Sawyer, 1007 Park St., 27909—Audrey T. Austin.....	
700-317	10-12	65	Northeastern High, 963 Oak Stump Road, 27909—H. B. Davenport.....	SA
700-318	04-06	29	Pasquotank, 1407 Peartree Road, 27909—William M. Allen.....	
700-320	07-07	25	P. W. Moore, 606 Roanoke Ave., 27909—William H. Jones, Jr...	SA
700-324	01-06	35	Sheep Harney, 307 N. Road, 27909—William P. Bunnell.....	
700-328	01-06	20	Weeksville, Weeksville, 27909—James A. Britt.....	

PENDER

72 Final Enrollment 4,676
Board of Education: W. D. Robbins, Chairman; R. E. Brown, J. J. Smith, Lee R. Johnson, Ivey L. Player
Board Attorney: Richard V. Biberstein, Jr.
Superintendent: B. L. Davis, Box 578, Penderlea Rd., Burgaw 28425.....Phone: 919 259-2187
Assistant Superintendent: William C. Blackmore

Staff:
Beulah C. Farrior, Director of Instruction
Lucy D. Rivenbark, Instructional Supervisor
Valdosia J. Williams, Guidance
Cheryl M. Wooddell, Guidance
Sandra S. Hampton, Music Consultant
Andrea D. Meyer, Music Consultant
Elizabeth S. Corbett, Music Consultant
Mack C. Winter, Driver Education
Carolina R. Hinson, Health Coordinator
Johnie G. Thomas, Audiovisual Technicain
Paul T. Moore, Transportation Supervisor
Richard O. Flynn, Maintenance Supervisor
Della L. Williams, Attendance Counselor
Sudie M. Harrell, Food Service Supervisor

PUBLIC SCHOOLS

School Code	Grades Taught	No. of T'chers	Name of School, Address and Principal	Accreditation Status
710-308	07-12	19	Atkinson, Atkinson, 28421—Robert E. Truitt.....	
710-312	01-08	29	Burgaw Elem., Burgaw, 28425—R. J. Claybrook.....	
710-316	09-12	37	Burgaw High, Burgaw, 28425—Richard Uzzell.....	
710-320	01-08	15	Long Creek-Grady, Rocky Point, 28457—Larry B. Allison.....	
710-324	01-08	10	Maple Hill, Maple Hill, 28454—E. C. Horton.....	
710-328	04-12	29	Penderlea, Willard, 28478—John G. Long.....	
710-332	01-08	13	Rocky Point, Rocky Point, 28457—J. T. Newkirk.....	
710-340	01-05	13	Topsail Elem., Hampstead, 28443—Jessie J. Gillis.....	
710-344	06-12	21	Topsail High, Hampstead, 28443—W. T. Batchelor.....	
710-348	01-06	15	West Pender, Rt. 2, Burgaw, 28425—Baxter K. Williams.....	
710-352	01-03	9	Willard, Willard, 28478—Solon F. Fuller.....	

PERQUIMANS

72 Final Enrollment 2,128
Board of Education: Clifford S. Winslow, Chairman; Ralph F. Harrell, George W. Baker, Thelma Elliott, Emmett B. Long
Superintendent: C. C. Walters, P. O. Box 347, Edenton Road Street, Hertford 27944.....Phone: 919 426-7440
Staff:
Margaret M. Maston, General Supervisor
Marion Riddick, ESEA Director
William O. Elliott, Transportation Supervisor
Clifton T. Pete Howell, Maintenance Supervisor
Janice Winslow, Attendance Counselor

(*Continued on next page*)

Perquimans (*continued*)

PUBLIC SCHOOL

School Code	Grades Taught	No. of T'chers	Name of School, Address and Principal	Accreditation Status
720-304	01-08	23	Hertford, Hertford, 27944—William D. Tice	
720-312	01-04	16	Perquimans Central, Winfall, 27985—Thomas L. Maston	
720-316	09-12	35	Perquimans High, Hertford, 27944—William E. Byrum	
720-320	05-08	20	Perquimans Union, Winfall, 27985—Gary Q. Stubbins	

PERSON

72 Final Enrollment 7,001

Board of Education: Bradsher Gentry, Chairman; Emma A. Noell, Vera C. Dawes, James E. Winslow, Dr. Carl Forsyth

Board Attorney: Hofler, Mount, White & Long

Superintendent: Walter S. Rogers, Drawer 1078, 304 S. Morgan Street, Roxboro 27573 ..... Phone: 919 599-2191

Associate Superintendent: Dr. David W. Rogers

Staff:
Betty Ross Stewart, General Supervisor
Greta Jeffers, General Supervisor
Hazel C. Breeze, Library Supervisor
Rudolph Mann, Driver Education
Janie W. Aiken, Lunchroom Supervisor
Marion N. Tillett, ESEA Director
Donovan O. Harper, Assistant ESEA Director
Lois H. Brooks, ESEA Reading Specialist
Travis W. Peed, Transportation Supervisor
Frances C. Tripp, Attendance Counselor
Coy Thomas, Maintenance Supervisor

PUBLIC SCHOOLS

School Code	Grades Taught	No. of T'chers	Name of School, Address and Principal	Accreditation Status
730-308	01-06	14	Bethel Hill, Woodsdale, 27595—Leon F. Hamlin	
730-324	01-06	22	Earl Bradsher, Roxboro, 27573—Logan B. Denton	
730-332	K-06	26	Helena, Timberlake, 27583—Glen N. Titus	
730-334	01-06	21	North Elementary, 815 Henderson Road, Roxboro, 27573—S. E. Knott	
730-340	01-06	17	North End, Rt. 2, Roxboro, 27573—William T. Tuck	
730-344	07-09	42	Northern Jr., Roxboro, 27573—James D. Gray	
730-348	01-06	13	Oak Lane, Hurdle Mills, 27541—Josiah P. Thomas	
730-352	10-12	70	Person Sr., Roxboro, 27573—Thomas J. Brown	SA
730-356	01-06	24	South Elem., Hurdle Mills Rd., Roxboro, 27573—Samuel B. Spencer	
730-360	07-09	39	Southern Jr., Main Circle, Roxboro, 27573—Smith N. Knight	
730-368	01-06	17	Woodland, Rt. 1, Roxboro, 27573—Hugh E. Talley	

PITT

72 Final Enrollment 12,132

Board of Education: Mark W. Owens, Jr., Chairman; Douglas R. Jones, Robert Stokes, J. B. Congleton, Jr., W. E. House, Kenneth Dews, Thomas H. Patterson, Sam E. Nelson, Bill McLawhorn

Board Attorney: W. W. Speight

Superintendent: Arthur S. Alford, Box 776, Third and Washington Streets, Greenville, 27834 ..... Phone: 919 752-6106

Associate Superintendent: Thomas L. Craft, Jr.

Assistant Superintendents: W. J. Edwards, Jr., J. L. Keeter, John L. Taylor, Adm. Assistant

Staff:
Edna Earle Baker, Director of Instruction
Eugene Morris, General Supervisor
Patsy James, General Supervisor
Ola Nell Perry, General Supervisor
Lillian D. Bradley, General Supervisor
Myree Jolly Hayes, Psychological Services
Wyatt Highsmith, Testing and Research
Katheryn C. Lewis, Director of Student Personnel Services
Janie E. Manning, Early Childhood Supervisor
Gloria Daggs, Supervisor of Exceptional Children
Moena Jolly, Lunchroom Supervisor
Carl Toot, Director of Occupational Education
Sue Branch, Reading Lab Supervisor
Kent Worthington, Supervisor, Middle School Occupation
Sandra Sauve, Coordinator of Alcohol Education
D. H. Conley, Attendance Counselor
W. O. Price, Maintenance Supervisor
Lelon C. Forlines, Transportation Supervisor
Brian Vandercook, School Information Service
Julius G. Chauncey, Textbook and Inventory Supervisor
Carrie Oakley, Coordinator of Medical—Social Services
Peggy Lewis, Purchasing Agent
Archibold Manning, Director, Migrant Education—Grifton Center
Lela M. Brown, Director, Special Education Materials—Grifton Center
Velma Smith, Director, Early Childhood Education—Grifton Center

PUBLIC SCHOOLS

School Code	Grades Taught	No. of T'chers	Name of School, Address and Principal	Accreditation Status
740-302	04-08	31	A. G. Cox, Winterville, 28590—James E. Leathers	
740-304	K-04	21	Ayden Elem., Ayden, 28513—Staurt Tripp	
740-308	05-08	24	Ayden Grammar, Ayden, 28513—Gaston Monk	
740-309	09-12	46	Ayden-Grifton, Box 53A, Route 1, Ayden, 28513—Wm. C. Wiggins	SA
740-310	K-03	11	Belvoir Pri., Rt. 6, Box 334, Greenville, 27834—Richard Stevens	
740-312	04-08	15	Belvoir Grammar, Rt. 4, Greenville, 27834—Alston Burke	
740-316	K-04	14	Bethel Primary, Bethel, 27812—Bernard Hoselrig	
740-320	05-08	19	Bethel Middle, Bethel, 27812—Joseph Nelson	
740-332	K-08	24	Chicod, Rt. 2, Greenville, 27835—Charles Johnson	
740-333	09-12	54	D. H. Conley, Box 225, Rt. 2, Greenville, 27834—J. R. Carroway	
740-334	K-06	15	Falkland Gram., Rt. 4, Box 240, Greenville, 27834—W. B. Moore	
740-340	07-08	25	Farmville Jr. High, Farmville, 27828—Charles Carrick	
740-344	09-12	54	Farmville Central, Box 209, Farmville, 27828—S. R. Cotton	SA
740-352	K-08	30	Grifton, Grifton, 28530—N. I. Baldree	
740-358	K-08	26	G. R. Whitfield, Grimesland, 27837—Raymond Reddrick	
740-360	K-06	28	H. B. Sugg, Farmville, 27828—F. D. Graham	
740-374	09-12	61	North Pitt, Rt. 1, Bethel, 27812—Walter C. Latham	
740-376	K-05	16	Pactolus, Pactolus, 27858—Bryant Tripp	
740-380	K-03	20	W. H. Robinson, Winterville, 28590—Glenn Strickland	
740-386	01-03	24	Sam D. Bundy Elem., Box 30, Farmville, 27828—John McKnight	
740-396	K-05	16	Stokes Elem., Stokes, 27884—Matthew Lewis	
740-400	06-08	17	Stokes-Pactolus Grammar, Stokes, 27884—Lee Roy Morris	

Greenville

72 Final Enrollment 5,938

Board of Education: Dr. Badger Clark, Chairman; William M. Myers, Vice-Chairman; Henry C. Dunn, Jr., Lester E. Turnage, Jr., Mrs. Barry M. Shank, Edward E. Carter, Mrs. George Gorham, Edmund Waldaop, Sr., Dr. James Bearden

Board Attorney: W. W. Speight

Superintendent: Dr. C. C. Cleetwood, 431 W. 5th St., Greenville 27834 ..... Phone: 919 752-4192

Associate Superintendent: Glenn L. Cox

Staff:

Charles R. Ross, Director of Elementary Education
Bob L. Sigmon, Director of Secondary Education
Charles M. Dickens, ESEA Director
Charles Crumpler, Coordinator Elementary Physical Education
Fraeger R. Sanders, Jr., Coordinator, Audio-Visual Services
Joseph L. Godette, Attendance Counselor
Carolyn Gwaltney, Lunchroom Supervisor
Francis Dorey, Maintenance Supervisor
Ann W. Harrison, Coord., Exceptional Child Program

PUBLIC SCHOOLS

School Code	Grades Taught	No. of T'chers	Name of School, Address and Principal	Accreditation Status
741-304	KIND	9	Agnes Fullilove, Chestnut St., Greenville, 27834—Joseph Smith	
741-308	01-06	20	Eastern, Cedar Lane, Greenville, 27834—Margaret White	
741-310	07-09	72	E. B. Aycock Jr., 1325 Red Bks. Rd., Grenv., 27834—P. H. Rasberry	
741-312	01-06	22	Elmhurst, West Berkley Road, Greenville, 27834—Bettie T. Forrest	
741-324	10-12	69	J. H. Rose, Jr., Elm St., Grenv., 27834—Robert J. Alligood	SA
741-326	01-06	20	Sadie Saulter, Fleming Street, Greenville, 27834—J. E. Spruill	
741-328	01-06	22	South Greenville, Howell St., Greenville, 27834—Lena B. Brown	
741-332	01-06	15	Third Street, Third Street, Greenville, 27834—Robert E. Stewart	
741-336	01-06	23	Wahl-Coates, E. Fifth St., Greenville, 27834—Dr. E. R. Piner	

POLK

72 Final Enrollment 1,878

Board of Education: Glenn York, Chairman; Hubert McEntyre, Eugene Kanipe, Ralph Arledge, Kay Conner

Board Attorney: J. T. Arledge

Superintendent: David A. Cromer, Box 697 Court House, Columbus 28722 ..... Phone: 704 894-8249

(*Continued on next page*)

Polk (*continued*)

Staff:
Elizabeth K. Correll, General Supervisor
Paul F. Westbrook, Guidance
Arthur E. Covil, Maintenance Supervisor
Nellie R. West, Attendance Counselor
Mollie Jo Jackson, ESEA, Title 1

PUBLIC SCHOOLS

School Code	Grades Taught	No. of T'chers	Name of School, Address and Principal	Accreditation Status
750-308	K-08	15	Green Creek, Rt. 1, Tryon, 28782—Marvin J. Wagner	
750-312	01-08	10	Mill Spring, Mill Spring, 28756—C. Louis Allen	
750-316	09-12	28	Polk Central, Mill Spring, 28756—Carthon D. Hinson	
750-320	01-12	13	Saluda, Saluda, 28773—Jerry M. Russell	
750-324	01-08	13	Stearns, Columbus, 28722—Hoyt D. McEntire	
750-328	01-08	8	Sunny View, Rt. 2, Mill Spring, 28756—James B. Jones	

Tryon

72 Final Enrollment 734

Board of Education: Russell Constance, Chairman; W. L. Hague, Ralph Lawrence, J. T. Mize, Guynell Smith, William A. McFarland

Superintendent: Vernon L. Dusenbury, Harmon Field Rd., Box 850, Tryon 28782 ..... Phone: 704 852-3075

Staff:
Nellie West, Attendance Counselor
Geoffrey M. Tennant, Guidance Director

PUBLIC SCHOOLS

School Code	Grades Taught	No. of T'chers	Name of School, Address and Principal	Accreditation Status
751-304	01-08	20	Tryon Elem., Sch. Street, Tryon, 28782—W. C. Hooker	SA
751-308	09-12	14	Tryon High, Harmon Field Road, Tryon, 28782—Elmo F. Neal	SA

RANDOLPH

72 Final Enrollment 12,866

Board of Education: R. S. Davis, Chairman; Kimber Andrew, Vice-Chairman; Clinton Comer, Grady Lawson, Roland Albertson, Howard Hinshaw, Thurman McBride

Board Attorney: G. Edward Miller

Superintendent: John R. Lawrence, Court House, Asheboro 27203 ..... Phone: 919 629-2131

Associate Superintendents: W. K. Cromartie, Personnel; D. E. Farlow, Buildings & Transportation

Staff:
Edith Briles, Director of Library & Audio-Visual Education
Fred T. Shoffner, Director, Secondary Education Inservice Training
Mary K. Ellis, Director, Elementary Education
Robert Upchurch, Director, ESEA
Lantford E. Cox, Transportation Supervisor
Jeanne C. Osborne, Cost Clerk
William F. Bulla, Maintenance Supervisor
Danny West, Attendance Counselor
Kenneth Nance, Director, Occupational Education
Rosalind Walker, Director, Special Education
S. L. Cranford, Director, School Food Service

PUBLIC SCHOOLS

School Code	Grades Taught	No. of T'chers	Name of School, Address and Principal	Accreditation Status
760-304	01-06	19	Archdale, 207 Trindale Rd., High Point, 27263—George T. Tate	
760-308	01-08	6	Brower, Rt. 1, Seagrove, 27341—Margaret Warren	
760-316	01-09	17	Coleridge, Coleridge, 27234—James Dry	
760-318	10-12	37	Eastern Randolph Sr., Rt. 2, Ramseur, 27316—Walter J. Taylor	SA
760-320	01-09	27	Farmer, Farmer Rur. Sta., Asheboro, 27203—Worth Hatley	
760-324	K-09	26	Franklinville, P. O. Box 6, Franklinville, 27248—Y. L. Holland	
760-328	01-09	19	Grays Chapel, Rt. 1, Franklinville, 27248—Otus C. Thomas	
760-332	01-09	35	Liberty, Liberty, 27298—Holland L. Brinkley	
760-336	01-08	18	New Market, Box 102, Sophia, 27350—Carter I. Pike	
760-340	01-09	27	Ramseur, Box 426, Ramseur, 27316—Jerry Shackelford	
760-344	01-06	38	Randleman Elem., Randleman, 27317—Fred Albright	
760-348	07-12	41	Randleman High, Randleman, 27317—Don L. Hancock	SA
760-356	01-09	37	Seagrove, Seagrove, 27341—Gerald E. Braswell	
760-358	10-12	25	Southwestern Senior H. S., Rt. 3, Asheboro 27203—G. C. Castello	

760-364	01-06	14	Tabernacle, Asheboro, Rt. 2, 27203—William M. York	
760-368	01-05	25	Trindale, Balfour Dr., High Point, 27263—Jerry W. Tillman	SA
760-376	01-05	11	Trinity Elem., Rt. 1, Trinity, 27370—John R. Waller	
760-378	05-09	53	Trinity Jr., Trinity, 27370—Dedrick F. Samuels Sr.	
760-380	10-12	25	Trinity Sr., Trinity, 27370—James R. Coggins	SA

Asheboro

72 Final Enrollment 4,787

Board of Education: Don W. Durham, Chairman; Henry M. Armfield, John W. Atwater, Jr., Joseph W. Church, Mrs. L. F. Henry, Jr., Tyler R. Lisk, L. H. Morgan, Clarence H. Pace, W. Frank Redding, III, Mrs. W. O. Shepard, John O. H. Toledano

Board Attorney: Hugh R. Anderson

Superintendent: Guy B. Teachey, Box 1103, 1126 S. Park Street, Asheboro 27203 ..... Phone: 919 625-5104

Assistant Superintendent: Johnny R. Parker

Staff:
Johnny R. Parker, Director of Instruction
Kay R. Craven, Director School Food Service
Garrett Cox, Maintenance Supervisor
Marie H. Malpass, Attendance Counselor
Leonard H. Simmons, Director of Elementary Instruction

PUBLIC SCHOOLS

School Code	Grades Taught	No. of T'chers	Name of School, Address and Principal	Accreditation Status
761-304	10-12	52	Asheboro High, P. O. Box 1327, 27203—Henry E. Bizzell, Jr.	SA
761-308	07-09	32	Asheboro Jr., 523 W. Walker Ave., 27302—Edward T. Smith	SA
761-312	01-05	17	Balfour, 2000 N. Fayetteville St., 27203—Marvin Hogsed	SA
761-320	K-06	21	Chas. W. McCrary, 400 Ross St., 27203—Inez C. Lewallen	SA
761-321	K-06	21	Donna Lee Loflin, 405 S. Park St., 27203—Donald R. Chisholm	SA
761-328	01-06	21	Guy B. Teachey, New Bern Ave., 27203—Grady King	SA
761-332	K-06	21	Lindley Park, 312 Cliff Rd., 27203—Richard B. Harrington	SA
761-336	06-09	26	North Asheboro Jr., 900 W. Bailey St., 27203—Billy T. Payne	SA

RICHMOND

72 Final Enrollment 10,221

Board of Education: Worth G. Walker, Chairman; David Adeimy, Jack W. Land, Harold Williams, Jimmy Maske, Mrs. Hugh O. Queen, Dr. G. A. Haltiwanger, Fred Cloninger, Carlyle Haywood

Board Attorney: John T. Page, Jr.

Superintendent: Irie Leonard, Box 628 521 Long Drive, Rockingham 28379 ..... Phone: 919 895-5207

Associate Superintendent: J. E. Huneycutt

Assistant Superintendent: J. C. Mulky

Staff:
Charles Harrill, Dir., Elem. Ed.
Rhonda W. Dunlap, Elem. Supervisor, Dir. Sp. Services
Mrs. A. A. Ellwanger, Food Services Supervisor
R. T. Robinson, Jr., Maintenance Supervisor
James McLeod, Transportation Supervisor
L. T. Williamson, Attendance Officer
Maggie Beard, Chair. Ex. Children
Delette Sibley, ESEA Title I Dir.
A. G. Maske, ESEA Title I Evaluator and Coordinator
Delmar Steinbock, ESEA Title III Director
Nancy Howell, Reading Spec.
Julia MacGregor, Kindergarten Spec.

PUBLIC SCHOOLS

School Code	Grades Taught	No. of T'chers	Name of School, Address and Principal	Accreditation Status
770-304	04-06	14	Ashley Chapel, Rt. 1, Rockingham, 28379—John Hamer	
770-312	01-06	10	Cordova, Cordova, 28330—Michael Jordan	
770-316	K-09	35	Ellerbe, Ellerbe, 28338—G. B. Lamm	
770-318	01-04	38	Fairview Heights, P. O. Box 352, Hamlet, 28345—E. Lentz	SA
770-320	UNGR	6	Fay. St., Childrens Center P. O. Box 1032, Hamlet, 28345—A. G. Mask	SA
770-328	07-09	33	Hamlet Jr. High, P. O. Box 1127, Hamlet, 28345—E. Jenkins	SA
770-332	K-06	9	Hoffman, Hoffman, 28347—Joseph F. Hawkins	
770-336	04-06	26	Leak St., P. O. Box 1377, 28379—J. C. Watkins	SA
770-340	K-03	25	L. J. Bell, P. O. Box 149, 28379—Thomas Beach	SA
770-344	04-06	14	Mineral Springs, Ellerbe, 28338—Lewis Broadnax	
770-346	05-06	19	Monroe Ave. School, 400 Monroe Ave., Hamlet, 28345—G. Littlejohn	

(Continued on next page)

Richmond (*continued*)

770-348	10-12	105	Richmond Sr. High Sch., US 1 N., Rockingham, 28379—H. Williams	
770-356	01-06	7	Roberdel, Roberdel Rd., Rockingham, 28379—Ralph Robertson	
770-360	07-09	39	Rockingham Jr. High Sch., P. O. Box 1317, 28379—John Langley	SA
770-364	07-09	20	Rohanen Junior High School, E. Rockingham, 28379—Paul Marklin	
770-366	K-03	17	Rohanen Primary, E. Rockingham, 28379—S. Willett Greene	
770-368	K-06	19	West Rockingham, Rockingham, 28379—Barbara Thomas	SA

ROBESON

72 Final Enrollment 13,021

Board of Education: W. Albert McCormick, Jr., Chairman; Steven Stone, Shirley P. Britt, I. J. Williams, J. Sammy Allen, Harry West Locklear, Thurman Anderson

Board Attorneys: E. M. Johnson and I. Murchison Biggs

Superintendent: Y. H. Allen, Box 1328, Hwy, 72 & 711, Lumberton 28358.....Phone: 919 739-3326

Associate Superintendent: Samuel C. Stell

Assistant Superintendent: Albert C. Hunt

Staff:
Gladys S. Britt, Coordinator of Instructional Services
Grace Epps, General Supervisor
Jessie C. Byrd, General Supervisor
Grady G. Oxendine, Title I Coordinator
David Whitfield, Director of Educational Resource Center
James A. Hooks, Planetarium Director
Theodore Lowry, Home-School Coordinator
Delton Jacobs, Home-School Coordinator
Charlie S. McIntyre, Home-School Coordinator
Lawrence Odom, Home-School Coordinator
Sarah Louise Cummings, Home-School Coordinator
Theresa Townsend, School Nurse
Velma Maynor, School Nurse
Marjorie Rogers, School Nurse
Robert Townsend, Transportation Supervisor
Douglas Tolar, Maintenance Supervisor
Thomas D. McCallum, Attendance Counselor
James E. Sampson, Driver Education Coordinator
Gilbert A. Lewis, Director of Occupational Education
Ola Goins, Lunchroom Supervisor
Edith Sawyer, Library Supervisor
Edison McKoy, Coordinator of Human Relations
J. C. Humphrey, Jr., Controller and Business Manager
Trudy Blake, Supervisor of Early Childhood Education and Reading
Mary T. Brown, Coordinator of Public Relations

PUBLIC SCHOOLS

School Code	Grades Taught	No. of T'chers	Name of School, Address and Principal	Accreditation Status
780-304	01-08	20	Allenton, Rt. 5, Lumberton, 28358—Charles O. Kinlaw	
780-308	K-03	15	Ashpole Center, Rt. 2, Rowland, 28383—A. G. Spaulding	
780-320	01-07	18	Deep Branch, Rt. 4, Lumberton, 28358—John N. Sampson	
780-324	K-12	37	Fairgrove, Rt. 3, Fairmont, 28340—Ralph Hunt	
780-328	K-08	13	Green Grove, Rt. 3, Fairmont, 28340—Adna V. Lowry	
780-332	01-03	10	Hilly Branch, Route 4, Box 132, Lumberton, 28358—Oscar Graham	
780-336	09-12	22	Littlefield, Rt. 7, Lumberton, 28358—Robert Jennings	SA
780-340	01-06	14	Long Branch, Rt. 2, Lumberton, 28358—Janie B. Inman	
780-344	K-12	48	Magnolia, Rt. 3, Lumberton, 28358—Robert Hunt	
780-352	07-12	38	Orrum, Orrum, 28369—Dewey W. Nye	SA
780-356	K-08	10	Oxendine, Rt. 2, Maxton, 28364—Noah Woods	
780-360	K-12	33	Parkton, Parkton, 28371—Bobby C. Spencer	
780-364	K-07	36	Pembroke Elem., Pembroke, 28372—James C. Dial	
780-368	08-09	26	Pembroke Junior High, Pembroke, 28372—Newman B. Oxendine	
780-370	10-12	36	Pembroke Senior High, Pembroke, 28372—Barto Clark, Jr.	
780-376	K-08	16	Piney Grove, Rt. 3, Lumberton, 28358—James Brewington	
780-380	K-06	17	Proctorville, Proctorville, 28375—Harding C. Powers	
780-384	K-12	43	Prospect, Rt. 3, Maxton, 28364—James A. Jones	
780-388	K-07	11	Purvis, RFD, Rowland, 28383—Howard Davis	
780-392	K-08	16	Rex-Rennert, Rt. 1, Shannon, 28386—Thomas Locklear	
780-396	09-12	25	Rowland, Rowland, 28383—William D. Colville	
780-404	01-08	17	Smiths, Rt. 5, Lumberton, 28358—John T. Brisson	
780-408	04-08	29	Southside, Rowland, 28383—Donald Bonner	
780-412	K-07	20	Union Chapel, Rt. 1, Pembroke, 28372—John E. Cummings	
780-416	K-07	16	Union Elem., Rt. 1, Rowland, 28383—John M. Brooks	

Fairmont

72 Final Enrollment 2,875

Board of Education: M. T. Jordan, Chairman; W. B. Webster, Linwood Floyd, James R. Oliver, Josepb K. Hardin, James A. Freeman, Percy Hill

Board Attorney: W. Earl Britt
Superintendent: Leon M. McLean, 106 Trinity St., Fairmont 28340.....Phone: 919 628-7767

Staff:
Charles T. Shirley, General Supervisor
Mary Frances Britt, Lunchroom Supervisor
Helen H. Leggett, ESEA Coordinator
John W. Arnette, Attendance Counselor

PUBLIC SCHOOLS

School Code	Grades Taught	No. of T'chers	Name of School, Address and Principal	Accreditation Status
781-304	K-04	34	Fairmont Elementary, Fairmont, 28340—Percy E. Shaw.....	
781-306	07-12	60	Fairmont High, Fairmont, 28340—John L. Johnson.....	SA
781-308	05-06	18	Fairmont Middle, 28340—Nicholas C. Garner.....	
781-312	K-04	9	Marietta, Marietta, 28362—John D. Jones.....	

Lumberton

72 Final Enrollment 4,939

Board of Education: Knox M. Barnes, Chairman; Ingram P. Hedgpeth, Mrs. Currency Locklear, Dr. W. M. Lewis, Ethel T. Hayswood, Albert Kahn, Rev. Frederic Reese
Superintendent: Dr. L. Gilbert Carroll, 2802 Rowland Ave., Lumberton 28358...Phone: 919 738-4291
Assistant Superintendent: William C. Gay

Staff:
Boyce Allen, Business Manager
Henrietta R. Fox, General Supervisor
Betsy Cobb Alston, Lunchroom Supervisor
Lucille L. Strain, Attendance Counselor

PUBLIC SCHOOLS

School Code	Grades Taught	No. of T'chers	Name of School, Address and Principal	Accreditation Status
782-308	K-05	14	Janie C. Hargrave, Hargrave St., 28358—Ethel R. Ivey.....	
782-312	06-07	35	Joe P. Moore Jr., Walnut St., 28358—A. Rupert Collins.....	
782-316	10-12	47	Lumberton Senior, Hwy. 301-A, 28358—Henry Lee Meares.....	SA
782-320	K-05	25	Rowland Norment, Godwin Ave., 28358— Robert Gerald Andrews.....	SA
782-324	K-05	24	South Lumberton, Fairmont Rd., 28358—Thomas A. Walker...	
782-328	08-09	33	Lumberton Jr., Old Stage Rd., 28358—George H. Young.....	
782-332	01-05	21	Tanglewood, West 29th St., 28358—Russell Eugene Allen.....	SA
782-336	K-05	7	W. Lumberton, W. Lumberton, 28358—H. Marvin Howington..	

Maxton

72 Final Enrollment 1,460
Board of Education: Jane D. James, Chairman; Robert L. Buchanan, Vice Chairman; R. M. Henderson, E. L. Jones, Earl Sellers
Board Attorney: Andrew G. Williamson
Superintendent: Roy M. Deal, 313 N. Patterson St., Maxton 28364.....Phone: 919 844-3659
Assistant Superintendent: Douglas Y. Yongue

Staff:
Elizabeth H. Young, Lunchroom Supervisor
Coy C. Horne, Federal Programs Director
R. W. McCumbee, Maintenance Supervisor
Roberta B. Stewart, Administrative Assistant

PUBLIC SCHOOLS

School Code	Grades Taught	No. of T'chers	Name of School, Address and Principal	Accreditation Status
783-304	09-12	22	Maxton High, 314 S. Florence St., Maxton, 28364— William H. Bowen.....	
783-308	K-05	34	R. B. Dean, 216 4th St., Maxton, 28364—B. C. McBee.....	
783-310	06-08	14	Townsend Jr., 331 Florence St., Maxton, 28364— Charles E. McNeil.....	

Red Springs

72 Final Enrollment 1,838

Board of Education: E. K. Batchelor, Chairman; Donald K. Watson, Vice-Chairman; Raymond M. Ammons, C. T. Johnson, Jr., M. D., John A. Staton
Board Attorney: J. M. McManus
Superintendent: I. J. Wicker, 304 W. Second Ave., Red Springs 28377.....Phone: 919 843-5115

(*Continued on next page*)

Red Springs (*continued*)

Staff:
Sandra O. Young, Attendance Counselor
Frances G. McNeill, Federal Programs Director
Betty A. Peavy, Treasurer
H. A. Cunningham, Director of School-Community Relations

PUBLIC SCHOOLS

School Code	Grades Taught	No. of T'chers	Name of School, Address and Principal	Accreditation Status
784-304	01-05	35	Peterson, Box 271, Red Springs, 28377—Elmo Gaskill, Jr.	
784-306	06-09	32	Red Springs Jr., 302 W. Second Ave., 28377—Mrs. M. V. Fletcher	
784-308	10-12	25	Red Springs Senior, North Vance St., 28377—John C. Ray	SA

Saint Pauls

72 Final Enrollment 1,720

Board of Education: A. G. Hall, Chairman; Graham Smith, Jerry Willis, Mary E. Tolson, Sam Evans, William Townsend

Board Attorney: Paul Canady

Superintendent: R. Donald Kennedy, Box 287, Old Stage Road North, St. Pauls 28384 ..... Phone: 919 865-4104

Staff:
Frank E. Garrette Co-Ordinator of Instructional Services
Lille Herndon, Lunchroom Supervisor
Duncan B. Beard, Maintenance Supervisor
John W. Mew, Jr., Programs Director
Mary H. Inman, School Nurse
Margaret Jenkins, Attendance Counselor

PUBLIC SCHOOLS

School Code	Grades Taught	No. of T'chers	Name of School, Address and Principal	Accreditation Status
785-304	01-06	35	St. Pauls Elementary, Box 398, 28384—Weldon D. Robinson	
785-308	07-12	35	St. Pauls High, Shaw Street, 28384—Max H. Lippard	SA

ROCKINGHAM

72 Final Enrollment 5,045

Board of Education: Geneva R. Allen, Chairman; Walter T. Frye, Vice-Chairman; Clay McCollum, Leonard Pryor, S. F. Rakestraw

Board Attorney: W. Edward Deaton

Superintendent: Dr. Richard H. Schultz, Box 31, Wentworth 27375 ..... Phone: 919 349-5112

Staff:
Clarence C. Watkins, General Supervisor
Neal H. McKee, Supervisor of Transportation
James R. Powell, Mechanic Foreman
Frances P. Smith, Attendance Counselor
Estella Stokes, Elementary Librarian
Rebecca L. Trout, Lunchroom Supervisor
Chattie Winfield, School Nurse
Robert L. Hardy, Maintenance Director
A. E. Smith, Director of Personnel
Ronald K. Harris, Director of Elementary Education
Reida W. Drum, Title III Cultural Arts Director
Margaret M. Joyce, Reading Coordinator
Otis McNeil, Special Education Coordinator
Sheri K. Nelson, Speech Therapist
S. Douglas Compton, Occupational Director

PUBLIC SCHOOLS

School Code	Grades Taught	No. of T'chers	Name of School, Address and Principal	Accreditation Status
790-304	01-12	36	Bethany, Rt. 4, Reidsville, 27320—Kenneth L. Howard	
790-308	01-07	10	Happy Home, Rt. 2, Ruffin, 27326—Ralph B. Gilbert	
790-316	01-07	19	Lincoln, Rt. 2, Ruffin, 27326—Numa F. Jones, Jr.	
790-320	01-06	11	Monroeton, Rt. 2, Reidsville, 27320—Ralph L. Clayton, Jr.	
790-328	08-12	24	Ruffin, Ruffin, 27326—Elbert M. Lake	SA
790-332	01-07	10	Sadler, Rt. 7, Reidsville, 27320—James M. Murray	
790-336	07-08	8	Stone, Stoneville, 27048—Charles P. Ballentine	
790-340	K-12	44	Stoneville, Stoneville, 27048—Rexter B. Gordon	
790-344	01-12	45	Wentworth, Wentworth, 27375—A. W. Hunter	

Eden

72 Final Enrollment 4,987

Board of Education: Mert Warren, Chairman; Haven Newton, Winfred Hoover, Norman Young, Warren B. Wilson, John T. Wilson, Dr. L. Gordon Clarke

Board Attorney: Floyd D. Osborne

Superintendent: W. C. Pressley, Box 70, 405 Highland Dr., Eden 27288.....Phone: 919 623-2872

Staff:
Harold W. Matthews, Coordinator, Elementary and Federal Programs
Clarence C. Watkins, General Supervisor
Kate Hoskins, Food Service Supervisor
Sallie I. Dunn, Attendance Counselor
Mott E. Price, Jr., Assistant Superintendent-Coordinator, Sec. Prog.
Elizabeth H. Maddrey, Coordinator, Staff Development

PUBLIC SCHOOLS

School Code	Grades Taught	No. of T'chers	Name of School, Address and Principal	Accreditation Status
791-304	01-04	9	Burton Grove, 724 McConnell Ave., 27288—Dr. Blanche Norman.....	
791-308	01-04	9	Central, 435 E. Stadium Dr., Eden, 27288—James W. Webster.....	
791-312	01-04	12	Douglass, 1130 Center Church Rd., Eden, 27288—J. D. Womble.....	
791-316	01-06	21	Draper, 1719 E. Stadium Dr., Eden, 27288—Bob Wilkes.....	
791-318	07-09	56	J. E. Holmes Jr., 211 N. Pierce St., 27288—J. C. Honeycutt....	
791-324	01-04	7	Lakeside, 719 Kendall St., Eden, 27288—Harold D. Kendrick...	
791-328	01-04	11	Leaksville Elem., 319 N. Bridge St., 27288—Cleveland Ellison..	
791-332	05-06	31	Leaksville-Spray, 609 Col. St., Eden, 27288—Fred P. Liner.....	
791-336	10-12	52	Morehead, 134 N. Pierce St., Eden, 27288—Wendell Newlin....	SA
791-340	01-04	5	North Spray, 217 E. Aiken Rd., Eden, 27288—Michael V. Hough.....	
791-344	01-04	8	Spray, 408 Morgan Rd., Eden, 27288—Joe Mitchell.....	

Madison-Mayodan

72 Final Enrollment 2,892

Board of Education: Donald B. Stilwell, Jr., Chairman; Carl F. Cardwell, Frank C. Lauten, Jr., Dr. C. Weldon Joyce, Grady H. Shelton, Jr.

Board Attorney: J. C. Johnson, Jr.

Superintendent: Carlton L. Sligh, Box 507, 306 W. Decater St., Madison 27025..Phone: 919 548-6075

Staff:
Raymond H. Cure, Assistant Superintendent
Margaret B. McCollum, Director of Instruction
Frances A. Barham, Attendance Counselor
Yvonne J. Wade, ESEA Home-School Counselor
Ruth M. Wiley, Speech and Hearing

PUBLIC SCHOOLS

School Code	Grades Taught	No. of T'chers	Name of School, Address and Principal	Accreditation Status
792-304	04-06	12	Charles H. Scott Elementary, Madison, 27025—Charles H. Scott.....	
792-308	01-06	18	Elliott Duncan, Mayodan, 27027—James P. Carter.....	
792-312	01-03	17	J. C. Lassiter Primary, Madison, 27025—Charles H. Scott.....	
792-314	01-06	15	John W. Dillard, 27025—Mrs. Carolyn M. Cardwell.....	
792-316	10-12	31	Madison-Mayodan Sr., Madison, 27025—Philip C. Johnston....	SA
792-320	07-09	31	Madison-Mayodan Jr., Madison, 27025—John W. Dillard.....	

Reidsville

72 Final Enrollment 5,045

Board of Education: Dr. C. Hunter Moricle, Chairman; Mrs. Carolyn I. Burson, Dr. Clayton J. Ammondson, Dr. W. W. Trigg, Jr., Dr. Robert L. Daniel, Bernard Jones

Board Attorney: William F. McLeod

Superintendent: C. C. Lipscomb, Box 1050, 603 Piedmont St., Reidsville 27320..Phone: 919 342-1366

Staff:
George Wingfield, ESEA Project Director
Evelyn M. Kemp, General Supervisor
Clarence C. Watkins, General Supervisor
Charles H. Coleman, General Supervisor
Jean W. Brock, Music Supervisor
James F. Moore, Director of Music
Suzanne B. Barnes, Speech
Mary W. McMichael, Speech
Otis M. Sacrinty, Audiovisual and Media Center Director
Bill Phil Brendel, Art
Edgar L. Denny, Maintenance Supervisor
Alice Y. Loftis, Attendance Counselor
James H. Hardy, Director of Personnel

PUBLIC SCHOOLS

School Code	Grades Taught	No. of T'chers	Name of School, Address and Principal	Accreditation Status
793-312	K-05	13	Franklin St., Box 240, 27320—Herman W. Hines.....	

(*Continued on next page*)

Reidsville (*continued*)

793-316	K-05	21	Lawsonville Ave., Box 1200, 27320—Bobby E. Moore	
793-320	K-05	15	Moss St., Box 180, 27320—Edward M. Townes	
793-324	K-05	12	North End, Johnson St., 27320—Ronald O. Somers	
793-328	08-09	37	Reidsville Jr., Box 1380, 27320—John H. Gentry	
793-330	06-07	33	Reidsville Middle, Box 510, 27320—James L. Holmes	
793-332	10-12	57	Reidsville Sr., S. Park Dr. Ext., 27320—Harry K. Griggs	SA
793-336	01-05	20	South End, Box 480, 27320—William R. Whittenton	
793-340	K-05	13	Williamsburg, Route 6, 27320—Garland E. Paschal	

ROWAN

72 Final Enrollment 14,275

Board of Education: H. Lamar Trexler, Chairman; David C. Knox, Frank C. Patterson, W. C. Rogers, C. Marcelle Williams

Board Attorney: Woodson, Hudson and Busby

Superintendent: C. Wade Mobley, Box 1348, 110 South Long Street, Salisbury 28144 ..... Phone: 704 636-6750

Associate Superintendent: C. L. Barnhardt

Assistant Superintendent: Melvin K. Morgan

Staff:
William L. Rhyne, Educational Materials Coordinator
Erma T. Scarlette, General Supervisor
Beatrice Amendola, General Supervisor
Elaine S. Stiller, General Supervisor
Gary C. Rhyne, ESEA Title I Director
Sarah Hall, Supervisor Special Education
Carolyn S. Coble, Lunchroom Supervisor
F. C. Mayhew, Transportation Supervisor
George Barringer, Maintenance Supervisor
Lois Knox, Attendance Counselor
Ethel Clifton, Attendance Counselor
Ezra Gilliam, Research and Program Development
Ruth T. Stirewalt, Reading Supervisor
Arnold Lingle, Occupational Education Director
Gilbert D. Dyson, Coordinator, Transportation and Safety
Aleine L. Kirchin, Home,—School Coordinator
Phil Kirk, Public Information Officer

PUBLIC SCHOOLS

School Code	Grades Taught	No. of T'chers	Name of School, Address and Principal	Accreditation Status
800-312	01-06	9	Bostian, Rt. 2, China Grove, 28023—Gary G. Sherrill	
800-314	07-09	44	Charles C. Erwin, Jr., Rt. 5, Salisbury, 28144—James M. Smith	
800-316	01-06	28	China Grove Elem., China Grove, 28023—John H. Rudisill, Jr.	
800-320	07-09	25	China Grove Jr., China Grove, 28023—Martin J. Champion	
800-324	01-06	16	Cleveland, Cleveland, 27013—Max R. Gibbons	
800-328	07-09	34	Corriher Lipe, Landis, 28088—Harry P. Corriher, II	
800-340	10-12	44	East Rowan, Rt. 5, Salisbury, 28144—Lee B. Caudle	SA
800-348	01-06	18	Enochville, Rt. 3, China Grove, 28023—Norris Sherrill	
800-352	01-06	13	Faith, Faith, 28041—Bobby W. Shive	
800-356	01-06	30	Granite Quarry, Granite Quarry, 28072—James E. Mathis	
800-360	01-06	18	Hurley, Rt. 6, Salisbury, 28144—Don B. Swanson	
800-364	01-06	30	Landis, Landis, 28088—S. P. Teague	
800-368	01-06	7	Morgan, Rt. 1, Gold Hill, 28071—Joseph F. McCann	
800-372	01-06	9	Mt. Ulla, Mt. Ulla, 28125—Ernest Wayne Taylor	
800-373	01-04	32	North Rowan Primary, Spencer, 28159—Mrs. Ganelda H. Sowers	
800-374	05-06	17	North Rowan Grammar, East Spencer, 28159—Frank R. Feeney	
800-375	07-08	21	North Rowan Junior, East Spencer, 28159—Ray D. Shytle	
800-376	09-12	42	North Rowan, Spencer, 28159—Fred Holt	SA
800-380	01-06	7	Patterson, Rt. 1, China Grove, 28023—Allen Brantley	
800-388	01-06	7	R. G. Kizer, Rt. 2, Salisbury, 28144—Billy T. Shive	
800-392	01-06	18	Rockwell, Rockwell, 28138—Jack D. Walters	
800-400	10-12	48	South Rowan, Rt. 3, China Grove, 28023—J. R. Brendell, Jr.	SA
800-408	09-12	49	West Rowan, Rt. 1, Mt. Ulla, 28125—Charles E. Fleming	SA
800-410	07-08	24	West Rowan Junior, Cleveland, 27013—George C. Knox	
800-412	01-06	19	Woodleaf, Woodleaf, 27054—Robert Hunter	

Salisbury

72 Final Enrollment 3,789

Board of Education: C. T. Overton, Chairman; Mrs. A. S. Jones, Jr., Wiley Lash, Mrs. Sam Duncan, Larry Shaw, Reid G. Leonard, Bob Loeblein, Mrs. John C. Whitfield, J. F. Alexander

Board Attorney: W. T. Shuford

Superintendent: Harold D. Isenberg, 314 N. Ellis St., Salisbury 28144 ..... Phone: 704 636-7500

Assistant Superintendents: Robert E. Carmichael, Director of Special Programs; Marcus C. Smith, Director of Instruction

Staff:
Betty Driscoll, Music-Elementary
Odell A. Watson, In Service Coordinator and Human Relations
William N. Rankin, Art
Robert R. Greenland, Guidance Coordinator
J. Hal Link, Music Supervisor
Margy D. Fink, Lunchroom Supervisor
Ralph Kluttz, Building and Grounds Supervisor
Mary S. Rufty, Director, Title I Remedial Reading
Nancy L. Holshouser, Supplementary Education Center
Herbert C. Rhodes, Director, Title III Video Tape Program

PUBLIC SCHOOLS

School Code	Grades Taught	No. of T'chers	Name of School, Address and Principal	Accreditation Status
801-304	01-06	11	Allen, 322 E. Innes St., Salisbury, 28144—Joseph Anderson	
801-308	10-12	50	Boyden High, Lincolnton Rd., Salisbury, 28144—John Norton	
801-312	01-06	22	C. T. Overton, Park Rd., W., Salisbury, 28144—R. A. Bostian	
801-316	01-06	12	Henderson, 1215 N. Main St., Salisbury, 28144—Ralph Brown	
801-320	07-09	50	Knox Jr., Park Road W., Salisbury, 28144—Frank B. Shaver	SA
801-328	UN-GR	13	Monroe St., Central, 1106 W. Monroe St., 28144—W. O. Fleming	
801-336	01-06	19	Wiley, 211 Ridge Ave., Salisbury, 28144—Paul C. Goble	

RUTHERFORD

72 Final Enrollment 10,919

Board of Education: Dr. Beaty L. Bass, Chairman; B. E. Holland, William Stallings, Dorothy Crenshaw, D. H. Lovelace, A. P. Weathers, Jr.

Board Attorney: J. Nat Hamrick
Superintendent: Forrest Hunt, Box 1060, Hwy. 74, Rutherford Co. Fairgrounds, Rutherfordton 28139 Phone: 704 631-3416
Associate Superintendent: Frank M. Dorsey
Assistant Superintendent: Max Padgett

Staff:
Jack Waters, Title I Director
Ray Huskey, General Supervisor
Amelia Wilkie, Special Educ. Supervisor
Georgia U. Jenkins, General Supervisor
Mary E. McKinney, Food Services Supv.
H. Barry Edwards, Coordinator Middle Grades Project
J. R. Foster, Voc. Director
Katherine Scruggs, Library Supv.
Zeb Lowery, Guidance
Archie Philbeck, Transportation Supervisor
C. C. Moore, Maintenance Supervisor
Norma McBrayer, Attendance Counselor
Wilbert Kiser, Attendance Counselor
Tom McSwain, Public Relations Dir.

PUBLIC SCHOOLS

School Code	Grades Taught	No. of T'chers	Name of School, Address and Principal	Accreditation Status
810-304	01-06	11	Alexander, Alexander Stat., Forest City, 28043—W. Larry Francis	SA
810-312	01-08	6	Bostic, Bostic, 28018—Roger McCluney	
810-320	06-08	15	Carver Elem., Spindale, 28160—J. Bruce Neal	
810-324	09-12	36	Chase, Rt. 1, Forest City, 28043—Worth T. Lewis	SA
810-328	K-08	11	Cliffside, Cliffside, 28024—Phillip P. White	SA
810-332	06-08	19	Cool Springs, Forest City, 28043—Clyde E. Smith	SA
810-336	04-06	20	Dunbar, Forest City, 28043—Herbert M. Raper	SA
810-340	09-12	51	East Rutherford, Forest City, 28043—Ovid W. Morris	SA
810-344	K-08	25	Ellenboro, Ellenboro, 28040—Mike H. Davis	
810-348	K-03	28	Forest City, Forest City, 28043—Robert W. Gammon	SA
810-352	01-08	9	Gilkey, RFD, Rutherfordton, 28139—Fred Arrowood	
810-356	K-06	7	Green Hill, RFD, Rutherfordton, 28139—Arthur M. Atchley	
810-360	01-08	20	Harris, Harris, 28074—Bobby G. Tate, Jr.	SA
810-364	K-08	9	Mt. Vernon, Rt. 28 Forest City, 28043—Robert Elliott	SA
810-368	06-08	15	New Hope, Rutherfordton, 28139—Thomas L. Porter, Jr.	
810-372	K-05	7	Oakland, Box 75, Spindale, 28160—Robert Brown	
810-374	KI-ND	6	Proctor Kindergarten, Henrietta, 28076—Maxine Hobbs	
810-380	01-08	11	Ruth, Rutherfordton, 28139—Wm. V. Mayberry	SA
810-384	09-12	52	Rutherfordton-Spindale, Rutherfordton, 28139—William H. Babb	SA
810-388	K-05	24	Rutherfordton, Rutherfordton, 28139—Herman E. Green	SA
810-392	01-08	8	Shiloh, Rt. 3, Forest City, 28043—Wilbur N. Hardin, Jr.	
810-396	K-05	16	Spindale, Spindale, 28160—Clyde C. Harrill	
810-400	K-08	11	Sunshine, Rt. 2, Bostic, 28018—John Jenkins	SA
810-402	01-08	22	Tri-Community Elem., Henrietta, 28076—B. Ray Crawford	SA
810-404	01-12	15	Union Mills, Union Mills, 28167—John W. Vogler	

SAMPSON

72 Final Enrollment 8,023

Board of Education: Dr. W. W. Kitchin, Chairman; Dr. R. H. Lewis, Benjamin R. Warrick
Board Attorney: Stewart B. Warren
Superintendent: David M. Singley, 303 E. Rowan St., Clinton 28328.....Phone: 919 592-2191
Assistant Superintendents: Roland Heath, Robert Owen

Staff:
Mildred Turlington, General Supervisor
Evelyn Riddle, General Supervisor
Francis E. Wright, General Supervisor
Elizabeth Robinson, Guidance
Linda Edwards, Nurse
Calvin Johnson, Vocational Director
Joyce Hill, Home School Coordinator
Thomas Kelly, Attendance Counselor
H. V. McLaurin, Transportation Supervisor
W. G. Merritt, Maintenance Supervisor

PUBLIC SCHOOLS

School Code	Grades Taught	No. of T'chers	Name of School, Address and Principal	Accreditation Status
820-308	K-07	17	Bland, Harrells, 28444—Ledell McIntyre.....	
820-312	K-08	25	Charles E. Perry, Roseboro, 28382—Thomas A. Hood.....	
820-316	08-09	11	Clear Run, Rt. 1, Garland, 28441—George W. Tyler.....	
820-320	K-12	29	Clement, Rt. 1, Autryville, 28318—William D. Hudson.....	
820-328	K-06	9	Garland Elem., Garland, 28441—Woodrow W. Carr.....	
820-332	07-12	12	Garland Union, Garland, 28441—John Q. Barefoot.....	
820-336	07-08	12	Halls, Rt. 5, Clinton, 28328—John A. Warren.....	
820-340	K-06	22	Hargrove, Rt. 2, Faison, 28341—Leroy L. Smith.....	
820-346	K-06	19	Hobbton Elem., Newton Grove, 28366—Jay B. Henderson.....	
820-348	09-12	33	Hobbton, Newton Grove, 28366—Trossie Wall.....	SA
820-350	K-08	12	Midway Elem., Rt. 5, Dunn, 28334—Walton S. Keen.....	
820-352	09-12	19	Midway High, Rt. 5, Dunn, 28334—Mack Edward Canipe.....	SA
820-356	K-08	9	Mingo, Rt. 1, Dunn, 28334—Amos Westbrook.....	
820-364	K-08	13	Plain View, Rt. 5, Dunn, 28334—Gene Asby.....	
820-372	01-12	56	Roseboro-Salemburg, Roseboro, 28382—Martin Denning.....	SA
820-376	K-06	24	Salemburg, Salemburg, 28385—Roger White.....	
820-380	K-08	9	Turkey, Turkey, 28393—Cora Holland.....	
820-384	K-08	23	Union Elem., Rt. 4, Box 346, Clinton, 28328—Walter L. Bridgers.....	
820-388	10-12	22	Union High, Rt. 4, Clinton, 28328—Kenneth Langley.....	

Clinton

72 Final Enrollment 3,457

Board of Education: George T. Williams, Chairman; Dr. W. W. Kitchin, Dr. R. H. Lewis
Board Attorney: Edwin E. Butler
Superintendent: Dr. Frank Greer, Box 646, 211 Kerr Street, Clinton 28328.....Phone: 919 592-3132
Assistant Superintendent: Joseph B. Carr, Federal Programs

Staff:
Eva B. Packer, General Supervisor
Neutrice W. Merritt, General Supervisor
Thomas J. Kelly, Attendance Counselor

PUBLIC SCHOOLS

School Code	Grades Taught	No. of T'chers	Name of School, Address and Principal	Accreditation Status
821-304	05-06	25	Butler Ave., P. O. Box 879, 28328—David L. Robinson.....	SA
821-308	09-12	49	Clinton, P. O. Box 618, 28328—S. W. Caruso.....	SA
821-312	K-04	27	College St., P. O. Box 289, 28328—Thurston Little.....	SA
821-316	K-04	23	Kerr, P. O. Box 534, 28328—Ruth Nester.....	SA
821-320	07-08	28	Sampson, P. O. Box 89, 28328—Julian H. Morgan.....	SA

LAURINBURG-SCOTLAND

72 Final Enrollment 7,286

Board of Education: John M. McLaurin, Chairman; Horace T. Myers, Floyd C. McLean, Jr., James C. McLean, Dr. E. C. Womble, Robert C. McNeill, Dr. Hugh M. McArn, Jr., Herbert McKeithan
Board Attorney: Andrew G. Williamson
Superintendent: Dr. Kenneth R. Newbold, 233 East Church Street, Box 272, Laurinburg 28352.....Phone: 919 276-1138
Assistant Superintendent: Joseph T. Odom, Jr.

Staff:
Elizabeth O. Huggins, Media Supervisor
Mary G. Speller, Elementary Supervisor
Louise K. Walters, Food Service Supervisor
Hunter C. Murray, Transportation Supervisor
Walter Francis Bullard, Maintenance Supervisor
Mildred F. Gibson, Attendance Counselor
C. C. Knotts, Jr., ESEA Director
Wm. Jerry Small, ESEA Title III Director
Flora G. Jordan, Chairman, Exceptional Children Education

PUBLIC SCHOOLS

School Code	Grades Taught	No. of T'chers	Name of School, Address and Principal	Accreditation Status
830-304	05-09	22	Carver Junior High, Laurel Hill, 28351—C. E. McKoy	
830-308	04-07	18	Central, McRae St., Laurinburg, 28352—John C. Calhoun	SA
830-312	01-03	13	Covington St., Covington St., Laurinburg, 28352—Frances Fletcher	SA
830-316	01-07	11	East Laurinburg, Laurinburg, 28352—J. T. Speller	SA
830-320	05-08	11	Gibson Junior High, Gibson, 28343—James A. Brewer	
830-324	04-09	35	Johnson Jr., McGirt Bridge Rd., Laurinburg, 28352—C. H. Griffin	
830-328	K-04	17	Laurel Hill, Laurel Hill, 28351—Eugene Blackwelder, Jr.	
830-330	08-09	30	Laurinburg Junior High, Laurinburg, 28352—John D. Burnette	
830-336	K-03	17	N. Laurinburg, Rt. 2, Box 1, Laurinburg, 28352—Louise O. Warren	SA
830-344	K-04	10	Pate Gardner, Gibson, 28343—Betty Thomas	
830-346	10-12	79	Scotland Senior High, Laurinburg, 28352—Paul W. Sullivan	SA
830-348	05-09	21	Shaw Junior High, Rt. 2, Laurinburg, 28352—Willie C. Thomas	
830-356	K-03	19	South Scotland, Rt. 3, Laurinburg, 28352—W. T. Gilmore	
830-360	K-04	16	Wagram, Wagram, 28396—Robert F. Dean	
830-364	04-07	25	Washington Park, Caledonia Rd., Laurinburg, 28352—W. L. Baker	SA

STANLY

72 Final Enrollment 6,816

Board of Education: Robert E. Young, Chairman; Bob G. Furr, Sherrill D. Lowder, Joshua J. Morton, Eugene B. Pickler

Board Attorney: Henry C. Doby, Jr.

Superintendent: Lutber A. Adams, 201 South Second Street, Albemarle 28001 . . . Phone: 704 982-2124

Associate Superintendent: Jacob M. Carter

Staff:
Mary K. Barringer, General Supervisor
James Sanges, General Supervisor
Joyce L. Reid, ESEA Director
Josephine Avett, Reading Coordinator
Margaret Coble, Library Coordinator
Richard H. Koontz, Director, Occupational Education
Hazel D. Efird, Transportation Supervisor
Crowell J. Smith, Maintenance Supervisor
Carolyn M. Kelly, Attendance Counselor
Louise S. Moore, Lunchroom Supervisor

PUBLIC SCHOOLS

School Code	Grades Taught	No. of T'chers	Name of School, Address and Principal	Accreditation Status
840-304	01-06	11	Aquadale, Rt. 2, Norwood, 28128—V. F. Horton	
840-308	01-08	21	Badin, Badin, 28009—Elvin M. Fisher	
840-312	01-08	11	Endy, Rt. 4, Albemarle, 28001—F. S. Hopkins	
840-320	01-08	17	Locust, Locust, 28097—Norman W. Maples	
840-324	01-08	11	Millingport, Rt. 3, Albemarle, 28001—J. Keith Frick	
840-328	K-08	29	New London, New London, 28127—Johnny W. Chestnut	
840-332	09-12	41	North Stanly, Box 38, New London, 28127—Paul G. Heaton	SA
840-336	K-06	29	Norwood, Norwood, 28128—Martin L. Coggin	
840-340	01-08	22	Oakboro, Oakboro, 28129—Thomas Rogers	
840-344	01-08	11	Richfield, Richfield, 28137—C. P. Misenheimer	
840-348	01-08	7	Ridgecrest, Rt. 1, Stanfield, 28163—Donald P. Davis	
840-356	07-12	41	South Stanly, Rt. 1, Norwood, 28128—George H. Reynolds	SA
840-360	01-08	14	Stanfield, Stanfield, 28163—E. E. Hatley	
840-368	09-12	41	West Stanly, Rt. 1, Oakboro, 28129—Norman E. Patterson	SA

Albemarle

72 Final Enrollment 2,745

Board of Education: Charlie W. Pickler, Chairman; Charles T. Barger, Jr., Ted P. Furr, Dr. Maurice B. Richardson, Dr. Keitb W. Wolf, Gene H. Dry

Superintendent: H. T. Webb, Jr., P. O. Box 220, 258 N. Fourth St., Albemarle 28001 . . . Phone: 704 982-1148

(*Continued on next page*)

Albemarle (*continued*)

Staff:
Elithe O. Doby, General Supervisor
Carolyn H. McLain, ESEA Supervisor
Katherine M. Almond, Supervisor of Music
Julia H. Barger, Reading Teacher
Sarah O. Waddell, ESEA Title I Reading Teacher
Mrs. Dillion B. Russell, Lunchroom Supervisor
Rogelle L. Cranford, Maintenance Supervisor
Ellen B. Stephenson, Art Teacher
William H. Harwell, Speech Therapist
Louise H. Crisco, ESEA Title I Nurse
William H. Seaver, Director, Title III ESEA
Sally Thompson Aycock, Title III ESEA—Resource Teacher
Betty M. Brown, Title III ESEA—Resource Teacher
Patricia Ann Underwood, Title III ESEA—Resource Teacher
Maxine Hathcock, Attendance Counselor

PUBLIC SCHOOLS

School Code	Grades Taught	No. of T'chers	Name of School, Address and Principal	Accreditation Status
841-304	10-12	33	Albemarle High, 311 Palestine Rd., 28001—Warren G. Hawkins	SA
841-308	07-09	34	Albemarle Jr., 266 N. Third St., 28001—Walter L. Smith	SA
841-312	01-06	22	Central, 207 N. Third St., 28001—Robert T. Clark	SA
841-316	01-06	13	East Albemarle, 1813 East Main, 28001—W. S. Weathersbee	SA
841-324	K-06	19	North Albemarle, 1121 Austin St., 28001—Glen D. Burleson	SA
841-328	01-06	10	West Albemarle, 1503 Charlotte Rd., 28001—Bobby G. Owens	SA

STOKES

72 Final Enrollment 5,851

Board of Education: Roy J. Bud Gibson, Chairman; John Smith, Vice-Chairman; S. Leroy Smith, Charles H. Joyce, D. S. McClanahan

Board Attorney: Clarence W. Carter

Superintendent: William F. Davis, P. O. Box 513, Hwy. 311, Walnut Cove 27052 ..... Phone: 919 591-4371

Assistant Superintendent: Willis H. Overby

Staff:
James M. Underwood, Director, ESEA
Jacob D. Lawson, Transportation Supervisor
A. G. Hatfield, Maintenance Supervisor
Thomas G. Collins, Elementary Supervisor
Otis McNeil, Director of Special Ed.
Franklin Sells, Reading Supervisor
Virginia Spencer, Director of Food Services
Sandra Priddy, School Nurse
Roxie Y. Smith, Attendance Counselor

PUBLIC SCHOOLS

School Code	Grades Taught	No. of T'chers	Name of School, Address and Principal	Accreditation Status
850-308	01-08	10	Francisco, Westfield, 27053—Lloyd E. Collins	
850-312	01-08	11	Germanton, Germanton, 27019—John H. Seawell	
850-316	01-08	42	King, King, 27021—Rober J. Covington	
850-320	01-08	14	Lawsonville, Lawsonville, 27022—Bobby G. Martin	
850-328	01-08	12	Nancy Reynolds, Westfield, 27053—Roy D. Boles	
850-332	09-12	28	North Stokes High, Danbury, 27016—Eugene A. Lyons	
850-336	01-08	18	Pine Hall, Pine Hall, 27042—Jesse L. Lemons	
850-340	K-08	14	Pinnacle, Pinnacle, 27043—Charles W. Bishop	
850-348	01-08	17	Sandy Ridge-Sandy, Sandy Ridge, 27046—James Grogan	
850-352	09-12	64	South Stokes High, Rt. 1, Walnut Cove, 27052—David V. Kimbro	
850-354	05-08	21	Walnut Cove Grammar, Walnut Cove, 27052—John I. Hairston	
850-356	01-04	21	Walnut Cove Primary, Walnut Cove, 27052—Andrew M. Lovette, Jr.	

SURRY

72 Final Enrollment 8,322

Board of Education: Joe A. Pell, Jr., Chairman; Cecil E. Ring, Dr. Joe Folger, C. W. Moseley, J. F. Cockerham

Board Attorney: Charles L. Folger, Charles Neaves

Superintendent: J. S. Gentry, Box 364, N. Crutchfield St., Dobson 27017 ..... Phone: 919 386-8211

Associate Superintendent: Charles C. Graham

Staff:
William C. Fletcher, General Supervisor
Ersie P. McIntyre, General Supervisor
Carroll L. Perkins, Director, ESEA
Roy Johnson, Driver Education
Orin G. Smith, Transportation Supervisor
Ivylyn Martin, Lunchroom Supervisor
Sidney C. Johnson, General Maintenance Supervisor
John P. Brim, Attendance Counselor
Ted T. Ring, Mechanical Maintenance Supervisor

PUBLIC SCHOOLS

School Code	Grades Taught	No. of T'chers	Name of School, Address and Principal	Accreditation Status
860-304	01-08	17	Beulah, Rt. 6, Mt. Airy, 27030—G. M. Robertson	
860-308	01-08	20	Copeland, Rt. 2, Dobson, 27017—P. M. Suttle	
860-312	01-08	33	Dobson, Dobson, 27017—P. D. Cook	
860-316	09-12	29	East Surry, Pilot Mountain, 27041—Grady L. Lewis	SA
860-320	01-08	20	Flat Rock, Rt. 3, Mt. Airy, 27030—N. L. Smith	
860-324	01-07	46	Franklin, Franklin Rd., Mt. Airy, 27030—J. C. Hiatt	
860-328	01-08	8	Lowgap, Lowgap, 27024—Billy Bledsoe, Jr.	
860-332	01-08	16	Mountain Park, Mountain Park, 28656—J. D. Smitherman	
860-336	08-12	57	North Surry, Rt. 6, Mt. Airy, 27030—R. O. Poplin	SA
860-340	01-08	35	Pilot Mountain, Pilot Mountain, 27041—H. R. Griffin	
860-348	01-08	6	Shoals, Rt. 2, Pinnacle, 27043—O. W. Hauser	
860-352	09-12	37	Surry Central, Dobson, 27019—R. O. Lanier	SA
860-356	01-08	12	Westfield, Westfield, 27041—G. T. Huffman	
860-360	01-08	18	White Plains, White Plains, 27031—Ben F. Bolick	

Elkin

72 Final Enrollment 1,200

Board of Education: Thomas S. James, Chairman; Billy J. Gentry, Paul M. Cochrane, Dr. Eldon H. Parks, Elizabeth M. Callaway

Board Attorney: R. Lewis Alexander

Superintendent: N. H. Carpenter, 241 Church St., Elkin 28621 . . . . . Phone: 919 835-3135

Staff:
Ruth Edwards, Lunchroom Supervisor

PUBLIC SCHOOLS

School Code	Grades Taught	No. of T'chers	Name of School, Address and Principal	Accreditation Status
861-304	01-04	18	Elkin Elem., 229 Church St., 28621—J. Clyde Phillips	
861-308	08-12	28	Elkin, 334 Elk Spur St., 28621—David H. Craig	SA
861-312	05-07	14	North Elkin, 440 N. Elkin Dr., 28621—Robert L. Edwards	

Mount Airy

72 Final Enrollment 2,510

Board of Education: Ben K. Graves, Chairman; Mrs. John K. Lockhart, George A. Speight, Jerry Nester, J. N. Shepherd, Jr., John A. Browne, Johnny C. Edwards

Board Attorney: T. M. Faw

Superintendent: B. H. Tharrington, P. O. Drawer 710, 306 South Main Street, Mount Airy 27030 . . . . . Phone: 919 786-8355

Assistant Superintendent: Robert E. Chilton, Director of Instruction

Staff:
L. H. Jones, ESEA Coordinator
Louise B. Myers, Lunchroom Supervisor
David H. Long, Project Director, Differentiated Staffing

PUBLIC SCHOOLS

School Code	Grades Taught	No. of T'chers	Name of School, Address and Principal	Accreditation Status
862-304	01-06	9	Bannertown, Route 1, 27030—Mrs. Louise H. Hill	
862-312	10-12	27	Mount Airy High, 1011 N. South Street, 27030—Claude B. Tyson	SA
862-316	07-09	31	Mount Airy Jr., 1019 N. South Street, 27030—John R. Hamilton	
862-320	01-06	18	Jones School, Route 4, P. O. Box 511, 27030—J. Thurmond Carter	
862-322	01-03	10	Rockford St. School, 218 Rockford St., 27030—Verona A. West	
862-324	04-06	10	South Main St. School, 262 S. Main St., 27030—Anna M. Clark	

SWAIN

72 Final Enrollment 1,773

Board of Education: J. I. Coggins, Chairman; Frank Burnette, Marshall Smith, Dr. W. E. Mitchell, Robert Childers

Superintendent: T. L. Woodard, Main St., Bryson City 28713 ..... Phone: 704 488-3685

Staff:
Margaret B. Rentz, General Supervisor
Margaret Rentz, Title I Coordinator
Ruby Burrell, Attendance Counselor

PUBLIC SCHOOLS

School Code	Grades Taught	No. of T'chers	Name of School, Address and Principal	Accreditation Status
870-304	K-08	6	Alarka, Rt. 2, Bryson City, 28713—Bert Williams	SA
870-308	K-08	10	Almond, Bryson City, 28713—Cowan Wikle	SA
870-310	K-08	26	Bryson City, Bryson City, 28713—R. C. Taylor	SA
870-314	09-12	27	Swain County, Bryson City, 28713—Clifford Frizzell	SA
870-316	K-08	7	Whittier, Whittier, 28713—Wade Gass	SA

TRANSYLVANIA

72 Final Enrollment 4,591

Board of Education: E. B. Matheson, Chairman; Robert L. Merrill, Eugene M. Morris, John R. Folger, David C. Lea

Board Attorney: Ralph H. Ramsey, Jr.

Superintendent: Harry C. Corbin, Education Center, West Main Street, Brevard 28712 ..... Phone: 704 883-8195

Assistant Superintendent: L. C. Case, III

Staff:
Hilda T. Olson, Director of Instruction
Fred Parker, Transportation Supervisor
Briscoe Whitmire, Maintenance Supervisor
Rev. W. A. Davis. Attendance Counselor
Madge K. Maree, Food Services
Mary P. Gordon, Director, Educational Media

PUBLIC SCHOOLS

School Code	Grades Taught	No. of T'chers	Name of School, Address and Principal	Accreditation Status
880-304	01-06	36	Brevard Elem., S. Gaston St., Brevard, 28712—Richard C. Voso	SA
880-308	09-12	56	Brevard High, Country Club Rd., Brevard, 28712—W. H. Stanley	SA
880-312	07-08	26	Brevard Jr., Broad St., Brevard, 28712—John R. Huggins	SA
880-316	01-06	14	Penrose, Penrose, 28766—Robert F. Young	SA
880-320	01-06	10	Pisgah Forest, Pisgah Forest, 28768—Vera Taylor	SA
880-324	01-07	20	Rosman Elem., Rosman, 28772—Charles B. Whitley	SA
880-328	08-12	19	Rosman High, Rosman, 28772—Alonzo L. Warren	SA
880-332	01-06	20	Straus, Asheville Highway, Brevard, 28712—Therman T. Dockery	SA
880-336	01-08	9	T. C. Henderson, Lake Toxaway, 28747—William J. Cathey, Jr.	SA

TYRRELL

72 Final Enrollment 1,029

Board of Education: Durwood M. Cooper, Chairman; G. Cecil Lilley, Marvin W. Hassell, Dr. Robert Albanese, Joseph Walker, Jr.

Board Attorney: Charles W. Ogletree

Superintendent: D. E. Davis, Road St., Box 326, Columbia 27925 ..... Phone: 919 796-3561

Staff:
Katharine M. Foreman, General Supervisor
W. J. White, Jr., ESEA Coordinator
Esther S. Rhodes, Lunchroom Supervisor
D. G. Reynolds, Maintenance Supervisor
S. L. Voliva, Transportation Supervisor
Catharine B. Hopkins, Attendance Counselor

PUBLIC SCHOOLS

School Code	Grades Taught	No. of T'chers	Name of School, Address and Principal	Accreditation Status
890-304	07-12	34	Columbia, Columbia, 27925—W. C. Harrell	
890-308	01-06	24	Tyrrell, Columbia, 27925—Luther A. Keiser	

UNION

72 Final Enrollment 10,461

Board of Education: Roy W. Richardson, Chairman; Bill F. Howie, Vice-Chairman; J. B. Helms, James L. Davis, Lane B. Price

Board Attorney: Henry B. Smith, Jr.

Superintendent: Dr. B. Paul Hammack, Drawer 499, Monroe 28110.....Phone: 704 289-4523 Extension 371 or 372 Union County Court House

Associate Superintendent: Harold C. Funderburk

Administrative Assistant: L. J. Gann

Staff:

N. Linwood Ward, Director, Occupational Education
Sara A. Napier, Director, Educational Media Services
Myrna H. Hilton, Guidance Director
Robert M. McCain, Jr., Title I ESEA
Billy W. Stegall, Director of Elementary Education
Ronald S. Hardman, Director, Title III, ESEA
Laurence J. Bivens, Coordinator of Programs for Handicapped
Mrs. Clyde M. Collins, Attendance Counselor
Corina C. Bivens, Reading Coordinator
Elease P. Benton, Kindergarten Coordinator
Mrs. Faire L. Funderburk, Speech Therapist
R. E. Davis, Transportation Supervisor
Jerry Kirkman, Maintenance Supervisor
Mrs. Sharon Doyle, Director, School Food Services
Miss Patricia Hedden, Director, Public Relations

PUBLIC SCHOOLS

School Code	Grades Taught	No. of T'chers	Name of School, Address and Principal	Accreditation Status
900-308	K-08	25	East Union, Marshville, 28103—J. H. McAfee	
900-312	01-08	15	Fairview, Rt. 7, Monroe, 28110—Bobby N. Shearon	
900-316	09-12	42	Forest Hills, Rt. 3, Marshville, 28103—J. E. Hogan	
900-320	01-08	54	Indian Trail, Indian Trail, 28079—H. D. Narron	
900-332	01-06	29	Marshville, Marshville, 28103—William H. Walters	
900-336	01-06	17	Mineral Springs, Mineral Springs, 28108—Robert L. McCain	
900-340	01-08	10	New Salem, Rt. 2, Marshville, 28103—Henry R. Morgan	
900-344	09-12	32	Parkwood, Rt. 10, Monroe, 28110—O. F. Davenport, Jr.	SA
900-348	09-12	31	Piedmont, Rt. 2, Monroe, 28110—James R. Simeon	SA
900-352	K-06	19	Prospect, Rt. 5, Monroe, 28110—Folan Hinson	
900-356	01-08	21	Shiloh, Rt. 8, Monroe, 28110—Paul J. Matheson	
900-360	09-12	41	Sun Valley, Rt. 8, Monroe, 28110—Ronald Gilliard	SA
900-364	K-06	18	Union, Rt. 1, Monroe, 28110—Vance O. Johnson	
900-368	K-08	29	Unionville, Rt. 2, Monroe, 28110—Fred L. High	
900-372	K-06	17	Waxhaw, Waxhaw, 28173—Harvey Clay Nesbit	
900-376	01-06	5	Weddington, Rt. 3, Waxhaw, 28173—Elizabeth E. Stanfield	
900-380	K-08	17	Wesley Chapel, Rt. 6, Monroe, 28110—J. H. Davis	
900-384	K-08	20	Western Union, Rt. 2, Waxhaw, 28173—R. F. Bolden	
900-388	01-06	23	Wingate, Wingate, 28174—Charles R. Williams	

Monroe

72 Final Enrollment 3,197

Board of Education: Fred Parker, Chairman; Mrs. Lane Drew, Vice-Chairman; Bill McInnis, Robert Huffman, Al Orr, Jr., Duke Parker, G. Dick Pierce

Board Attorney: Dawkins

Superintendent: Thomas H. Batchelor, 500 N. Main St., Box 797, Monroe 28110.....Phone: 704 289-4523

Staff:

Craig M. Horsman, Administrative Assistant
David P. Thurman, General Supervisor
Kay M. Spittle, Reading Consultant
Ella Tyson Hargett, Health and Physical Education
Willie Ethel Windom, Math & Science Consultant
H. Letcher Smith, Maintenance Supervisor

PUBLIC SCHOOLS

School Code	Grades Taught	No. of T'chers	Name of School, Address and Principal	Accreditation Status
901-304	01-06	25	Benton Heights, Phifer St., 28110—J. R. McCollum	SA
901-306	01-06	19	East, Elizabeth Ave., 28110—Ronald F. Walser	SA
901-312	09-12	40	Monroe High, Wadesboro Ave., 28110—I. B. Shive	SA
901-314	07-08	23	Monroe Middle, Wadesboro Ave., 28110—Joseph Kennen Blanton	SA
901-316	01-06	32	Walter Bickett, Lancaster Ave., 28110—William L. Ratliff	SA

VANCE

72 Final Enrollment 7,839

Board of Education: John R. Rainey Chairman; Dr. Gilbert Sellars, Rex D. Woodlief, Ruby Lassiter, Joyce M. Bobbitt

Board Attorney: George Blackburn

Superintendent: A. Woodrow Taylor, 128 Church St., Henderson 27536.....Phone: 919 492-2127

Associate Superintendent: John L. Honeycutt, Jr.

Staff:
Virginia Price Waller, Director of Curriculum and Personnel Services
Jane C. Meekins, Jr. High Supervisor
Gladys R. Darensburg, Elementary/Supervisor and ESEA
F. D. Kesler, High School Supervisor
Ann Royster, Director of Music
W. B. Royster, Transportation Supervisor
Forrest Aiken, Cost Clerk and Text Book Supervisor
E. C. Moss, Maintenance Supervisor
H. H. Steed, Director of Pupil Personnel Services
Edgar M. Edwards, Business Manager
Margaret Folger, Library Coordinator
Mary Mitchell, General Librarian
Virginia Butler, General Librarian
Grady Stainback, Co-ordinator of E.S.E.A.
Matthew Roberson, Director of School Food Services
Wesley F. Jackson, Director of Driver Training
J. T. Griffin, Director of Occupational Education
Sandra Cyrus, Speech Therapist
Betty J. Hicks, Homebound
John A. Parham, Athletic Director

PUBLIC SCHOOLS

School Code	Grades Taught	No. of T'chers	Name of School, Address and Principal	Accreditation Status
910-304	K-06	15	Aycock, Rt. 2, Henderson, 27536—Jerry W. Hoyle.....	
910-308	K-06	11	Carver, Rt. 2, Henderson, 27536—Andrew R. Howell.....	
910-312	01-06	12	Clarke Street, Clark St., Henderson, 27536—Herman Gilreath.....	SA
910-314	01-06	12	Dabney, Rt. 3, Henderson, 27536—Ronald B. Kinsley.....	
910-316	07-08	30	Eaton-Johnson Jr., Rock Spring St., Henderson, 27536—James Barnes.....	SA
910-320	07-09	47	Henderson Jr., Charles St., Henderson, 27536—William F. Owen.....	SA
910-324	09-09	21	Henderson Inst. Jr., Witherspoon St., Henderson, 27536—C. Knight.....	SA
910-336	K-06	14	Middleburg, Middleburg, 27556—Rowell Lane.....	
910-340	K-06	15	New Hope, Rt. 5, Henderson, 27536—Ralph Pegram.....	
910-344	01-06	11	North Henderson, Old Norlina Rd., Henderson, 27536—W. B. Parker.....	SA
910-346	KI-ND	7	Oak Grove, Rt. 3, Henderson, 27536—Alma Spencer.....	
910-356	01-06	15	Pinkston Street, Adams St., Henderson, 27536—Harold Cushenberry.....	SA
910-360	K-06	40	Rollins Annex, Garnett St. Ext., Henderson, 27536—A. H. Lord.....	SA
910-364	01-06	14	South Henderson, Old Epsom Rd., Henderson, 27536—Andrew McGhee.....	SA
910-370	10-12	99	Vance Hi., Rt. 6, Box 285, Henderson, 27536—E. O. Young, Jr...	SA
910-376	01-06	10	Yancey, Hawkins Dr., Henderson, 27536—Jerry W. Adcock....	SA
910-380	K-06	15	Zeb Vance, Rt. 1, Kittrell, 27544—Grady I. Carriker.....	

WAKE

72 Final Enrollment 28,971

Board of Education: Roland Danielson, Chairman; Mary M. Gentry, Vice Chairman; Samuel S. Ranzino, Leo L. Matthews, Clyde A. Keisler, Ronald W. Shearon, Eddie P. Stiles, T. E. Hales, James S. Buchanan

Board Attorney: John G. Mills

Superintendent: Aaron E. Fussell, 2302 Noble Rd., Box 6526, Raleigh 27608....Phone: 919 755-6140

Assistant Superintendents: Rufus H. Forrest, Carlton J. Barber, H. Wayne Bare, Morris C. Brown, Helen H. Frazelle, Carl A. Mills, Jr.

Staff:
E. D. Ellington, Director of Plant Operation
Robert T. Williams, Director of Research and Planning
M. A. Quick, General Supervisor
Lula L. Smith, General Supervisor
Caesarea D. Debnam, General Supervisor
Leona B. Daniel, General Supervisor
Carolyn P. Earp, General Supervisor
John L. Clements, Director-Physical Education and Health
Pattie J. Hill, Reading Supervisor
Howard L. Burchette, Art Supervisor
Edna C. Lorenz, Library Supervisor
George Akins, Transportation Supervisor
Patricia G. Tharrington, Attendance Counselor
Francis J. Poole, Attendance Counselor
Robert L. Massey, Director of Purchasing
Homer F. Holmes, Director of School Food Services
Riley O. Carroll, Director of Occupational Education
Charles A. Cochrane, Director of Driver Training & Safety Education
Lucy J. Godwin, Director-Accounting

Virginia T. Tull, Music Supervisor
Delorese Y. Hill, Supervisor, Special Education
Frank G. Sullivan, Director, Pupil Personnel Services
Ann Methany, Psychometrist
Ola P. Mitchell, Lunchroom Supervisor
Ruth F. Robertson, Lunchroom Supervisor

PUBLIC SCHOOLS

School Code	Grades Taught	No. of T'chers	Name of School, Address and Principal	Accreditation Status
920-304	K-08	29	Apex Elementary, Box 808, Apex, 27502—Charles D. Keck	SA
920-308	09-12	32	Apex High, Box 190, Apex, 27502—Harold J. Williams	SA
920-312	01-04	27	A. V. Baucom, Box 788, Apex, 27502—Mrs. Sylvian K. Brooks	SA
920-314	01-05	19	Aversboro, Rt. 1, Garner, 27529—Donald W. Miller	SA
920-316	01-06	35	Brentwood, 3426 Ingram Drive, Raleigh, 27604—C. W. Fisher	SA
920-318	01-05	26	Briarcliff, Drawer 610, Cary, 27511—Ruth C. Fox	SA
920-320	KI-ND	4	Carver, Box 769, Wendell, 27591—Norma B. McGee	
920-324	01-08	63	Cary Elem., Box 190, Cary, 27511—Edgar B. Comer	SA
920-328	10-12	61	Cary Senior High, Box 10, Cary, 27511—John H. Stevens	SA
920-338	07-08	40	East Garner Jr., Box 247, Garner, 27529—M. Grant Batey	SA
920-340	01-05	24	Fred A. Smith, 1101 Maxwell Dr., Ral., 27603—Milton R. Moye	SA
920-348	K-06	21	Fuquay-Varina Elem., Box 818, Fuquay Var., 27526—W. M. Freeman	SA
920-350	07-12	57	Fuquay-Varina High, Fuquay Varina, 27526—J. Don Lee	SA
920-360	01-06	49	Garner Elem., Garner, 27529—C. C. Lanier	SA
920-364	09-10	46	Garner High, Garner, 27529—George B. Causby	SA
920-366	11-12	41	Garner Senior High, Garner, 27529—Delma C. Blinson	SA
920-367	01-05	24	Henry R. Adams, Maynard Road, Cary, 27511—Edward B. Lane	SA
920-368	KI-ND	7	Holly Springs, Box 188, Holly Springs, 27540—Raymond Perry	
920-372	K-06	28	Jeffreys Grove, Hwy. 50 North, Raleigh, 27609—A. E. Moore	SA
920-374	06-06	18	Kingswood, Box 70, Cary, 27511—Joseph H. Walters	SA
920-376	K-06	38	Knightdale, Box 157, Knightdale, 27545—James E. Hudson	SA
920-378	01-03	19	Lincoln Heights, Box 505, Fuquay-Varina, 27526—W. M. McLean	SA
920-380	06-08	24	Lockhart Jr. High, Box 187, Knightdale, 27545—Johnny Pettiford	SA
920-384	07-09	58	Millbrook Junior High, Millbrook, 27558—R. Fred Williams	SA
920-386	10-12	50	Millbrook Sr. Hi., 2201 Spr. For. Rd., Ral., 27609—R. E. Cobb	SA
920-388	01-06	10	Mt. Auburn, Rt. 2, Raleigh, 27610—Alice B. Johnson	SA
920-390	01-06	37	North Ridge, 721 Harps Mill Road, 27609—W. Earl Watson	SA
920-391	01-05	21	Northwoods, 502 W. Durham Rd., Cary, 27511—Bernice G. Jeffreys	SA
920-396	K-06	27	Rolesville, Box 38, Rolesville, 27571—John L. Perkinson	SA
920-404	01-06	27	Swift Crk., 5601 Holly Spgs. Rd., Ral., 27606—Jerry W. Keen	SA
920-408	09-12	47	Vaiden Whitley, Rt. 2, Wendell, 27591—Stanley Dail	
920-412	06-06	13	Vance, Rt. 3, Raleigh, 27603—Eloise E. Sykes	SA
920-416	01-05	23	Vandora Springs, Garner, 27529—Clinton I. Ousley	SA
920-420	01-06	33	Vena Wilburn, 3707 Marsh Crk. Rd., Ral., 27604—Eugene U. Taylor	SA
920-424	K-06	43	Wake ForeMt Elem., Box 511, Wake For., 27587—M. R. Nuckles	SA
920-426	07-09	32	Wake Forest-Rolesville Jr., Box 868, Wake Forest, 27587—R. L. Barfield	SA
920-428	10-12	31	Wake Forest-Rolesville Sr. Hi., Box 1108, Wake Forest, 27587—W. D. Sweeney	SA
920-436	01-08	35	Wendell, Box 727, Wendell, 27591—Michael J. Bradshaw	SA
920-444	09-09	26	West Cary Jr. High, Box 160, 27511—Arthur B. Williams	
920-448	01-06	13	Willow Springs, Box 38, Willow Springs, 27592—H. E. Rose	SA
920-450	K-06	37	Zebulon Elementary, Box 398, Zebulon, 27597—J. H. Alford	SA
920-452	07-12	38	Zebulon High, Box 68, Zebulon, 27597—Robert L. Dunigan	SA

Raleigh

72 Final Enrollment 22,617

Board of Education: W. Casper Holroyd, Jr., Chairman; H. Gilliam Nicholson, Betsy Runkle, J. C. Knowles, Mrs. William Craven, Elizabeth Cofield, Walter L. Brown, Jr.

Superintendent: Conrad L. Hooper, 601 Devereux St., Raleigh 27605 ..... Phone: 919 755-6292

Assistant Superintendents: Wm. P. Freitag, Personnel; Raymond Gregson, Business Affairs; Anna Elizabeth Peele, Elementary Education; Joseph Holliday, Secondary Education; D. Stuart Thompson, Administrative Affairs

Staff:
R. Curtis Fleshman, Director of Federal Programs
Lillian L. Abron, Curriculum Specialist
Dorothy Goodson, Elementary Consultant
Alice Jo Burrows, Director, Project Enlightenment
Robert T. Young, Attendance Counselor
Rose Melvin, Art Co-ordinator
Robert Bridges, Director of Pupil Personnel Services
Jo Anne Drane, Director of Programs for Exceptional Children

(*Continued on next page*)

Raleigh (*continued*)

Joyce Zeh, Elementary Consultant
Betty Jo Johnson, Elementary Consultant
J. Watson Holyfield, Health, Physical Education, & Athletics
Thomas E. Sibley, Supervisor of Music
Jean Johnson, Director of Instructional Media & Libraries
James Moss, Purchasing Agent
Doris Story, Director of Cafeterias
Elizabeth Holland, Asst. Director of Cafeterias
Corrine Whatley, Supervisor of Cafeterias
Joel Long, Director of Transportation & Driver Education
Kenneth West, Director of School-Community Relations
Marguerite Jordan, Assit. Director of School-Community Relations
Glenn C. Engelke, Director of Career Education
Dorothy Rinne, Psychometrist
Graham Singleton, Director of Vocational Rehabilitation

PUBLIC SCHOOLS

School Code	Grades Taught	No. of T'chers	Name of School, Address and Principal	Accreditation Status
921-304	01-05	22	A. B. Combs, 1600 Lorimer Rd., 27606—Alex W. Taylor	
921-308	01-05	16	Aldert Root, 3202 Northampton Rd., 27609—Glenda Hales	
921-312	01-05	8	Barbee, 1116 N. Blount St., 27604—Ruth Tyson	
921-320	K-05	9	Boylan Heights, 501 S. Boylan Ave., 27603—Louise Blanton	
921-322	07-09	58	Charles B. Aycock, 128 Clarendon Crescent, 27610—R. J. Procter	
921-324	07-09	52	Charles F. Carroll, 4520 Six Forks Rd., 27609—Johnny I. Farmer	
921-328	01-05	18	Charles R. Bugg, 825 Cooper Rd., 27610—Daniel L. Bowers	
921-332	01-05	20	Clarence Poe, 400 Peyton Street, 27610—Alfred Perry	
921-336	06-06	19	Crosby-Garfield, 568 E. Lenoir St., 27601—Clifford Feather	
921-340	01-05	23	Effie Green, 5306 Six Forks Rd., 27609—Samuel E. Erwin	
921-348	01-05	18	Emma Conn, 122 Brookside Dr., 27604—Russell Jefferson	
921-352	01-05	26	Eugene C. Brooks, 700 Northbrook Drive, 27609—C. Owen Phillips	
921-354	07-09	46	F. J. Carnage Jr., 1325 Carnage Drive, 27610—G. L. Foxwell	
921-356	01-05	23	Frances Lacy, 1902 Ridge Rd., 27607—Marion Hamilton	
921-360	01-05	18	Fred A. Olds, 204 Dixie Trail, 27607—David P. Gryder	
921-361	01-05	14	Helen Y. Stough, 4210 Edwards Mill Rd., 27609—Louise Wall	
921-362	10-12	95	J. O. Sanderson, Rt. 1, Six Forks Rd., 27609—W. M. Murray, Jr.	SA
921-364	07-09	47	J. W. Ligon, 700 E. Lenoir St., 27601—Johnnie E. Burke	
921-366	01-05	20	J. Willie York, 5201 Brookhaven, 27609—Mary Llewellyn	
921-368	01-05	22	J. Y. Joyner, 2300 Noble Rd., 27608—Daisy Radford	
921-372	07-09	47	Josephus Daniels Jr., 2816 Oberlin Rd., 27608—David Fowle	
921-376	07-09	46	Leroy Martin Jr., 1804 Ridge Road, 27609—Robert L. Hawkins	
921-380	01-05	16	Lewis H. Powell, 1230 Marlborough Rd., 27610—Roscoe Brown, Jr.	
921-384	01-05	12	Longview Gard., 318 N. King Charles Rd., 27610—R. L. Robertson	
921-388	K-06	29	Lucille Hunter, 1018 E. Davie St., 27601—W. W. Hurdle	
921-390	01-05	23	Mary Peacock Douglas, 600 Ortega Dr., 27610—Billy Wall	
921-392	01-05	11	Mary E. Phillips, 1923 Milburnie Rd., 27610—Norma Haywood	
921-396	01-05	18	Mt. Vernon-Goodwin, 5418 Hillsboro Rd., 27606—Frank Steed	
921-400	01-05	16	Murphey, 443 Person St., 27604—Lynn C. Kerbaugh	
921-404	01-05	18	Myrtle Underwood, 1614 Glenwood Ave., 27608—Cliff Edwards	
921-408	10-12	111	Needham Broughton 723 St. Marys St., 27606—R. M. Jewell	SA
921-416	01-05	15	Sherwood-Bates, 2820 Oberlin Rd., 27608—Louise Tripp	
921-424	06-06	34	Washington, 1000 Fayetteville St., 27601—J. A. Mallette	
921-428	01-05	13	W. H. Fuller, 806 Calloway Drive, 27610—Minetta Eaton	
921-432	06-06	18	Wiley, 301 St. Marys St., 27610—Ben Tench	
921-436	10-12	75	William G. Enloe, 226 Clarendon Crescent, 27610—Gary A. Clark	SA

WARREN

72 Final Enrollment 4,206

Board of Education: W. Boyd Mayfield, Robert C. Gupton, Roger C. Moore, Ernest A. Turner, Dr. Charles Bunch

Board Attorney: Frank Banzet

Superintendent: J. R. Peeler, P. O. Box 110, Norlina Rd., Warrenton 27589.....Phone: 919 257-3184

Staff:
Kate N. Harvey, Library Supervisor
Rachael R. Fishel, General Supervisor
James Jordan, Jr., ESEA Director
Marvin R. Tharrington, Transportation Supervisor
Eugene Young, Maintenance Supervisor
Heath L. Beckwith, Attendance Counselor
Frances H. Davis, Administrative Assistant
Angie H. Edwards, Office Manager
A. M. Ward, Occupational Education Coordinator
Ann R. Killian, Lunchroom Supervisor

PUBLIC SCHOOLS

School Code	Grades Taught	No. of T'chers	Name of School, Address and Principal	Accreditation Status
930-312	07-09	29	Hawkins, Warrenton, 27589—W. E. Terry, Jr.	
930-320	10-12	31	John Graham, Warrenton, 27589—John K. Meares	
930-324	07-12	16	Littleton, Littleton, 27850—James O. Leonard	
930-328	01-06	5	Macon, Macon, 27551—Annie J. Haynes	
930-330	01-06	26	Miriam Boyd, Warrenton, 27589—Michael F. Williams	
930-332	09-12	25	Norlina, Norlina, 27563—Clint L. Hege	
930-336	04-08	28	North Warren, Wise, 27594—Winford L. Rose	
930-340	K-03	18	Northside, Norlina, 27563—Henry H. Greene	
930-344	K-06	19	South Warren, Rt. 2, Warrenton, 27589—Otis H. Hawkins	
930-348	K-06	17	Vaughan, Vaughan, 27586—J. I. Bridgers	

WASHINGTON

72 Final Enrollment 3,815

Board of Education: Sidney J. Hassell, Chairman; A. W. Alexander, Jr., Gordan A. Chesson, Joseph H. Peele, T. L. Hedgepath

Board Attorney: Bailey and B. Cockrell

Superintendent: S. D. O'Neal, County Courthouse, Box 747, Plymouth 27962....Phone: 919 793-2134

Assistant Superintendent: I. L. Williams

Staff:
Gale W. Lucas, General Supervisor
Dalton L. Finch, Jr., Guidance
Carl Lewis Matthews, Transportation Supervisor
Eugene Pailin, Attendance Counselor
James T. Lockridge, Title III Director
John Everett, Business Manager
Wilson Dunbar, Maintenance Supervisor
Z. Taylor Koonce, III, Occupational Education Director

PUBLIC SCHOOLS

School Code	Grades Taught	No. of T'chers	Name of School, Address and Principal	Accreditation Status
940-304	04-07	10	Creswell Elem., Creswell, 27928—M. A. Lloyd	
940-308	K-12	31	Creswell High, Creswell, 27928—W. E. Huber	
940-312	01-02	14	Fourth Street, Plymouth, 27962—A. R. Lord	
940-316	09-12	47	Plymouth High, Plymouth, 27962—A. D. Fox	SA
940-320	01-03	14	Roper, Roper, 27970—D. C. Ayers	
940-324	03-06	32	Washington Street, Plymouth, 27962—H. K. Estep	
940-328	04-08	35	Washington Union, Roper, 27970—E. V. Wilkins	

WATAUGA

72 Final Enrollment 4,449

Board of Education: James Marsh, Chairman; Hugh Hagaman, Vice-Chairman; John H. Hollar, Edsel Cook, Joe Hartley

Board Attorney: John Bingham

Superintendent: Kenneth F. England, Hwy 421 West, Box 112, Boone 28607....Phone: 704 267-2121

Assistant Superintendent: Willis Moretz, Federal Programs

Staff:
Lucille I. Barnett, General Supervisor, Instruction
E. B. Fox, Jr., Dir. of Personnel, Food Serv. and Pub. Rel., Sp. Proj.
Edsel Greene, Director of Buildings and Grounds
Tom R. Jackson, Attendance Counselor
Roy Moretz, Transportation Foreman

PUBLIC SCHOOLS

School Code	Grades Taught	No. of T'chers	Name of School, Address and Principal	Accreditation Status
950-308	K-08	12	Bethel, Sugar Grove, 28769—Clyde S. Greene	SA
950-312	01-08	16	Blowing Rock, Blowing Rock, 28605—Reginald M. High	SA
950-316	K-08	22	Cove Creek, Sugar Grove, 28769—Randel C. Cannon	SA
950-320	K-08	18	Green Valley, Rt. 2, Boone, 28607—Cecil M. Hagaman	SA
950-322	K-08	42	Hardin Park, Boone, 28607—Warren G. Anderson	SA
950-324	01-08	14	Mabel, Zionville, 28698—Walter E. Greene	SA
950-328	K-08	24	Parkway, Rt. 1, Boone, 28607—John D. Marsh	SA
950-332	01-08	14	Valle Crucis, Valle Crucis, 28691—Thomas J. McNeil	SA
950-336	09-12	69	Watauga High School, Boone, 28607—William M. Cooper	SA

WAYNE

72 Final Enrollment 14,954

Board of Education: James R. Pittman, Chairman; David W. Hood, Mary T. Ficken, J. G. Alley Milton A. Goodman, Winston Best, J. Nelson Kornegay

Board Attorney: Freeman and Edwards

Superintendent: R. Donald Jones, Drawer 27, Chestnut St. & Ormond Ave., Goldsboro, 27530 ..... Phone: 919 735-4331, Ext. 221

Assistant Superintendents: Lacy A. Rogers, William Darron Flowers, Mark H. Herring

Staff:
Mozelle R. Gurley, General Supervisor
Virginia H. Green, General Supervisor
Douglas Joyner, Director of Audio Visual Education
Roger E. Holloman, Director of Occupational Education
Josephine H. Ricks, Director of Public Information
Agnes Jensen, Director of Pupil Personnel Services
Eugene A. Brown, Special Assistant to Supt. for Human Relations
A. R. Anderson, General Supervisor
Irene E. Lewis, Guidance Supervisor
Linda Galloway, Library Supervisor
Joyce Thigpen, Coordinator of Cultural Arts
Norman L. Clark, Health and P. E. Director
Betty A. Bordeaux, Director of Special Education
Ovelia Drew, Food Services
Carnell Issette, Transportation Supervisor
Johnny Pelt, Maintenance Supervisor

PUBLIC SCHOOLS

School Code	Grades Taught	No. of T'chers	Name of School, Address and Principal	Accreditation Status
960-308	01-06	10	Belfast, Rt. 7, Goldsboro, 27530—Harold E. Howard	
960-312	04-09	42	Brogden, Rt. 1, Dudley, 28333—Lewis J. Outlaw	
960-314	K-03	19	Brogden Primary, Dudley, 28333—Millard R. Watson	
960-316	K-05	33	Carver Elementary, Mt. Olive, 28365—Grover C. Hawley	
960-324	10-12	39	Chas. B. Aycock, Pikeville, 27863—J. M. Turnage	SA
960-329	01-05	38	Eastern Wayne Elem., Rt. 4, Goldsboro, 27530—Earl O. Raynor	
960-330	10-12	48	Eastern Wayne High, Rt. 4, Goldsboro, 27530—J. S. King	
960-331	06-09	29	Eastern Wayne Jr. Hi., Rt. 9, Goldsboro, 27530—R. L. Nethercutt	
960-332	01-06	9	Eureka, Eureka, 27830—Connie Lancaster	
960-334	K-06	18	Fremont Elementary, Fremont, 27830—Bobby E. Cooley	
960-336	K-08	26	Grantham, Rt. 1, Goldsboro, 27530—Gary D. Sanderson	
960-340	06-09	50	Greenwood Jr., 3209 E. Ash St., Goldsboro, 27530—W. H. Davis	SA
960-344	01-04	49	Meadow Lane, 3500 E. Ash St., Goldsboro, 27530—Excell Markham	SA
960-348	06-09	28	Mt. Olive Jr. High, Mt. Olive, 28365—Raymond G. Gurley	SA
960-352	01-06	8	Nahunta, Rt. 2, Pikeville, 27863—Tempie Jones	
960-360	07-09	31	Norwayne Junior High, Rt. 2, Fremont, 27830—William G. Webber	
960-368	K-06	13	Pikeville, Pikeville, 27863—F. L. Larkin	
960-372	K-12	33	Rosewood High, Rt. 5, Goldsboro, 27530—C. B. Price	
960-376	K-06	7	Seven Springs, Seven Springs, 28578—Louise B. Hatch	
960-380	10-12	60	Southern Wayne, Dudley, 28333—Walter G. Fulcher	SA

Goldsboro

72 Final Enrollment 7,099

Board of Education: William A. Dees, Jr., Chairman; Mrs. Kenneth W. Wilkins, Robert W. Powell, George Wilson, L. Thomas Dortch, Charles S. Norwood, Jr., William H. Boyer, James C. Crone, Mrs. William D. Ray

Board Attorney: Taylor, Allen, Warren

Superintendent: James A. Buie, Drawer 1797, 2001 Royal Ave., Goldsboro 27530 ..... Phone: 919 734-0561

Assistant Superintendents: Hal K. Plonk, General; S. C. Chandler, Federal Programs; John H. Wooten, Sr., Curriculum and Secondary Education

Staff:
Mary Alice Bowden, Primary Director
Hilda Davis Sutton, Elementary Director
Ethel Twiford, Guidance
Becky Smith, Food Service Director
Woodrow W. Barden, Maintenance Director
Virginia Holzkamm, Treasurer
Doris Shaw, Follow Through Director
Soule C. Chandler, Human Relations Director
Samual Johnson, Audio Visual Coordinator

PUBLIC SCHOOLS

School Code	Grades Taught	No. of T'chers	Name of School, Address and Principal	Accreditation Status
962-308	03-04	21	East End, P. O. Box 1404, 27530—Harvey L. Davis, Jr.	SA
962-312	01-02	16	Edgewood, 1601 Peachtree St., 27530—Zelma Borah	SA

962-314	07-08	29	Goldsboro Middle North, P. O. Box, 27530—I. K. Williamson	SA
962-316	06-07	28	Goldsboro Middle South, 411 Bunch Drive, 27530—Nathan G. Perry	SA
962-320	10-12	81	Goldsboro High-East, P. O. Box 1757, 27530—Patrick M. Best	SA
962-322	09-09	27	Goldsboro High-West, 801 N. Lionel St., 27530—T. C. West	SA
962-328	05-05	22	School Street, P. O. Box 248, 27530—William Charlton	SA
962-336	01-02	15	Walnut Street, 508 E. Walnut St., 27530—Kirby Hamilton	SA
962-344	01-04	40	William Street, P. O. Box 1179, 27530—James Gainey	SA

WILKES

72 Final Enrollment 9,776

Board of Education: C. Thomas Church, Chairman; Sam R. Ogilvie, R. R. Smoak, John W. Bryan, Jr., Fred Myers

Board Attorney: Cecil Lee Porter

Superintendent: C. Wayne Bradburn, 201 W. Main St., Wilkesboro 28697 ..... Phone: 919 667-1121

Associate Superintendents: Charles P. Bentley, Rex W. Whittington

Staff:
Sam Keel, Director, Title III
Denver Holcomb, Director of Social and Health Services
Martha H. Glass, Director of Libraries & Instructional Materials
Linda H. Greene, Director of Elementary Education
Walter T. Broyhill, Director of Secondary Education
John T. Tugman, Director of Programs for Exceptional Children
Nellie G. Dillard, Early Childhood Coordinator
Kenneth Rollins, Audio-Visual Director
E. V. Dacons, Director, Occupational Education
Kenneth D. Greene, Transportation Director
H. Eugene Canter, Attendance Counselor
R. Don Laws, Jr., Maintenance Supervisor
Elizabeth Foster, Director of Food Services

PUBLIC SCHOOLS

School Code	Grades Taught	No. of T'chers	Name of School, Address and Principal	Accreditation Status
970-308	K-08	17	Boomer-Ferguson, Ferguson, 28624—Boyd Barrier	
970-310	01-08	19	C. B. Eller, Rt. 2, Elkin, 28621—James M. Huffman	
970-312	K-08	30	C. C. Wright, Rt. 3, N. Wilkesboro, 28697—Lewis G. Mitchell	SA
970-320	09-12	33	East Wilkes, Ronda, 28670—Eugene Reavis	SA
970-324	K-08	20	Fairplains, 14 School St., N. Wilkesboro, 28697—W. J. Underwood	SA
970-336	K-08	30	Millers Creek, Millers Creek, 28651—Wayne Barker	SA
970-340	K-08	18	Moravian Falls, Moravian Falls, 28654—Gwyn F. Vannoy	
970-344	K-08	19	Mt. Pleasant, Ferguson, 28624—Robert M. Hartzog	
970-348	K-08	35	Mt. View, Hays, 28635—Troy R. Huskey	
970-352	K-08	24	Mulberry, Rt. 1, N. Wilkesboro, 28697—Max G. Hamby	
970-356	09-12	32	North Wilkes, Hays, 28635—Paul W. Gregory	SA
970-368	K-08	17	Roaring River, Roaring River, 28669—Dickie Welborn	
970-370	K-08	20	Ronda-Clingman, Ronda, 28670-Arthur W. Eller	SA
970-376	K-08	17	Traphill, Traphill, 28685—Rex Barker	
970-380	K-08	18	Union, Rt. 4, N. Wilkesboro, 28697—Reggie H. Eller	
970-384	K-08	9	Union Township, Wilbar, 28696—William Cardwell	
970-388	09-12	37	West Wilkes, Millers Creek, 28651—E. H. Greene, Jr.	SA
970-392	01-08	35	Wilkesboro, Wilkesboro, 28697—Edwin J. Canter	SA

North Wilkesboro

72 Final Enrollment 2,110

Board of Education: Clate Duncan, Jr., Chairman; Bert E. Joines, George S. Forester, Jr., Dr. Henry C. Landon, III, Mrs. W. G. Mitchell, Mrs. E. James Moore

Board Attorney: E. James Moore

Superintendent: Dr. John P. Deason, D St., N. Wilkesboro 28659 ..... Phone: 919 667-6109

Staff:
Pat M. Day, ESEA Director

PUBLIC SCHOOLS

School Code	Grades Taught	No. of T'chers	Name of School, Address and Principal	Accreditation Status
971-304	K-08	27	North Wilkesboro, 303 E. St., 28659—Claude C. Brooks, Jr.	
971-308	09-12	68	Wilkes Central, P. O. Box 789, 28659—Dr. John P. Pryor	SA

WILSON

72 Final Enrollment 4,798

Board of Education: Dr. Robert D. Richards, Chairman; Dr. Badie T. Clark, L. A. Renfrow, W. H. Tomlinson, W. H. Tyson

Board Attorney: Connor, Lee, Connor and Reece

Superintendent: Earl C. Funderburk, 112 W. Nash St., Wilson 27893.....Phone: 919 237-7116

Staff:
Onnie Cockrell, ESEA Project Director
Mrs. Janice Hicks, ESEA Reading Coordinator
Mrs. Annie C. Dickens, Supervisor of Elementary Schools
Miss Shirley R. Davis, Supervisor of Middle Schools
Mrs. Rebekah Overman, Library Supervisor
Miss Eva Shelton, Music Supervisor
Mrs. Lucy Exum, ESEA Guidance and Testing Supervisor
Dr. J. D. Corbett, Director of Occupational Education
Mrs. Nell High, Supervisor of High Schools
Collen Snell, Operations Director
Leroy High, Transportation Director
James Deratt, Driver Education
J. W. Meares, Attendance Counselor
Robert Dunn, Lunchroom Supervisor

PUBLIC SCHOOLS

School Code	Grades Taught	No. of T'chers	Name of School, Address and Principal	Accreditation Status
980-304	01-05	20	Gardners, Rt. 3, Elm City, 27882—S. P. Hunt.....	
980-308	03-05	6	Lamms, Wilson, 27893—William A. Stott.....	
980-312	01-12	32	Lee Woodard, Black Creek, 27813—W. W. Lewis.....	
980-316	01-12	30	Lucama, Lucama, 27851—Hugh M. Flowers.....	
980-320	01-05	8	New Hope, Rt. 1, Wilson, 27893—Mrs. Bessie Thompson.....	
980-324	01-12	31	Rock Ridge, Rt. 2, Wilson, 27893—Alvin Narron, Jr.....	
980-328	10-12	18	Saratoga Central, Saratoga, 27873—Tom I. Davis, Jr.....	
980-330	06-09	29	Speight Middle, Rt. 3, Wilson, 27893—Charles R. Griffen.....	
980-332	01-03	7	Sims Elem., Sims, 27880—Mrs. Evelyn Boykin.....	
980-340	06-08	24	Springfield, Rt. 1, Lucama, 27851—Jack Narron.....	
980-344	01-05	18	Stantonsburg, Stantonsburg, 27883—Robert E. Vick.....	

Elm City

72 Final Enrollment 1,528

Board of Education: T. A. McClees, Chairman; Dr. R. H. Putney, Jr., Harry R. Helmer, John Lloyd Sharpe, Mrs. T. W. Cobb, M. Earl Harrison, J. M. Braswell, Jr., Joseph E. Webb, John Lloyd Webb

Superintendent: Jack P. Humphrey, Box 504, Pender St., Elm City 27822.....Phone: 919 236-4340

PUBLIC SCHOOLS

School Code	Grades Taught	No. of T'chers	Name of School, Address and Principal	Accreditation Status
981-304	01-08	42	Elm City Elementary, Box 504, 27822—Elmer J. Cummings....	
981-308	09-12	27	Elm City High, P. O. Box 367, 27822—Allen Ray Lamm.....	SA

Wilson

72 Final Enrollment 7,320

Board of Education: Mrs. D. S. Walston, Chairman; Milton L. Adams, W. Thomas Boswell, Frank E. Emory, Robert F. Sharpe, Ronald Percise, Mrs. William B. Young

Board Attorney: Lucas, Rand, Rose, Meyer, and Jones

Superintendent: George S. Willard, Jr., 413 W. Nash St., Wilson 27893.....Phone: 919 243-4151

Associate Superintendent: John R. Walters, Jr.

Assistant Superintendent: W. Willard Woodard

Staff:
Christine M. Armstrong, General Supervisor
Edith C. Roberts, General Supervisor
Geraldine B. Deans, Mathematics Consultant
William I. Dickens, Director of Driver Education
Harris Alton Munns, Jr., Coordinator, English Inst. In Sec. Grades
William T. Ludwig, Director, Physical Education
Obra J. Hawkins, Attendance Counselor
D. B. Eatmon, Maintenance Supervisor

PUBLIC SCHOOLS

School Code	Grades Taught	No. of T'chers	Name of School, Address and Principal	Accreditation Status
982-304	01-02	15	Adams, 639E. Walnut St., 27893—Catherine W. Bynum.....	
982-308	01-03	15	B. O. Barnes, Hwy. 264-East, 27893—Carl W. Hines.....	
982-312	10-10	34	C. H. Darden, 504 N. Carroll St., 27895—John W. Jones.....	SA

982-316	08-09	38	C. L. Coon, 205 Kenan St., 27893—Roscoe A. Eller	
982-320	04-07	29	Elvie Street, 723 Elvie St., 27895—Milton M. Daniels	
982-324	08-08	13	F. A. Woodard, 905 W. Kenan St., 27893—Ruth W. Liner	
982-328	11-12	54	Fike, Wilson, 500 Harrison Dr., 27893—W. D. Whitley	SA
982-332	K-03	20	Margaret Hearne, 501 Maplewood Ave., 27893—Edna E. Boykin	
982-336	04-07	18	Sam Vick, 801 N. Reid St., 27895—John E. Dixon	
982-338	04-07	17	Vinson-Bynum, Tarboro St. Ext., 27893—A. Thomas Stott	
982-340	01-03	22	Wells, Wilson, 1400 Grove St., 27893—Margaret W. Morris	
982-344	03-07	26	Winstead, 1713 Downing St., 27896—W. H. Weir	

YADKIN

72 Final Enrollment 5,567

Board of Education: Leon F. Thomasson, Chairman; W. H. Poindexter, Jr., Dr. J. W. Conaway, Jimmie R. Hutchens, Odell Groce, Edwin M. Speas, Mary Jo Zachary

Board Attorney: Wade M. Hobson

Superintendent: Edward R. Lakey, Box 98, Main St., Yadkinville 27055 Phone: 919 679-8012

Associate Superintendent: Robert M. Boggs

Staff:
Grace P. Coppedge, Director of Instruction
Edith H. Davis, Elementary Guidance & Special Education
Labon W. Hauser, Transportation Supervisor
Henry Shore, Maintenance Supervisor
Miss Mattie May Reavis, Supervisor of School Food Services
Joel Robert Poteat, AV Technician
Eubert Bowman, Attendance Counselor

PUBLIC SCHOOLS

School Code	Grades Taught	No. of T'chers	Name of School, Address and Principal	Accreditation Status
990-304	01-08	22	Boonville, Boonville, 27011—Roger W. Nixon	
990-308	01-08	16	Courtney, Yadkinville, 27055—R. B. Matthews	
990-312	01-08	16	East Bend, East Bend, 27018—Kenneth G. Matthews	
990-316	01-08	15	Fall Creek, East Bend, 27018—Troy A. Matthews	
990-320	01-08	6	Forbush, East Bend, 27018—Richard G. Minor	
990-322	09-12	46	Forbush High, East Bend, 27018—Billy J. Nix	SA
990-324	01-08	30	Jonesville, Jonesville, 28642—D. R. Shugart	
990-326	09-12	41	Starmount, Boonville, 27011—E. Reid Lowder	SA
990-328	01-08	23	West Yadkin, Hamptonville, 27020—C. C. Wright	
990-336	01-08	29	Yadkinville, Yadkinville, 27055—Max W. Davis	

YANCEY

72 Final Enrollment 2,824

Board of Education: Albert Edwards, Chairman; Ralph Silvers, Carter Thomas, A. F. Blankenship, Mark Bennett

Superintendent: Edgar F. Hunter, Drawer 218, Post Office Building, Burnsville 28714 Phone: 704 682-6101

Staff:
Ethel Boone, Director of Instruction
Grover B. Dellinger, Transportation Supervisor
Charlie M. Hensley, Coordinator, ESEA Title I
T. A. Buchanan, Maintenance Supervisor
Margaret Griffith, Homebound Teacher
Nancy Shaw, ESEA School Nurse
Nelleen T. Robinson, Attendance Counselor

PUBLIC SCHOOLS

School Code	Grades Taught	No. of T'chers	Name of School, Address and Principal	Accreditation Status
995-304	K-08	13	Bald Creek, Bald Creek, 28714—Charles R. Proffitt	
995-308	K-08	10	Bee Log, Rt. 4, Burnsville, 28714—Wade Holloway	
995-312	K-08	22	Burnsville, Burnsville, 28714—Larry D. Howell	
995-316	09-12	19	Cane River, Rt. 1, Burnsville, 28714—Cara Cox	
995-320	K-08	10	Clearmont, Green Mountain, 28740—Miss Paula Mae Higgins	
995-324	09-12	19	East Yancey, Burnsville, 28740—Woodrow M. Anglin	
995-328	K-08	17	Micaville, Micaville, 28755—Boyd C. Deyton	
995-332	K-08	4	Pensacola, Pensacola, 28714—Roy Lee Anglin	
995-336	K-08	9	South Toe, Rt. 5, Burnsville, 28714—Bernie F. Deyton	

FEDERAL SCHOOLS

Ft. Bragg

Board of Education: Col. William S. Hathaway, Chairman; Ltc. Robert L. Reid, Major Michael A. Jezior, Major Dennis J. Kirby, Msg. Richard Miller, Cmsg Grady N. Elliott, E-7 Donald Wellington, Mrs. Nicholas Maravic, Mrs. Carmen Zabala, Major John W. Joyce

Superintendent: Haywood Davis, Fort Bragg 28307 ..... Phone: 919 396-3934

Associate Superintendent: Robert F. Wiggins

Assistant Superintendent: Ruffin C. Hall

Staff:
Donald H. Orr, Director of Instruction
Ruth L. Murray, Child Study Consultant
Naomi M. Ingram, School Food Services Supervisor
Marion Carver, Science Coordinator
Joseph A. Lukaszewski, Physical Education Coordinator
Claudia J. Sailor, Art Coordinator
Margaret C. Mason, Speech Therapist

PUBLIC SCHOOLS

School Code	Grades Taught	No. of T'chers	Name of School, Address and Principal	Accreditation Status
269-204	01-06	37	Bowley, Fort Bragg, 28307—Forrest H. Deshields	SA
269-208	01-06	32	Butner, Fort Bragg, 28307—Stahle H. Leonard	SA
269-212	01-06	25	Holbrook, Fort Bragg, 28307—Gerald D. Thomas	SA
269-216	07-09	50	Irwin Junior High, Fort Bragg, 28307—Charles R. Montooth	SA
269-218	KI-ND	19	Kindergarten, Fort Bragg, 28307—Alexandra M. Haar	SA
269-220	01-06	26	McNair, Fort Bragg, 28307—Richard M. Ensley	SA
269-224	01-06	24	Murray, Fort Bragg, 28307—Edgar J. Moneyhan	SA
269-228	01-06	14	Pope, Fort Bragg, 28307—Ronald D. Hicks	SA

Camp Lejeune

Board of Education: Col. J. F. Mader, Chairman; Capt. R. E. Daggett, Col. E. L. Fossum, LtCol. R. A. Sulik, Cdr. D. L. Kelley, LtCol. C. L. Nesbit, LtCol. W. W. Widener, Mgy Sgt. H. L. Bradford, Chap. C. D. Kemp, Mrs. D. T. Kane, Mrs. Ray Morgan

Superintendent: P. Talmadge Lancaster, Bldg. 855, Camp Lejeune 28542 ..... Phone: 919 353-1126

Associate Superintendent: Ross F. Tipton

Staff:
George W. Durr, Business Manager
James M. Howard, Jr., Director, Supervision and Curriculum

PUBLIC SCHOOLS

School Code	Grades Taught	No. of T'chers	Name of School, Address and Principal	Accreditation Status
679-204	07-08	38	Brewster Junior High, 28542—James W. Mask	
679-208	K-06	22	Delalio, Camp Lejeune, 28540—Herman S. Parker, Jr.	
679-210	KI-ND	10	Kindergarten, Midway Park Elem. Sch., 28542—L. E. Roberts, Sup.	
679-212	09-12	46	Lejeune High, Camp Lejeune, 28542—Duane L. Linker	SA
679-220	01-06	32	Berkeley Manor, Camp Lejeune, 28542—John L. Fristoe	
679-224	01-06	26	Stone Street, Camp Lejeune, 28542—George G. Ezzard	
679-226	01-06	25	Tarawa Terrace I, Camp Lejeune, 28542—Helen S. Klarpp	
679-228	01-06	35	Tarawa Terrace II, Camp Lejeune, 28543—Herschel L. Greene	

Bureau of Indian Affairs

Superintendent: James R. Cleaveland, Cherokee Agency, Cherokee 28719 ..... Phone: 704 497-2221

209-204	K-12	74	Cherokee Ctl. H. S., Cherokee Agcy, Cherokee, 28719 H. C. Patton, H. S. Principal—T. J. Dupree, Elem. Principal.	

CODE NUMBERS FOR NORTH CAROLINA SCHOOL ADMINISTRATIVE UNITS

North Carolina has 38 partial county units, 62 total county units, and 52 city units. Code numbers listed below are arranged so that city units follow the county units in which the city unit is located. All statistical data are compiled independently for the 152 units, and it is necessary to add city unit (s) data to the containing county when it is desired to obtain county totals rather than administrative unit totals.

Code	*Unit Name*
010	Alamance
011	Burlington
020	Alexander
030	Alleghany
040	Anson
050	Ashe
060	Avery
070	Beaufort
071	Washington
080	Bertie
090	Bladen
100	Brunswick
110	Buncombe
111	Asheville
120	Burke
130	Cabarrus
131	Concord
132	Kannapolis
140	Caldwell
141	Lenoir
150	Camden
160	Carteret
170	Caswell
180	Catawba
181	Hickory
182	Newton
190	Chatham
200	Cherokee
210	Chowan
220	Clay
230	Cleveland
231	Kings Mountain
232	Shelby
240	Columbus
241	Whiteville
250	Craven
251	New Bern
260	Cumberland
261	Fayetteville
270	Currituck
280	Dare
290	Davidson
291	Lexington
292	Thomasville
300	Davie
310	Duplin
320	Durham
321	Durham City
330	Edgecomhe
331	Tarhoro
340	Forsyth
350	Franklin
351	Franklinton
360	Gaston
370	Gates
380	Graham
390	Granville
400	Greene
410	Guilford
411	Greenshoro
412	High Point
420	Halifax
421	Roanoke Rapids
422	Weldon
430	Harnett
440	Haywood
450	Henderson
451	Hendersonville
460	Hertford
470	Hoke
480	Hyde
490	Iredell
491	Mooresville
492	Statesville
500	Jackson
510	Johnston
520	Jones
530	Lee
531	Sanford
540	Lenoir
541	Kinston
550	Lincoln
551	Lincolnton
560	Macon
570	Madison
580	Martin
590	McDowell
600	Mecklenhurg
610	Mitchell
620	Montgomery
630	Moore
640	Nash
641	Rocky Mount
650	New Hanover
660	Northampton
670	Onslow
680	Orange
681	Chapel Hill-Carrhoro
690	Pamlico
700	Pasquotank
710	Pender
720	Perquimans
730	Person
740	Pitt
741	Greenville
750	Polk
751	Tryon
760	Randolph
761	Ashehoro
770	Richmond
780	Robeson
781	Fairmont
782	Lumberton
783	Maxton
784	Red Springs
785	St. Pauls
790	Rockingham
791	Eden
792	Madison-Mayodan
793	Reidsville
800	Rowan
801	Salishury
810	Rutherford
820	Sampson
829	Clinton
830	Scotland
840	Stanly
841	Alhemarle
850	Stokes
860	Surry
861	Elkin
862	Mount Airy
870	Swain
880	Transylvania
890	Tyrrell
900	Union
901	Monroe
910	Vance
920	Wake
921	Raleigh
930	Warren
940	Washington
950	Watauga
960	Wayne
962	Goldshoro
970	Wilkes
971	N. Wilkeshoro
980	Wilson
981	Elm City
982	Wilson City
990	Yadkin
995	Yancey

ALPHABETICAL INDEX OF PUBLIC SCHOOLS

Code No.	*Name of School*
921-304	A. B. Combs
110-304	A. C. Reynolds
740-302	A. G. Cox
412-304	A. J. Griffin
132-304	A. L. Brown
680-304	A. L. Stanback
460-340	A. S. Cherry
130-304	A. T. Allen
920-312	A. V. Baucom
630-308	Aberdeen Middle
630-304	Aberdeen Elem.
240-308	Acme-Delco Elem.
240-304	Acme-Delco High
982-304	Adams
541-312	Adkin, Clay & Washington
741-304	Agnes Fullilove
460-308	Ahoskie Graded
460-312	Ahoskie High
460-310	Ahoskie Middle
421-304	Akers
410-304	Alamance
492-302	Alan D. Rutherford
870-304	Alarka
841-304	Albemarle High
841-308	Albemarle Jr.
600-300	Albemarle Rd.
600-301	Albemarle Rd. Jr.
251-302	Albert H. Bangert
411-300	Alderman
921-308	Aldert Root
520-304	Alex H. White
810-304	Alexander
020-302	Alexander Central
261-304	Alexander Graham
600-305	Alexander Jr.
010-304	Alexander Wilson
030-304	Alleghany High
801-304	Allen
600-308	Allenbrook
410-308	Allen Jay
410-309	Allen Jay Primary
411-302	Allen Jr. High
780-304	Allenton
870-308	Almond
010-308	Altamahaw Ossipee
490-304	Amity
170-308	Anderson
430-304	Anderson Creek
340-304	Anderson High
422-304	Andrew Jackson
200-304	Andrews Elem.
200-308	Andrews High
430-308	Angier
040-304	Anson
040-308	Ansonville
920-304	Apex Elementary
920-308	Apex High
840-304	Aquadale
690-304	Arapahoe
290-304	Arcadia
760-304	Archdale
411-304	Archer
170-310	Archibald Murphey
340-308	Ardmore
360-308	Arlington
260-304	Armstrong
550-304	Asbury
360-310	Ashbrook
761-304	Asheboro High
761-308	Asheboro Jr.
050-304	Ashe Central
111-302	Asheville High
260-308	Ashley
770-304	Ashley Chapel
360-316	Ashley Jr.
600-311	Asheley Park
780-308	Ashpole Center
080-304	Askewville
551-304	Aspen Street
340-312	Atkins High
710-308	Atkinson
160-304	Atlantic
080-308	Aulander
420-304	Aurelian Springs
070-304	Aurora
920-314	Aversboro
060-302	Avery
492-304	Avery Sherrill
111-304	Aycock
411-308	Aycock
910-304	Aycock
740-304	Ayden Elem.
740-308	Ayden Grammar
740-309	Ayden Grifton
310-304	B. F. Grady
982-308	B. O. Barnes
090-304	B. T. Washington Elementary
840-308	Badin
640-304	Bailey
600-314	Bain
420-308	Bakers
995-304	Bald Creek
450-304	Balfour
761-312	Balfour
180-304	Balls Creek
180-308	Bandys
540-304	Banks
060-304	Banner Elk
862-304	Bannertown
180-312	Banoak
921-312	Barbee
110-308	Barnardsville
600-316	Barringer
170-312	Bartlett Yancey Elem.
170-316	Bartlett Yancey High
641-308	Baskerville
641-312	Bassett
070-308	Bath
140-304	Baton
641-316	Battle
551-308	Battleground
580-304	Bear Grass
160-308	Beaufort
160-310	Beaufort Central
070-312	Beaufort County
050-308	Beaver Creek
260-312	Beaver Dam
440-308	Beaver Dam
570-304	Beech Glen
060-308	Beech Mountain
995-308	Bee Log
960-308	Belfast
070-316	Belhaven
670-304	Bell Fork
360-320	Belmont Central
360-324	Belmont Jr.
740-312	Belvoir Grammar
740-310	Belvoir Primary
430-312	Benhaven
190-304	Bennett
510-308	Benson Elem.
510-312	Benson Primary
901-304	Benton Heights
640-308	Benvenue Elem.
640-310	Benvenue Middle
390-308	Berea
679-220	Berkeley Manor
600-319	Berryhill
080-310	Bertie Jr.
080-312	Bertie Sr.
360-332	Bessemer City Central
360-336	Bessemer City High
360-340	Bessemer City West
411-312	Bessemer Elem.
790-304	Bethany
130-308	Bethel
440-312	Bethel
950-308	Bethel
730-308	Bethel Hill
740-320	Bethel Middle
740-316	Bethel Primary
320-304	Bethesda
020-304	Bethlehem
231-304	Bethware
860-304	Beulah
310-308	Beulaville
131-304	Beverly Hills
600-322	Beverly Woods
600-326	Billingsville
110-312	Biltmore
620-304	Biscoe
260-316	Black
180-316	Blackburn
110-316	Black Mountain Gram.
110-320	Black Mountain Prim.
090-316	Bladenboro
090-312	Bladen Elementary
820-308	Bland
950-312	Blowing Rock
670-308	Blue Creek
411-320	Bluford
230-308	Boiling Springs
100-304	Bolivia Elementary
340-314	Bolton
190-308	Bonlee
970-308	Boomer Ferguson
430-316	Boone Trail
990-304	Boonville
800-312	Bostian
810-312	Bostic
269-204	Bowley
610-304	Bowman
040-310	Bowman High
921-320	Boylan Heights
801-308	Boyden High
240-318	Boys Home
650-304	Bradley Creek
531-304	Bragg Street
320-308	Bragtown
420-312	Brawley
490-308	Brawley
260-320	Brentwood
412-308	Brentwood
920-316	Brentwood
880-304	Brevard Elem.
880-308	Brevard High
880-312	Brevard Jr.
679-204	Brewster Junior High
920-318	Briarcliff
600-329	Briarwood
331-304	Bridgers
250-304	Bridgeton
410-312	Brightwood
250-308	Brinson Memorial
011-304	Broadview Middle
530-304	Broadway
321-304	Brogden
960-312	Brogden
960-314	Brogden Primary
181-304	Brookford
411-324	Brooks
760-308	Brower

Code No.	*Name of School*
340-316	Brown
410-316	Brown Summit
451-304	Bruce Drysdale
600-331	Bruns Ave.
340-320	Brunson
100-308	Brunswick City Southport
620-308	Brutonville
870-310	Bryson City
370-304	Buckland
430-320	Buies Creek
610-308	Buladean
330-304	Bulluck
180-320	Bunker Hill
350-304	Bunn Elementary
350-308	Bunn High
710-312	Burgaw Elem.
710-316	Burgaw High
230-312	Burns High
995-312	Burnsville
321-308	Burton
791-304	Burton Grove
821-304	Butler Ave.
269-208	Butner
541-304	Bynum
260-322	Byrd Douglas
970-310	C. B. Eller
110-332	C. C. Bell
321-312	C. C. Spaulding
970-312	C. C. Wright
320-312	C. E. Jordan
412-312	C. F. Tomlinson
390-312	C. G. Credle
080-320	C. G. White
982-312	C. H. Darden
982-316	C. L. Coon
460-316	C. S. Brown
801-312	C. T. Overton
310-316	C. W. Dobbins
411-328	Caldwell
310-320	Calypso
150-304	Camden County High
150-312	Camden Middle
260-324	Camden Road
630-312	Cameron
680-308	Cameron Park
160-312	Camp Glenn
500-304	Camp Laboratory
500-308	Canada
110-324	Candler
620-312	Candor
995-316	Cane River
440-320	Canton Jr.
260-325	Cape Fear High
280-304	Cape Hatteras
600-333	Carmel Junior High
650-308	Carolina Beach
321-316	Carr
360-344	Carr
681-304	Carrboro
630-316	Carthage
560-304	Cartoogechaye
910-308	Carver
920-320	Carver
330-308	Carver
960-316	Carver Elementary
810-320	Carver Elementary
340-330	Carver High
830-304	Carver Junior High
920-324	Cary Elem.
920-328	Cary Senior High
230-320	Casar
500-312	Cashiers
260-326	Cashwell
180-324	Catawba Elem.
360-348	Catawba Heights
291-304	Cecil
260-328	Cedar Creek
640-316	Cedar Grove
490-312	Celeste Hendel

Code No.	*Name of School*
040-311	Central
251-304	Central
290-308	Central
340-336	Central
440-324	Central
490-316	Central
700-306	Central
791-308	Central
830-308	Central
841-312	Central
130-310	Central Cabarrus
230-322	Central Cleveland
231-306	Central Elem.
270-304	Central Elem.
550-305	Central Elem.
241-304	Central Jr.
260-332	Central Jr.
290-309	Central Jr. High
370-308	Central Junior High
640-320	Central Jr. Hi.
680-312	Central Kindergarten
411-336	Cerebral Palsy
240-328	Cerro Gordo
240-330	Chadbourn Elem.
240-332	Chadbourn Primary
421-306	Chaloner Middle
600-335	Chantilly
360-352	Chapel Grove
681-308	Chapel Hill
310-324	Charity
132-308	Charles B. Aycock
921-322	Charles B. Aycock
960-324	Charles B. Aycock
800-314	Charles C. Erwin
110-336	Charles D. Owen
820-312	Charles E. Perry
921-324	Charles F. Carroll
792-304	Charles H. Scott Elementary
921-328	Charles R. Bugg
761-320	Charles W. McCrary
680-316	Charles W. Stanford Jr.
810-324	Chase
190-316	Chatham Central
190-312	Chatham Middle
209-204	Cherokee Central High
360-364	Cherryville East
360-356	Cherryville High
360-360	Cherryville Jr.
360-368	Cherryville South
360-372	Cherryville West
260-336	Chesnutt
120-304	Chesterfield
650-312	Chestnut Street
740-332	Chicod
232-302	Childrens Center
290-310	Childrens Center
340-344	Childrens Center
340-340	Childrens Home
800-316	China Grove Elem.
800-320	China Grove Jr.
310-328	Chinquapin
310-332	Chinquapin
070-324	Chocowinity
210-304	Chowan
290-312	Churchland
292-304	Church Street
580-308	Church Street
421-308	Clara Hearne
180-332	Claremont
921-332	Clarence Poe
910-312	Clarke Street
090-320	Clarkton
111-312	Claxton
411-340	Claxton
360-374	Clay Street
510-324	Clayton Elem.

Code No.	*Name of School*
510-320	Clayton High
510-326	Clayton Primary
600-338	Clear Creek
995-320	Clearmont
820-316	Clear Run
820-320	Clement
340-348	Clemmons
510-328	Cleveland
800-324	Cleveland
232-304	Cleveland Training
260-338	Cliffdale
810-328	Cliffside
590-304	Clinchfield
821-308	Clinton
010-316	Clover Garden
321-320	Club Boulevard
440-328	Clyde
110-340	Clyde A. Erwin
180-336	Clyde Campbell
670-312	Clyde Erwin
660-304	Coates
430-328	Coats
170-324	Cobb Memorial
600-341	Cochrane Jr.
330-312	Coker Wimberly
080-324	Colerain
760-316	Coleridge
410-320	Colfax
260-340	College Lakes
650-316	College Park
181-312	College Park Jr.
821-312	College Street
140-308	Collettsville
600-344	Collingswood
292-308	Colonial Drive
131-308	Coltrane Webb
890-304	Columbia
520-308	Comfort
131-312	Concord Jr. High
131-316	Concord Sr. High
511-344	Cone
540-308	Contentnea
340-350	Continuing Education
660-308	Conway
340-352	Cook Elem.
300-308	Cooleemee
490-324	Cool Spring
810-332	Cool Springs
260-344	Coon, J. W.
321-321	Cooperative
640-324	Coopers
860-308	Copeland
770-312	Cordova
510-332	Corinth Holders
600-346	Cornelius
800-328	Corriher Lipe
360-376	Costner
600-349	Cotswold
600-351	Coulwood Jr.
990-308	Courtney
950-316	Cove Creek
830-312	Covington Street
560-308	Cowee
440-332	Crabtree-Iron Junaluska
360-380	Cramerton
411-348	Craven
390-316	Creedmoor
230-324	Crest High
940-304	Creswell Elem.
940-308	Creswell High
921-336	Crosby Garfield
060-316	Crossnore
560-312	Cullasaja
260-348	Cumberland Mills
260-352	Cumberland Road
650-320	D. C. Virgo
210-306	D. F. Walker
740-333	D. H. Conley
492-308	D. Matt Thompson Jr.
390-318	D. N. Hix

Code No.	Name of School
641-318	D. S. Johnson
910-314	Dabney
340-356	Dalton Jr.
450-308	Dana
141-304	Davenport
600-357	Davidson
300-312	Davie County
480-304	Davis
290-316	Davis Townsend
420-316	Dawson
780-320	Deep Branch
530-308	Deep River
679-208	Delalio
290-320	Denton
600-363	Derita
600-365	Devonshire
610-312	Deyton
340-360	Diggs
600-368	Dilworth
260-356	District No. 7
670-316	Dixon Elem.
670-320	Dixon High
860-312	Dobson
761-321	Donna Lee Loflin
600-371	Double Oaks
310-336	Douglas
791-312	Douglass
230-332	Dover
791-316	Draper
120-308	Drexel
120-312	Drexel Primary
270-320	Dr. W. T. Griggs
600-374	Druid Hills
090-324	Dublin
140-316	Dudley Shoals
411-356	Dudley Sr.
251-308	Duffy Field
321-322	Duke Hospital
810-336	Dunbar
291-308	Dunbar Intermediate
430-332	Dunn
321-328	Durham High
741-310	E. B. Aycock Jr.
310-340	E. E. Smith
261-312	E. E. Smith Senior
580-312	E. J. Hayes
321-332	E. K. Powe
010-320	E. M. Yoder
291-316	Eanes
730-324	Earl Bradsher
182-310	East
231-316	East
901-306	East
841-316	East Albemarle
090-328	East Arcadia
360-388	East Belmont
990-312	East Bend
090-330	East Bladen High
160-313	East Carteret
290-324	East Davidson
310-344	East Duplin
321-336	East End
580-316	East End
962-308	East End
450-312	East Flat Rock
340-364	East Forsyth Sr. High
560-316	East Franklin
920-338	East Garner Jr.
360-390	East Gaston
400-304	East Greene
141-308	East Harper
450-316	East Henderson
490-326	East Iredell
830-316	East Laurinburg
550-306	East Lincoln
590-308	East Marion
590-310	East McDowell Jr.
600-377	East Mecklenburg High
620-316	East Montgomery
040-312	East Polkton
800-340	East Rowan
810-340	East Rutherford
860-316	East Surry
900-308	East Union
440-340	East Waynesville
970-320	East Wilkes
995-324	East Yancey
071-302	Eastern
741-308	Eastern
010-324	Eastern High
760-318	Eastern Randolph Sr.
960-329	Eastern Wayne Elem.
960-330	Eastern Wayne High
960-331	Eastern Wayne Jr. Hi.
011-308	Eastlawn
420-320	Eastman
340-368	Easton
260-360	Eastover
600-379	Eastover
660-312	Eastside
600-381	Eastway Jr.
910-316	Eaton Johnson Jr.
570-308	Ebbs Chapel
490-328	Ebenezer
962-312	Edgewood
241-308	Edgewood Primary
580-320	Edna Andrews
450-320	Edneyville High
450-322	Edneyville Primary
350-312	Edward Best Elem.
350-316	Edward Best High
650-324	Edwin A. Alderman
010-328	Edwin M. Holt
921-340	Effie Green
680-320	Efland
680-324	Efland Cheeks
251-312	Eleanor Marshall
110-344	Eliada
630-320	Elise Elem.
010-332	Eli Whitney
230-336	Elizabeth
600-384	Elizabeth
700-308	Elizabeth City
681-310	Elizabeth Seawell
090-332	Elizabethtown J. H.
090-333	Elizabethtown Primary
861-304	Elkin Elem.
861-308	Elkin High
050-312	Elkland
060-320	Elk Park
810-344	Ellenboro
020-308	Ellendale
770-316	Ellerbe
792-308	Elliott Duncan
981-304	Elm City Elementary
981-308	Elm City High
741-312	Elmhurst
010-340	Elon College Elem
010-342	Elon College Middle
982-320	Elvie Street
110-348	Emma
921-348	Emma Conn
600-387	Enderly Park
840-312	Endy
420-324	Enfield
641-320	Englewood
110-352	Enka
800-348	Enochville
681-311	Ephesus Road Elem.
350-320	Epsom
210-308	Ernest Swain
430-336	Erwin
411-358	Erwin Elementary
681-312	Estes Hills
450-324	Etowah
590-312	Eugene Cross
921-352	Eugene C. Brooks
960-332	Eureka
420-328	Everetts
240-344	Evergreen
982-324	F. A. Woodard
921-354	F. J. Carnage Jr.
240-348	Fair Bluff
290-328	Fair Grove
780-324	Fairgrove
781-304	Fairmont Elementary
781-306	Fairmont High
781-308	Fairmont Middle
970-324	Fairplains
110-356	Fairview
340-372	Fairview
412-324	Fairview
900-312	Fairview
770-318	Fairview Heights
310-348	Faison
800-352	Faith
740-334	Falkland Gram.
990-316	Fall Creek
230-340	Fallston
760-320	Farmer
250-328	Farm Life
580-324	Farm Life
630-324	Farm Life
740-344	Farmville Central
740-340	Farmville Jr. High
321-344	Fayetteville Street
770-320	Fayetteville St.
261-328	Ferguson
412-328	Ferndale Jr.
982-328	Fike
440-344	Fines Creek
600-393	First Ward
011-316	Fisher Street
110-360	Flat Creek
860-320	Flat Rock
450-328	Flat Rock Jr.
050-316	Fleetwood
450-332	Fletcher
360-392	Flint Groves
410-324	Florence
531-308	Floyd L. Knight
990-320	Forbush
990-322	Forbush High
810-348	Forest City
011-320	Forest Hill
120-316	Forest Hill
650-328	Forest Hills
900-316	Forest Hills
340-376	Forest Park
250-332	Fort Barnwell
510-340	Four Oaks
340-380	Fourteenth Street
940-312	Fourth Street
411-360	Foust
921-356	Frances Lacy
850-308	Francisco
560-320	Franklin
860-324	Franklin
351-304	Franklinton Elem.
351-308	Franklinton High
793-312	Franklin Street
760-324	Franklinville
681-316	Frank P. Graham
411-362	Frazier
690-312	Fred A. Anderson
921-360	Fred A. Olds
920-340	Fred A. Smith
132-312	Fred L. Wilson
180-340	Fred T. Foard
960-334	Fremont Elementary

Code No.	*Name of School*
110-364	French Broad
540-312	Frink
261-329	Fuller
920-348	Fuquay Varina Elem.
920-350	Fuquay Varina High
641-328	G. R. Edwards Jr.
740-358	G. R. Whitfield
140-320	Gamewell
140-324	Gamewell Collettsville
360-400	Gardner Park
980-304	Garners
600-396	Garinger High
820-328	Garland Elem.
820-332	Garland Union
920-360	Garner Elem.
920-364	Garner High
920-366	Garner Senior High
660-316	Garysburg
660-320	Gaston
360-394	Gaston Childrens Center
360-395	Gastonia Central
370-312	Gates County Sr. Hi.
370-316	Gatesville
430-340	Gentry
120-320	George Hildebran
320-316	George L. Carrington
132-316	George W. Carver
321-348	George Watts
850-312	Germanton
830-320	Gibson Junior High
410-328	Gibsonville
810-352	Gilkey
411-364	Gillespie
030-308	Glade Creek
120-324	Glen Alpine Elem.
120-332	Glen Alpine High
120-328	Glen Alpine Junior
110-366	Glen Arden
610-316	Glen Ayre
261-330	Glendale Acres
510-344	Glendale-Chapel
011-328	Glenhope
320-320	Glenn
340-382	Glenn Jr.
500-316	Glenville
590-316	Glenwood
681-320	Glenwood
350-324	Gold Sand Elementary
350-328	Gold Sand High
962-320	Goldsboro High East
962-322	Goldsboro High West
962-314	Goldsboro Middle North
962-316	Goldsboro Middle South
610-320	Gouge
680-328	Grady A. Brown
232-308	Graham
600-399	Graham
250-340	Graham A. Barden
010-348	Graham High
010-350	Graham Middle
181-316	Grandview Jr.
150-308	Grandy Primary
140-328	Granite Falls
140-332	Granite Falls Elem.
800-356	Granite Quarry
960-336	Grantham
760-328	Grays Chapel
260-364	Grays Creek
750-308	Green Creek
780-328	Green Grove
810-356	Green Hill
181-320	Green Park
950-320	Green Valley
411-368	Greene
400-308	Greene Central
640-330	Greene Nashville
530-312	Greenwood
960-340	Greenwood Jr.
650-332	Gregory
681-322	Grey Culbreth
360-408	Grier
340-384	Griffith Elem.
340-388	Griffith Jr.
740-352	Grifton
291-320	Grimes
411-372	Grimsley Sr.
011-332	Grove Park
231-320	Grover
240-352	Guideway
410-332	Guilford Elem.
410-334	Guilford Primary
660-324	Gumberry
681-324	Guy B. Phillips
761-328	Guy B. Teachey
740-360	H. B. Sugg
251-314	H. J. MacDonald
700-312	H. L. Trigg
422-308	Halifax
111-320	Hall Fletcher Jr.
820-336	Halls
240-354	Hallsboro Elem.
240-356	Hallsboro High
770-328	Hamlet Jr.
411-376	Hampton
340-392	Hanes High
790-308	Happy Home
140-336	Happy Valley
600-405	Harding High
950-322	Hardin Park
820-340	Hargrove
160-316	Harkers Island
490-332	Harmony
430-344	Harnett
810-360	Harris
610-324	Harris Elem.
610-328	Harris High
130-312	Harrisburg
130-316	Hartsell
541-324	Harvey
290-332	Hasty
250-342	Havelock Elementary
250-344	Havelock High
250-348	Havelock Jr.
110-368	Haw Creek
930-312	Hawkins
010-352	Haw River
390-320	Hawley
600-407	Hawthorne Jr.
220-308	Hayesville Elementary
220-310	Hayesville High
440-348	Hazelwood
050-320	Healing Springs
730-332	Helena
921-361	Helen Y. Stough
801-316	Henderson
910-324	Henderson Institute Jr.
910-320	Henderson Jr.
451-308	Hendersonville
451-312	Hendersonville Jr. High
451-316	Hendersonville Middle
040-316	Henry Grove
920-367	Henry R. Adams
190-324	Henry Siler
720-304	Hertford
140-338	Hibriten
090-336	Hickory Grove
600-410	Hickory Grove
181-322	Hickory High
020-316	Hiddenite
600-412	Hidden Valley
412-332	High Point Central
170-328	High Rock
360-424	High Shoals
630-328	Highfalls
181-324	Highland
600-414	Highland
620-320	Highland
360-412	Highland Jr.
560-324	Highlands
120-336	Hildebran
120-338	Hildebran Primary
340-396	Hill High
320-324	Hillandale
450-336	Hillandale
120-340	Hillcrest
011-336	Hillcrest Avenue
261-334	Hillsboro Street
321-352	Hillside
111-328	Hill Street
780-332	Hilly Branch
200-312	Hiwassee Dam
820-348	Hobbton
820-346	Hobbton Elem.
770-332	Hoffman
470-312	Hoke County
269-212	Holbrook
360-426	Holbrook Jr.
641-336	Holland
420-336	Hollister
321-356	Holloway Street
920-368	Holly Springs
291-324	Holt
320-328	Holt
321-360	Holton
111-330	Homewood
260-368	Hope Mills Jr. High
320-332	Hope Valley
261-336	Horace Sisk
190-328	Horton Middle
600-417	Hoskins
570-312	Hot Springs
550-308	Howards Creek
140-340	Hudson Elem.
140-344	Hudson High
011-338	Hugh M. Cummings
411-380	Hunter
360-428	Hunter Huss
600-420	Huntersville
600-422	Huntingtowne Farms
800-360	Hurley
340-400	Ibraham
120-344	Icard
600-424	Idlewild
420-340	Inborden Elem.
600-426	Independence High
900-320	Indian Trail
560-328	Iotla
111-332	Ira B. Jones
260-369	Ireland Drive
550-312	Iron Station
411-384	Irving Park
269-216	Irwin Junior High
070-328	J. A. Wilkinson
641-340	J. C. Braswell
792-312	J. C. Lassiter Primary
650-340	J. C. Roe
700-316	J. C. Sawyer
791-318	J. E. Holmes Jr.
132-320	J. F. McKnight
390-324	J. F. Webb
741-324	J. H. Rose Jr.
541-308	J. H. Sampson

Code No.	*Name of School*
921-362	J. O. Sanderson
270-308	J. P. Knapp
040-318	J. R. Faison
261-338	J. S. Spivey
190-332	J. S. Waters
251-316	J. T. Barber
132-324	J. W. Cannon
921-364	J. W. Ligon
470-316	J. W. McLauchlin
641-344	J. W. Parker Jr.
520-316	J. W. Willie
921-366	J. Willie York
921-368	J. Y. Joyner
411-388	Jackson
660-328	Jackson
132-328	Jackson Park
670-328	Jacksonville Jr.
670-324	Jacksonville Senior
600-430	James
650-336	James B. Dudley
321-364	James E. Shepard Jr.
310-352	James Kenan
232-310	James Love
410-336	Jamestown Elem.
410-338	Jamestown Jr.
580-328	Jamesville
580-332	Jamesville Township
782-308	Janie C. Hargrave
250-356	Jasper
050-324	Jefferson
232-313	Jefferson
340-403	Jefferson Jr.
920-372	Jeffreys Grove
181-326	Jenkins
410-340	Jesse Wharton
782-312	Joe P. Moore Jr.
210-312	John A. Holmes
080-332	John B. Bond
071-304	John C. Taylor
930-320	John Graham
650-341	John J. Blair
390-328	John Nichols
080-336	John P. Law
071-308	John Small
650-342	John T. Hoggard
792-314	John W. Dillard
412-336	Johnson
830-324	Johnson Jr.
430-348	Johnsonville
110-372	Johnston
170-332	Jones
411-392	Jones
520-324	Jones Jr.
520-320	Jones Sr.
862-320	Jones School
411-396	Jonesboro
531-312	Jonesboro Elementary
531-314	Jonesboro Middle
990-324	Jonesville
190-336	Jordan Matthews
921-372	Josephus Daniels Jr.
411-400	Joyner
310-356	Kenansville
510-356	Kenly
600-434	Kennedy
340-412	Kennedy High
181-328	Kenworth
340-416	Kernersville Elem.
340-420	Kernersville Jr.
292-312	Kern Street
821-316	Kerr
340-424	Kimberley Park
269-218	Kindergarten
679-210	Kindergarten
850-316	King
140-348	Kings Creek
231-324	Kings Mountain
231-326	Kings Mtn Child Ed. Cent

Code No.	*Name of School*
920-374	Kingswood
541-316	Kinston High
541-320	Kinston High
412-340	Kirkman Park
360-432	Kiser
411-404	Kiser
280-308	Kitty Hawk
920-376	Knightdale
270-312	Knotts Island
801-320	Knox Jr.
340-428	Konnoak
770-340	L. J. Bell
430-352	Lafayette
540-316	Lagrange
650-344	Lake Forest
791-324	Lakeside
320-336	Lakeview
600-436	Lakeview
321-368	Lakewood
980-308	Lamms
800-364	Landis
600-438	Lansdowne
050-328	Lansing
340-430	Latham
230-348	Lattimore
410-344	Laughlin
570-316	Laurel
830-328	Laurel Hill
830-330	Laurinburg Junior High
850-320	Lawsonville
793-316	Lawsonville Ave.
770-336	Leak Street
791-328	Leaksville Elem.
791-332	Leaksville Spray
290-336	Ledford
610-332	Ledger
980-312	Lee Woodard
260-370	Legion Road
110-376	Leicester
679-212	Lejeune High
100-316	Leland Middle
141-316	Lenoir High
141-320	Lenoir Jr. High
921-376	Leroy Martin Jr.
260-372	Lewis Chapel
921-380	Lewis H. Powell
541-328	Lewis, Peyton and Indepden
340-432	Lewisville
291-332	Lexington Middle
291-336	Lexington Sr.
760-332	Liberty
292-316	Liberty Drive
040-320	Lilesville
430-356	Lillington
411-408	Lincoln
790-316	Lincoln
600-441	Lincoln Heights
920-378	Lincoln Heights
360-436	Lincoln Jr.
100-320	Lincoln Primary
551-316	Lincolnton
411-412	Lindley Elem.
411-416	Lindley Jr.
761-332	Lindley Park
360-438	Lingerfeldt
290-340	Linwood
780-336	Littlefield
320-340	Little River
930-324	Littleton
330-320	Living Hope
920-380	Lockhart Jr. High
840-320	Locust
500-320	Log Cabin
131-324	Long
780-340	Long Branch
600-444	Long Creek
710-320	Long Creek Grady
260-380	Long Hill
181-332	Longview
921-384	Longview Gard.

Code No.	*Name of School*
350-332	Louisburg Elementary
350-336	Louisburg High
550-316	Love Memorial
360-440	Lowell
140-352	Lower Creek
320-344	Lowes Grove
860-328	Lowgap
340-436	Lowrance
980-316	Lucama
261-340	Lucile Souders
921-388	Lucille Hunter
410-352	Lucy C. Ragsdale Sr.
782-328	Lumberton Jr.
782-316	Lumberton Senior
321-372	Lyon Park
650-350	M. C. S. Noble
950-324	Mabel
930-328	Macon
792-320	Madison-Mayodan Jr.
792-316	Madison-Mayodan Sr.
440-356	Maggie
780-344	Magnolia
430-360	Magnolia Ave.
180-344	Maiden Elem.
180-348	Maiden High
292-320	Main Street Jr.
260-384	Manchester
320-348	Mangum
280-312	Manteo Elem.
280-316	Manteo High
011-348	Maple Avenue
710-324	Maple Hill
200-316	Marble
982-332	Margaret Hearne
261-342	Margaret Willis
600-360	Marie G. Davis
781-312	Marietta
232-316	Marion
590-320	Marion Elem.
570-324	Marshall
570-320	Mars Hill
900-332	Marshville
331-306	Martin Jr.
200-320	Martins Creek
011-350	Marvin B. Smith
921-392	Mary E. Phillips
921-390	Mary Peacock Douglas
390-332	Mary Potter
430-364	Mary Stewart
650-348	Mary W. Howe
260-388	Massey Hill Jr.
480-308	Mattamuskeet
600-447	Matthews
400-312	Maury
783-304	Maxton High
520-328	Maysville
360-448	McAdenville
260-396	McArthur
600-450	McClintock Jr.
590-330	McDowell High
420-344	McIver
531-316	McIver
410-356	McLeansville
269-220	McNair
510-360	Meadow
960-344	Meadow Lane
340-444	Mebane
411-422	Mendenhall Jr.
320-352	Merrick-Moore
600-453	Merry Oaks
995-328	Micaville
510-364	Micro
910-336	Middleburg
640-336	Middlesex
290-344	Midway
820-350	Midway Elem.
820-352	Midway High
600-456	Midwood

Code No.	*Name of School*
920-384	Millbrook Junior High
920-386	Millbrook Sr. Hi.
970-336	Millers Creek
840-324	Millingport
410-360	Millis Rd.
750-312	Mill Spring
450-340	Mills River
770-344	Mineral Springs
900-336	Mineral Springs
340-448	Mineral Springs Elem.
340-452	Mineral Springs Jr.
820-356	Mingo
060-324	Minneapolis
930-330	Miriam Boyd
300-320	Mocksville
300-324	Mocksville Middle
190-340	Moncure
770-346	Monroe Ave.
901-312	Monroe High
901-314	Monroe Middle
801-328	Monroe St. Central
790-320	Monroeton
260-400	Montclair
600-459	Montclaire
410-364	Monticello
490-340	Monticello
412-348	Montlieu Ave.
340-453	Moore
411-424	Moore
230-352	Mooresboro
491-308	Mooresville Jr.
491-312	Mooresville Sr.
970-340	Moravian Falls
321-376	Morehead
411-426	Morehead
791-336	Morehead
160-318	Morehead Central
160-320	Morehead Elem.
800-368	Morgan
120-348	Morganton High
120-352	Morganton Jr.
260-401	Morganton Road
440-360	Morning Star
670-330	Morton
040-324	Morven
540-320	Moss Hill
793-320	Moss Street
862-312	Mount Airy High
862-316	Mount Airy Jr.
340-454	Mount Tabor High
411-428	Mount Zion
860-332	Mountain Park
120-356	Mountain View
180-356	Mountain View
270-316	Moyock
920-388	Mt. Auburn
620-324	Mt. Gilead
360-456	Mt. Holly Jr.
490-344	Mt. Mourne
960-348	Mt. Olive Jr. High
970-344	Mt. Pleasant
130-322	Mt. Pleasant Elem.
130-324	Mt. Pleasant High
800-372	Mt. Ulla
810-364	Mt. Vernon
921-396	Mt. Vernon Goodwin
380-304	Mt. View
970-348	Mt. View
970-352	Mulberry
492-320	Mulberry Street
120-360	Mull
460-324	Murfreesboro High
460-322	Murfreesboro Middle
411-432	Murphey
921-400	Murphey
200-324	Murphy Elem.
200-328	Murphy High
269-224	Murray
600-464	Myers Park Elem.
600-466	Myers Park High
360-460	Myrtle
921-404	Myrtle Underwood
492-324	N. B. Mills
491-304	N. F. Woods
170-338	N. L. Dillard Jr.
960-352	Nahunta
240-364	Nakina
850-328	Nancy Reynolds
560-332	Nanthanala
640-348	Nashville
410-368	Nathanael Greene
050-332	Nathans Creek
600-471	Nations Ford
320-354	Neal
590-332	Nebo
921-408	Needham Broughton
251-320	New Bern
170-336	New Dotmond
650-352	New Hanover
360-464	New Hope
810-368	New Hope
910-340	New Hope
980-320	New Hope
840-328	New London
760-336	New Market
900-340	New Salem
600-474	Newell
060-328	Newland
160-324	Newport
111-344	Newton
182-316	Newton Conover High
182-320	Newton Conover Jr.
182-312	Newton Elem.
930-332	Norlina
231-328	North
841-324	North Albemarle
761-336	North Asheboro Jr.
360-468	North Belmont
100-326	North Brunswick High
550-328	North Brook No. 1
550-332	North Brook No. 3
110-380	North Buncombe
230-354	North Cleveland Elem.
440-368	North Canton
590-336	North Cove
290-350	North Davidson Junior
290-348	North Davidson Senior
310-364	North Duplin
321-380	North Durham
330-328	North Edgecombe
340-456	North Elem.
730-334	North Elementary
861-312	North Elkin
730-340	North End
793-324	North End
580-336	North Everetts
340-460	North Forsyth Sr.
360-470	North Gaston
010-364	North Graham
400-316	North Greene
430-368	North Harnett
910-344	North Henderson
490-346	North Iredell High
510-368	North Johnston
830-336	North Laurinburg
540-324	North Lenoir
600-480	North Mecklenburg High
630-332	North Moore
740-374	North Pitt
920-390	North Ridge
800-376	North Rowan
800-374	North Rowan Grammar
800-375	North Rowan Junior
800-373	North Rowan Primary
791-340	North Spray
840-332	North Stanly
850-332	North Stokes High
261-348	North Street
860-336	North Surry
331-308	North Tarboro
930-336	North Warren
640-352	North Whitaker
970-356	North Wilkes
971-304	North Wilkesboro
660-336	Northampton County
410-374	Northeast Guilford Jr.
410-372	Northeast Guilford Sr.
412-352	Northeast Jr.
600-478	Northeast Junior High
700-317	Northeastern High
320-356	Northern
730-344	Northern Jr.
640-350	Northern Nash
232-322	Northside
930-340	Northside
492-328	Northview
050-336	Northwest
541-332	Northwest
600-482	Northwest
130-326	Northwest Cabarrus
410-376	Northwest Guilford
410-378	Northwest Guilford Jr.
420-346	Northwest High
340-464	Northwest Jr.
190-342	Northwood
412-356	Northwood
920-391	Northwoods
670-332	Northwoods Elem.
670-336	Northwoods Park Jr.
960-360	Norwayne Junior High
840-336	Norwood
480-312	O. A. Peay
580-340	Oak City
320-360	Oak Grove
910-346	Oak Grove
120-364	Oak Hill
140-356	Oak Hill
412-360	Oak Hill
390-336	Oak Hill-Toler
730-348	Oak Lane
410-380	Oak Ridge
340-468	Oak Summit
412-364	Oak View
840-340	Oakboro
260-402	Oakdale
600-485	Oakdale
600-487	Oakhurst
810-372	Oakland
551-320	Oaklawn
600-489	Oaklawn
110-384	Oakley
251-324	Oaks Road
170-339	Oakwood
181-336	Oakwood
492-332	Oakwood Jr.
480-316	Ocracoke
220-312	Ogden

Code No.	Name of School
650-356	Ogden
240-370	Old Dock
590-340	Old Fort
340-472	Old Richmond
340-476	Old Town
600-491	Olde Providence
600-490	Olympic High
680-332	Orange Sr.
390-340	Orange Street
780-352	Orrum
360-472	Orthopedic
110-392	Orthopedic Hospital
560-336	Otto
780-356	Oxendine
180-360	Oxford
071-316	P. S. Jones Jr.
310-372	P. W. Moore
700-320	P. W. Moore
740-376	Pactolus
411-436	Page Sr.
340-480	Paisley High
690-316	Pamlico Grammar
690-320	Pamlico High
070-332	Pantego
551-324	Park Elem.
600-492	Park Road
491-316	Park View
340-486	Parkland Senior High
780-360	Parton
412-368	Parkview Village
950-328	Parkway
320-362	Parkwood
900-344	Parkwood
670-338	Parkwood Elem.
700-318	Pasquotank
830-344	Pate Gardner
800-380	Patterson
331-312	Pattillo
190-344	Paul Braxton
261-352	Pauline Jones
600-494	Paw Creek
600-495	Paw Tuckett
650-360	Peabody
040-326	Peachland
200-332	Peachtree
320-364	Pearsontown
411-440	Peck
360-476	Peedin
411-442	Peeler
170-340	Pelham
780-364	Pembroke Elem.
780-368	Pembroke Junior High
780-370	Pembroke Senior High
710-328	Penderlea
440-376	Penn Avenue
880-316	Penrose
995-332	Pensacola
720-312	Perquimans Central
720-316	Perquimans High
720-320	Perquimans Union
730-352	Person Sr.
784-304	Peterson
340-488	Petree
330-332	Phillips
340-492	Philo Jr.
291-340	Pickett
230-356	Piedmont
900-348	Piedmont
600-497	Piedmont Jr.
960-368	Pikeville
290-352	Pilot
120-368	Pilot Mountain
860-340	Pilot Mountain
260-406	Pine Forest Jr. Hi.
260-408	Pine Forest Sr.
850-336	Pine Hall
510-372	Pine Level
650-362	Pine Valley
300-326	Pinebrook Elem.
630-336	Pinecrest
630-340	Pinehurst Elem.
630-344	Pinehurst Middle
070-336	Pinetown
600-500	Pineville
360-478	Pinewood
600-501	Pinewood
030-316	Piney Creek
780-376	Piney Grove
540-328	Pink Hill
910-356	Pinkston Street
850-340	Pinnacle
110-388	Pisgah
440-378	Pisgah
880-320	Pisgah Forest
420-348	Pittman
190-348	Pittsboro
820-364	Plain View
090-352	Plain View
600-506	Plaza Road
410-384	Pleasant Garden
590-344	Pleasant Gardens
010-372	Pleasant Grove Union
360-480	Pleasant Ridge
940-316	Plymouth High
750-316	Polk Central
230-360	Polkville
260-410	Ponderosa
269-228	Pope
641-352	Pope
410-388	Poplar Grove
411-444	Porter
492-334	Pressly
411-448	Price
510-376	Princeton
331-316	Princeville
780-380	Proctorville
810-374	Proctor Kinder-Garten
780-384	Prospect
900-352	Prospect
411-452	Proximity
780-388	Purvis
600-509	Quail Hollow Jr.
500-324	Qualla
783-308	R. B. Dean
510-384	R. B. Harrison
131-328	R. B. McAllister
800-388	R. G. Kizer
460-328	R. L. Vann
641-356	R. M. Wilson Jr.
321-384	R. N. Harris
470-320	Raeford
260-412	Raleigh Road
600-512	Rama Road
760-340	Ramseur
261-356	Ramsey Street
760-344	Randleman Elem.
760-348	Randleman High
111-348	Randolph
600-513	Randolph Jr. High
200-336	Ranger
111-352	Rankin
360-482	Rankin
410-392	Rankin
600-514	Ranson Jr.
110-396	Red Oak
640-360	Red Oak
784-306	Red Springs Jr.
784-308	Red Springs Senior
290-356	Reeds
290-360	Reedy Creek
261-357	Reid Ross Senior
793-328	Reidsville Jr.
793-330	Reidsville Middle
793-332	Reidsville Sr.
260-414	Reilly Road
410-396	Rena Bullock
780-392	Rex-Rennert
340-496	Reynolds Senior High
140-360	Rhodhiss
360-484	Rhyne
660-344	Rich Square
840-344	Richfield
670-339	Richlands Elementary
670-340	Richlands High
770-348	Richmond Sr. High
840-348	Ridgecrest
181-340	Ridgeview
060-332	Riverside
251-328	Riverside
050-340	Riverview
460-332	Riverview
421-316	Roanoke Rapids Jr. Sr.
970-368	Roaring River
380-306	Robbinsville Elem.
380-308	Robbinsville High
630-348	Robbins Primary
770-356	Roberdel
330-336	Roberson
580-348	Robersonville
580-352	Robersonville Elem.
360-488	Robinson
440-388	Rock Hill
980-324	Rock Ridge
550-340	Rock Springs
260-415	Rockfish
862-322	Rockford Street
770-360	Rockingham Jr. High
800-392	Rockwell
641-360	Rocky Mount
710-332	Rocky Point
580-356	Rodgers
321-382	Rogers Herr Jr.
770-364	Rohanen Junior High
770-366	Rohanen Primary
650-364	Roland Grise
920-396	Rolesville
910-360	Rollins Annex
970-370	Ronda Clingman
940-320	Roper
310-384	Rose Hill Magnolia
820-372	Roseboro Salemburg
421-320	Rosemary
960-372	Rosewood High
880-324	Rosman Elem.
880-328	Rosman High
780-396	Rowland
782-320	Rowland Norment
080-344	Roxobel—Kelford
130-328	Royal Oaks
790-328	Ruffin
450-342	Rugby Jr. High
340-504	Rural Hall
810-380	Ruth
120-372	Rutherford College
810-388	Rutherfordton
810-384	Rutherfordton Spindale
551-328	S. Ray Lowder
070-340	S. W. Snowden
741-326	Sadie Saulter
790-332	Sadler
120-376	Salem
820-376	Salemburg
750-320	Saluda
740-386	Sam D. Bundy Elem.
982-336	Sam Vick
821-320	Sampson
470-324	Sanatorium
110-401	Sand Hill Gram.
110-404	Sand Hill Prim.
850-348	Sandy Ridge-Sandy

Code No.	*Name of School*
531-320	Sanford Central
531-324	Sanford Elementary
980-328	Saratoga Central
500-328	Savannah
540-332	Savannah
140-364	Saw Mills
010-376	Saxapahaw
962-328	School Street
420-352	Scotland Neck
830-346	Scotland Senior High
490-348	Scotts
500-332	Scotts Creek
470-328	Scurlock
660-348	Seaboard
260-416	Seabrook
760-356	Seagrove
410-400	Sedalia
340-508	Sedge Garden
410-404	Sedgefield
600-519	Sedgefield Elem.
600-520	Sedgefield Jr.
011-351	Sellars Gunn Jr.
510-388	Selma
600-522	Selwyn
960-376	Seven Springs
260-420	Seventy-First Elem.
260-424	Seventy-First Hi.
132-332	Shady Brook
412-370	Shadybrook
300-328	Shady Grove
100-332	Shallotte Middle
600-527	Shamrock Gardens
490-356	Sharon
600-529	Sharon
830-348	Shaw Junior High
430-372	Shawtown
700-324	Sheep Harney
232-328	Shelby Jr.
232-332	Shelby Sr.
490-360	Shepherd
180-368	Sherrills Ford
360-490	Sherwood
921-416	Sherwood-Bates
340-512	Sherwood Forest
320-366	Sherwood Githens
260-426	Sherwood Park
810-392	Shiloh
900-356	Shiloh
860-348	Shoals
220-316	Shooting Creek
182-322	Shuford
190-352	Silk Hope
670-342	Silverdale Elementary
290-364	Silver Valley
980-332	Sims Elem.
340-516	Skyland
411-456	Smith
600-532	Smith Jr.
510-396	Smithfield
510-399	Smithfield Selma Sr.
780-404	Smiths
160-332	Smyrna
400-320	Snow Hill Jr. High
400-321	Snow Hill Primary
491-320	South
080-348	South Aulander
100-334	South Brunswick High
230-364	South Cleveland Elem.
330-340	South Edgecombe
730-356	South Elem.
793-336	South End
340-520	South Fork
111-356	South French Broad
360-492	South Gastonia
010-380	South Graham
390-352	South Granville
400-324	South Greene
741-328	South Greenville
430-376	South Harnett
470-330	South Hoke
910-364	South Henderson
490-362	South Iredell High
510-402	South Johnston
540-336	South Lenoir
291-348	South Lexington
782-324	South Lumberton
862-325	South Main Street
010-384	South Mebane
600-535	South Mecklenburg
182-324	South Newton
340-524	South Park
360-494	South Point High
800-400	South Rowan
510-404	South Smithfield
830-356	South Scotland
840-356	South Stanly
850-352	South Stokes High
995-336	South Toe
260-427	South View High
930-344	South Warren
541-336	Southeast
410-409	Southeast Guilford Jr.
410-408	Southeast Guilford Sr.
320-368	Southern
410-411	Southern Guilford
010-388	Southern High
730-360	Southern Jr.
640-362	Southern Nash Jr. Hi.
640-364	Southern Nash Sr. Hi.
630-352	Southern Pines Elem.
630-356	Southern Pines Middle
960-380	Southern Wayne
290-368	Southmont
100-336	Southport Primary
780-408	Southside
181-342	Southwest
360-498	Southwest
340-528	Southwest Junior High
760-358	Southwestern Senior H. S.
540-340	Southwood
030-320	Sparta
600-541	Spaugh Jr.
640-372	Spaulding
090-360	Spaulding Monroe
340-530	Speas
980-330	Speight Middle
810-396	Spindale
791-344	Spray
570-328	Spring Creek
640-376	Spring Hope
260-428	Spring Lake
980-340	Springfield
660-356	Squire
531-328	St. Clair
785-304	St. Pauls Elementary
785-308	St. Pauls High
180-372	St. Stephens Elem.
180-376	St. Stephens High
840-360	Stanfield
360-500	Stanley Jr.
980-344	Stantonsburg
620-332	Star
600-544	Starmount
990-326	Starmount
180-380	Startown
600-546	Statesville Road
492-340	Statesville Sr.
750-324	Stearns
380-312	Stecoah
260-432	Stedman Elem.
260-436	Stedman Jr.
600-549	Steele Creek
390-356	Stem
600-551	Sterling
411-460	Sternberger
740-396	Stokes Elem.
410-412	Stokesdale
740-400	Stokes Pactolus Grammar
790-336	Stone
679-224	Stone Street
790-340	Stoneville
170-344	Stoney Creek
020-320	Stony Point
390-360	Stovall
880-332	Straus
590-348	Sugar Hill
020-324	Sugar Loaf
410-416	Summerfield
670-346	Summersill
410-420	Sumner
900-360	Sun Valley
370-320	Sunbury
260-440	Sunny Side
750-328	Sunny View
650-372	Sunset Park
650-368	Sunset Park Elem.
810-400	Sunshine
860-352	Surry Central
870-314	Swain County
110-412	Swannanoa
670-348	Swansboro Elem.
670-352	Swansboro High
670-350	Swansboro Middle Sch.
170-348	Sweet Gum
180-384	Sweetwater
640-384	Swift Creek
920-404	Swift Creek
500-336	Sylva Elem.
500-340	Sylva Webster
010-392	Sylvan
880-336	T. C. Henderson
110-416	T. C. Roberson
370-324	T. S. Cooper
412-372	T. Wingate Andrews
760-364	Tabernacle
670-354	Tabernacle Elem.
240-372	Tabor City
240-376	Tabor City West Elem.
782-332	Tanglewood
090-364	Tar Heel
679-226	Tarawa Terrace I
679-228	Tarawa Terrace II
331-320	Tarboro
020-328	Taylorsville
541-340	Teachers Memorial
261-359	Terry Sanford Senior
741-332	Third Street
420-360	Thomas Shields
600-553	Thomasboro
292-324	Thomasville Sr.
182-328	Thornton
650-376	Tileston
420-364	Tillery Chapel
610-336	Tipton Hill
710-340	Topsail Elem.
710-344	Topsail High
783-310	Townsend Jr.
230-368	Township Three
970-376	Traphill
251-332	Trent Park
520-332	Trenton Middle
520-336	Trenton Primary
670-356	Trexler
810-402	Tri-Community Elem.

Code No.	*Name of School*
760-368	Trindale
760-376	Trinity Elem.
760-378	Trinity Jr.
760-380	Trinity Sr.
490-364	Troutman
490-366	Troutman Middle
620-336	Troy
620-338	Troy Jr. High
360-504	Tryon
751-304	Tryon Elementary
751-308	Tryon High
600-559	Tryon Hills
600-562	Tuckaseegee
820-380	Turkey
011-352	Turrentine Middle
440-390	Tuscola
450-344	Tuxedo
290-376	Tyron
890-308	Tyrrell
200-340	Unaka
550-344	Union
560-340	Union
900-364	Union
970-380	Union
780-412	Union Chapel
340-532	Union Cross
780-416	Union Elem.
820-384	Union Elem.
490-368	Union Grove
820-388	Union High
410-424	Union Hill
810-404	Union Mills
630-360	Union Pines
100-340	Union Primary
970-384	Union Township
900-368	Unionville
600-565	University Park
470-332	Upchurch
920-408	Vaiden Whitley
120-380	Valdese Elem.
120-384	Valdese High
950-332	Valle Crucis
450-348	Valley Hill
110-420	Valley Springs
140-368	Valmead
111-360	Vance
920-412	Vance
910-370	Vance High
250-372	Vanceboro
411-464	Vandalia
920-416	Vadora Springs
261-360	Vanstory Hills
630-364	Vass-Lakeview
930-348	Vaughan
110-424	Venable
920-420	Vena Wilburn
340-536	Vienna
181-344	Viewmont
600-571	Villa Heights
982-338	Vinson Bynum
531-330	W. B. Wicker Middle
321-388	W. G. Pearson
921-428	W. H. Fuller
740-380	W. H. Robinson
421-328	W. L. Manning
421-324	W. L. Medlin
420-376	W. R. Davie
130-336	W. R. Odell
660-364	W. S. Creecy
080-364	W. S. Etheridge
100-344	Waccamaw Elementary
230-372	Waco
260-448	Wade
040-330	Wadesboro Jr. High
830-360	Wagram
741-336	Wahl-Coates
920-424	Wake Forest Elem.
920-426	Wake Forest-Rolesville Jr.
920-428	Wake Forest-Rolesville Sr.
261-362	Walker
340-540	Walkertown Elem.
340-544	Walkertown Jr.
310-388	Wallace
310-392	Wallace-Rose Hill
290-380	Wallburg
321-392	Walltown
570-332	Walnut
850-354	Walnut Cove Grammar
850-356	Walnut Cove Primary
962-336	Walnut Street
400-328	Walstonburg
901-316	Walter Bickett
670-360	Walter M. Thompson
011-356	Walter Williams
360-512	Warlick
531-332	Warren Williams
260-450	Warrenwood
310-396	Warsaw Jr. High
230-376	Washington
232-336	Washington
411-468	Washington
921-424	Washington
650-380	Washington Catlett
261-364	Washington Drive Jr.
071-324	Washington High
830-364	Washington Park
940-324	Washington Street
940-328	Washington Union
950-336	Watauga High School
340-548	Waughtown
900-372	Waxhaw
430-380	Wayne Ave.
440-396	Waynesville
490-376	Wayside
110-428	Weaverville Grammar
110-432	Weaverville Primary
500-344	Webster
900-376	Weddington
700-328	Weeksville
290-384	Welcome
422-314	Weldon Elem.
422-324	Weldon High
982-340	Wells
920-436	Wendell
790-344	Wentworth
900-380	Wesley Chapel
231-336	West
290-388	West
841-328	West Albemarle
080-356	West Bertie
100-348	West Brunswick High
110-436	West Buncombe
160-344	West Carteret
920-444	West Cary Jr. High
600-576	West Charlotte High
230-380	West Cleveland Elem.
080-360	West Colerain
240-380	West Columbus
120-388	West Concord
250-374	West Craven High
040-336	West Deep Creek
330-348	West Edgecombe
630-368	West End Elem.
630-372	West End Middle
340-556	West Forsyth Senior High
400-332	West Greene
410-428	West Guilford
250-376	West Havelock
450-352	West Henderson
470-336	West Hoke
050-348	West Jefferson
141-324	West Lenoir
550-348	West Lincoln
782-336	West Lumberton
590-352	West Marion
580-364	West Martin
590-356	West McDowell Jr.
600-579	West Mecklenburg High
620-340	West Montogmery
710-348	West Pender
770-368	West Rockingham
800-408	West Rowan
800-410	West Rowan Junior
840-368	West Stanly
251-336	West Street
970-388	West Wilkes
990-328	West Yadkin
260-452	Westarea
600-577	Westerly Hills
010-400	Western High
900-384	Western Union
860-356	Westfield
261-368	Westlawn
181-348	Westmont
630-376	Westmoore
340-560	Whitaker
200-344	White Church
090-368	White Oak
210-316	White Oak
420-368	White Oak
160-352	White Oak Elem.
670-364	White Oak High School
860-360	White Plains
241-312	Whiteville Elem.
241-320	Whiteville Primary
241-316	Whiteville Senior
140-372	Whitnel
321-396	Whitted
870-316	Whittier
411-472	Wiley
801-336	Wiley
921-432	Wiley
340-564	Wiley Jr.
971-308	Wilkes Central
970-392	Wilkesboro
260-456	Wilkins
641-364	Wilkinson
710-352	Willard
240-388	Williams Township
300-336	William R. Davie
360-514	William C. Friday
510-412	William Cooper
921-436	William G. Enloe
650-384	William H. Blount
260-404	William H. Owen
650-388	William Hooper
793-340	Williamsburg
580-368	Williamston
962-344	William Street
600-581	Williams Jr.
640-396	Williford
660-360	Willis Hare
650-392	Williston
330-352	Willow Grove
920-448	Willow Springs
600-583	Wilmore
600-585	Wilson Jr.
510-408	Wilsons Mills
390-368	Wilton
080-368	Windsor
600-587	Windsor Park
130-340	Winecoff
900-388	Wingate

982-344 Winstead
650-400 Winter Park
600-589 Winterfield
020-332 Wittenburg
110-444 Woodfin
360-520 Woodhill
540-344 Woodington
730-368 Woodland
660-372 Woodland Olney
010-356 Woodlawn Middle
800-412 Woodleaf
132-336 Woodrow Wilson
650-404 Wrightsboro
650-408 Wrightsville Beach
321-400 Y. E. Smith
990-336 Yadkinville
910-376 Yancey
350-340 Youngsville High
910-380 Zeb Vance
920-450 Zebulon Elementary
920-452 Zebulon High

STATISTICAL SUMMARY, NORTH CAROLINA PUBLIC SCHOOLS, 1971-72

ENROLLMENT	1,197,797
Elementary	833,261
High School	364,536
NUMBER SCHOOLS WITH	
Elementary Grades	1,765
High School Grades	566
A 12th Grade	384
NUMBER HIGH SCHOOLS WITH A 12th GRADE HAVING	
Less than 100 Enrolled (9-12)	12
More Than 1,000 Enrolled (9-12)	11
NUMBER HIGH SCHOOL GRADUATES 1970-71	68,821
PERCENT 1971 GRADUATES CONTINUING FORMAL TRAINING (Including Military)	62.0%
NUMBER CLASSROOM TEACHERS	48,168
Elementary	34,006
High School	14,162
NUMBER PRINCIPALS (Classified)	1,965
Elementary	1,455
High School	510
NUMBER SUPERVISORS	673
AVERAGE DAILY ATTENDANCE	1,082,650
Elementary	764,252
High School	318,398
AVERAGE DAILY ATTENDANCE PER TEACHER	22.48
Elementary	22.47
High School	22.48
VALUATION OF SCHOOL PROPERTY (1971-72)	$ 1,394,489,778.00
AVERAGE ANNUAL SALARIES (Estimated, 1971-72)	
Classroom Teachers	$ 8,626.00
CURRENT EXPENDITURES 1970-71	
State	$ 492,774,184.63
Federal	106,418,549.48
Local	126,156,877.44
Total	$ 725,349,611.55

THE GOVERNOR'S SCHOOL OF NORTH CAROLINA

A Summer Program for Gifted and Talented High School Students

Drawer H, Salem Station
Winston-Salem, North Carolina 27108

The Board of Governors

Robert Scott
Governor, State of North Carolina
Honorary Chairman
Dr. Elmer H. Garinger, Charlotte, Chairman

Dr. Lavonia Allison, Durham
Dr. John Chandler, Winston-Salem
Vincent Colombo, Shelby
Dr. H. T. Conner, Raleigh
Miss Vivian Irving, Raleigh
Mrs. Georgia O'Pharrow, Washington
T. C. Roberson, Candler
Mrs. Betty Stovall, Charlotte
Tim Westmoreland, Blowing Rock

Administrative Staff

James L. Bray, Resident Director
Dr. H. Michael Lewis, Coordinator of Curriculum
Brenda J. Petree, Administrative Assistant

NORTH CAROLINA SCHOOL OF THE ARTS

Post Office Box 4657, Winston-Salem, North Carolina 27107, Phone (919) 784-7170

Administrative Staff

Robert Ward, President

Martin Sokoloff, Administrative Director
William H. Baskin III, Dean of Academic Studies
Robert Lindgren, Dean of Dance
John Sneden, Dean of Design and Production
Ronald Pollock, Dean of Drama
Nicholas Harsanyi, Dean of Music
Robert P. Hyatt, Dean of Students; Director of Summer Sessions
Samuel Stone, Associate Director of Development
Frank Ruark, Financial Aid Administrator
Valerie Parker, Central Records Officer
Dirk Dawson, Director of Admissions; Director of Alumni Affairs
William D. Van Hoven, Librarian
Lewis Hawley, Director of the Budget; Director of Personnel; Bursar
Donna Jean Dreyer, Director of Public Relations
Elizabeth Trotman, Director of Community Affairs
Philip L. Hart, Jr., Superintendent of Buildings and Grounds

Board of Trustees

James H. Semans, Durham, N. C., Chairman

Smith Bagley, Winston-Salem, North Carolina
Sidney Blackmer, Salisbury, North Carolina
James McClure Clarke, Asheville, North Carolina
A. J. Fletcher, Raleigh, North Carolina
Gordon Hanes, Winston-Salem, North Carolina
R. Philip Hanes, Jr., Winston-Salem, North Carolina
Eugene Jacobowsky, Winston-Salem, North Carolina
Thomas S. Kenan, III, Palm Beach, Florida
Mrs. Everette Miller, Raleigh, North Carolina
Mrs. Dan K. Moore, Raleigh, North Carolina
Honorary
Dr. Benjamin F. Swalin, Chapel Hill, North Carolina, Ex Officio

Advisory Board

Sidney Blackmer, Salisbury, North Carolina, Chairman

Richard Adler, New York, New York
Miss Jean Dalrymple, New York, New York
Miss Agnes de Mille, New York, New York
Paul Green, Chapel Hill, North Carolina
Miss Helen Hayes, Nyack, New York
Jose Limon, New York, New York
Madame Eugenie Ouroussow, New York, New York
James Christian Pfohl, Reston, Virginia
William Schuman, New York, New York

Foundation Board of Directors

Hans W. Wanders, Winston-Salem, North Carolina, President

Sam A. Angotti, Winston-Salem, North Carolina, Secretary
Morris Brenner, Winston-Salem, North Carolina
Wallace Carroll, Winston-Salem, North Carolina
Joseph G. Claud, Charlotte, North Carolina
R. B. Crawford, Winston-Salem, North Carolina
Mrs. John de Braganza, New York, New York, Vice President
Douglas Dillard, Winston-Salem, North Carolina
John Ehle, Winston-Salem, North Carolina
Joel Fleishman, Durham, North Carolina
Mrs. H. Frank Forsyth, Winston-Salem, North Carolina
Joseph Goodloe, Durham, North Carolina
Lyons Gray, Winston-Salem, North Carolina, Treasurer
Mrs. Barbara Lassiter, Winston-Salem, North Carolina
Douglas Orr, Greensboro, North Carolina
Henry H. Ramm, New York, New York
E. N. Richards, Raleigh, North Carolina
John J. Ryan, Charlotte, North Carolina
Mrs. Terry Sanford, Durham, North Carolina
John W. Scott, Jr., Chapel Hill, North Carolina, Vice President
James H. Semans, Durham, North Carolina, Ex Officio
Brant R. Snavely, Winston-Salem, North Carolina
Martin Sokoloff, Winston-Salem, North Carolina, Assistant Secretary-Treasurer, Ex Officio
Robert Ward, Winston-Salem, North Carolina
Bland Worley, Winston-Salem, North Carolina

THE NORTH CAROLINA ADVANCEMENT SCHOOL

1621 Third Street, N. E., Winston-Salem 27101 (919) 723-2986

Administrative Staff

John N. Bridgman, Jr., Director
James L. Howard, Assistant Director
Gary Harold, Coordinator of Faculty
Marshall Arlin, Coordinator of Research
Pierce Howard, Coordinator of Teacher Services

Board of Governors

Dr. Heyward Bellamy, Wilmington
Joseph Belton, Charlotte
J. Melville Broughton, Jr., Raleigh
Dr. Douglas Jones, Greenville
Howard Lee, Chapel Hill
Stanley Moore, Morganton
Richard Page, Winston-Salem
Dr. Lewis Swindell, Wilson
Marvin Ward, Winston-Salem
Odell Watson, Salisbury

STATE SCHOOLS FOR THE HANDICAPPED

The Governor Morehead School

(for Visually Impaired Children)

301 Ashe Ave., Raleigh 27606, Phone 834-2579

Samuel J. Cole, Superintendent
James C. Beasley, Assistant Superintendent
Ashe Avenue Unit, 301 Ashe Ave., Phone 833-6150
John M. Calloway, Principal
Garner Road Unit, 3320 Garner Rd., Phone 772-0354
John T. Atkins, Principal

North Carolina School for the Deaf

Morganton 28655

Rance Henderson, Superintendent
John F. Black, Business Manager
Peter H. Ripley, Assistant Superintendent

Eastern North Carolina School for the Deaf

Highway 301 North, Wilson 27893

R. M. McAdams, Superintendent
Marvin M. Burley, Jr., Principal
Miss Elva Evans, Assistant Principal
Miss Virginia Lee Pearce, Assistant Principal
Miss Sandra Simmons, Assistant Principal

Central North Carolina School For The Deaf

3320 Garner Road, Raleigh 27610
H. G. Royall, Jr., Superintendent, Phone 772-8464
J. Rodney Franks, Principal, Phone 772-0735

APPROVED NON-PUBLIC SCHOOLS
1972-73

*Accredited by the N.C. Department of Public Instruction

SA—Accredited by the Southern Association of Colleges and Schools

Grades Taught	No. T'chers No. Enr'd	School, address, principal, affiliation, student body, day or boarding	Accred.
ALAMANCE			
K-10	280	Alamance Christian School, P. O. Box 128, Graham, N. C. 27253	—
	16	Al W. Sartin, Baptist, Coed., Day	
Burlington City			
K-7	125	Blessed Sacrament School, 400 West Davis Street, Burlington, N. C.	—
	8	27215, Sister Jeananne Smarsh, Catholic, Coed., Day	
K-8	340	Burlington Day School, 302 Trail 4, Burlington, N. C. 27215	—
	20	Mrs. Allie H. Abercrombie, Nonsectarian, Coed., Day	
ALLEGHANY			
9-12	98	Glade Valley School, P. O. Box 506, Glade Valley, N. C. 28627	*
	17	Harry Howard, Presbyterian, Coed., Day, Boarding	SA
ANSON			
1-10	268	Southview Academy, Route 3, P. O. Box 33A, Wadesboro, N. C. 28170	—
	13	Henry B. Richardson, Nonsectarian, Coed., Day	
AVERY			
1-7	12	Banner Elk S.D.A. School, Route 1, Box 94, Banner Elk, N. C. 28604	—
	1	John E. Neff, Seventh-Day Adventist, Coed., Day	
BEAUFORT			
1-12	255	Pungo Christian Academy, Belhaven, N. C. 27810, H. E. Willis, Jr.	—
	13	Nonsectarian, Coed., Day	
Washington City			
1-8	109	Mother of Mercy, 118 West Ninth Street, Washington, N. C. 27889	—
	6	Sister Edith M. Smith, Catholic, Coed., Day	
K-11	247	Pamlico Community School, Oak Street—Washington Park, Washington,	—
	16	N. C. 27889, Colon W. McLean, Jr., Nonsectarian, Coed., Day	
BERTIE			
1-12	437	Bertie Academy, P. O. Box 36, Merry Hill, N. C. 27957, Calvin C. White	—
	30	Nonsectarian, Coed., Day	
1-12	277	Roanoke-Chowan Academy, Wayland Drive, Windsor, N. C. 27983	—
	14	Ted Lassiter, Nonsectarian, Coed., Day	
BLADEN			
1-8	28	Elizabethtown S.D.A. School, Box 513, Clarktown, N.C. 28433,	—
	2	Ronald R. Andrus, Seventh-Day Adventist, Coed., Day	
BRUNSWICK			
1-11	53	Fort Johnston Academy, Box 845, Southport, N.C. 28461, R. L. Shuford	—
	9	Nonsectarian, Coed., Day	
1-8	60	Lockewood Academy, P. O. Box 111, Shallotte, N.C. 28459, Jimmy	—
	5	Adcock, Nonsectarian, Coed., Day	
BUNCOMBE			
K-12	338	Asheville Country Day School, 1345 Hendersonville Road, Asheville, N.C.	—
	33	28803, Marshall M. Abell, Nonsectarian, Coed., Day	
1-8	66	Asheville-Pisgah Church School, Route 4 M.P.A., Candler, N.C. 28715	—
	4	James Erskine, Seventh-Day Adventist, Coed., Day	
9-12	157	Asheville School, Asheville, N.C. 28806, John L. Tyrer, Nonsectarian	*
	23	Coed., Day, Boarding	SA
9-12	165	Ben Lippen School, Route 4, Box 100, Asheville, N.C. 28806	*
	14	Robert Weeber, Nonsectarian, Coed., Boarding, Day	
1-8	144	Blue Ridge Christian Academy, Bell Road, Asheville, N.C. 28805	—
	10	Bob Livingston, Nonsectarian, Coed., Day	
8-12	151	Christ School, Arden, N.C. 28704, Rev. Gale D. Webbe, Nonsectarian	*
	19	Boys, Day, Boarding	SA

Grades Taught	No. T'chers No. Enr'd	School, address, principal, affiliation, student body, day or boarding	Accred.
K-8	85	Eliada School, P. O. Box 6337, Asheville, N.C. 28806, Mrs. Alyne W. Frost	——
	10	Nonsectarian, Coed., Day, Boarding	
9-12	152	Mt. Pisgah Academy, Candler, N.C. 28715, Gordon R. deLeon,	*
	14	Seventh-Day Adventist, Coed., Day, Boarding	

Asheville City

9-12	60	Allen High School, 331 College Street, Asheville, N.C. 28801	*
	11	Miss Ruth M. Walther, Methodist, Girls, Day, Boarding	SA
9-12	37	Asheville Catholic High School, 285 Victoria Road, Asheville, N.C. 28801	*
	9	Sister Mary Raymond, Catholic, Coed., Day	
K-8	150	Asheville Christian Day School, P. O. Box 467, Asheville, N.C. 28802	——
	11	Daniel E. Moore, Nonsectarian, Coed., Day	
K-6	84	Emmanuel Lutheran School, P. O. Box 6098, Asheville, N.C. 28806	——
	5	John Schroeder, Lutheran, Coed., Day	
9-12	30	The Newfound School, 13 Grove Street, Asheville, N.C. 28801	——
	9	Mrs. C. Edward Folckemer, Nonsectarian, Coed., Day	
K-8	168	St. Eugene's School, 12 Culvern Street, Asheville, N.C. 28804	——
	11	Sister Joan Taglieri, Catholic, Coed., Day	
K-9	229	St. Genevieve-of-the Pines Gibbons Hall School, 103 Victoria Road, Asheville,	*
	21	N.C. 28801, Joseph M. Lalley, Jr., Nonsectarian, Coed., Day, Boarding	SA
K-8	168	St. Joan of Arc School, 915 Haywood Road, West Asheville, N.C. 28806	——
	10	Sister Mary Warren, Catholic, Coed., Day	

BURKE

1-8	18	Silver Creek S.D.A. School, Route 2, P. O. Box 480, Morganton, N.C. 28655,	——
	2	Elmer Stone, Seventh-Day Adventist, Coed., Day	

CABARRUS

Concord City

1-12	156	Cabarrus Academy, 65 Union Street North, Concord, N.C. 28025,	——
	21	Herbert Buttrick, Nonsectarian, Coed., Day	

CALDWELL

7-12	141	Patterson School, Route 5, Box 170, Lenoir, N.C. 28645, Jerry C. Trull	*
	16	Episcopal, Coed., Day, Boarding	SA

CARTERET

K-5	89	Grace Christian School, Route 1, Country Club Road, Morehead City, N.C.	——
	3	28557, Clyde Ehorn, Baptist, Coed., Day	
1-6	88	St. Egbert's School, 1705 Evans Street, Morehead City, N.C. 28556	——
	3	Sister Begona Bilbao, Catholic, Coed., Day	

CASWELL

1-12	270	Piedmont Academy, P. O. Box 526, Providence, N.C. 27315, A. A. Willette	——
	14	Nonsectarian, Coed., Day	

CATAWBA

Hickory City

1-8	39	Hickory S.D.A. School, 160-17th Street Place, Hickory, N.C. 28601,	——
	2	Bennie R. Vincent, Seventh-Day Adventist, Coed., Day	
7-12	111	North State Academy, P. O. Box 696, Hickory, N.C. 28601, Jackson R.	——
	14	Heffner, Nonsectarian, Coed., Day	
K-7	146	Tabernacle Christian School, Box 1528, Hickory, N.C. 28601, George	——
	7	R. Shook, Baptist, Coed., Day	

Newton-Conover City

K-6	91	Concordia Christian Day School, 115 Fifth Avenue South East, Conover,	——
	5	N.C. 28613, Mrs. Betty Y. Spencer, Lutheran, Coed., Day	

CHATHAM

1-9	44	Triangle Jr. Academy, Route 3, P. O. Box 144, Apex, N. C. 27502,	——
	3	Deane Flint, Seventh-Day Adventist, Coed., Day	

CHOWAN

1-9	137	Chowan Academy, P. O. Box 487, Edenton, N.C. 27932, Mrs. Frances T.	——
	11	Hollowell, Nonsectarian, Coed., Day	

Grades Taught	No. T'chers No. Enr'd	School, address, principal, affiliation, student body, day or boarding	Accred.
CLEVELAND			
Shelby City			
1-12	40 3	Twelve Oaks Academy, Route 6, Box 28, Shelby, N.C. 28150, Roy L. Dedmon, Nonsectarian, Coed., Day	——
COLUMBUS			
1-8	8 1	Winter Haven School, Freeland, N.C. 28440, Mrs. Mildred D. Little Seventh-Day Adventist, Coed., Day	——
Whiteville City			
1-11	115 14	Waccamaw Academy, 204 East Columbus Street, Whiteville, N.C. 28472, Peter M. Keating, Nonsectarian, Coed., Day	——
CRAVEN			
K-8	440 13	Annunciation School, 246 East Main Street, Havelock, N.C. 28532 Sister Jean Strawbridge, Catholic, Coed., Day	——
1-12	116 10	Briarwood School, P. O. Box 2731, New Bern, N.C. 28530, Charlie F. Heath, Jr., Nonsectarian, Coed., Day	——
K-1	61 4	St. Paul Lutheran Day School, P. O. Box 435, Havelock, N.C. 28532, William L. Sieburg, Lutheran, Coed., Day	——
New Bern City			
K-6	181 7	Calvary Baptist Church School, P. O. Box 698, New Bern, N.C. 28560, Billy R. Wingard, Baptist, Coed., Day	——
K-8	168 11	St. Paul School, 508 Middle Street, New Bern, N.C. 28560, Sister M.A. Bailey, Catholic, Coed., Day	——
K-10	223 17	Trent Academy of Basic Education, Shoreline Drive—River Ben, New Bern, N.C. 28560, Edwin B. Yarbrough, Nonsectarian, Coed., Day	——
CUMBERLAND			
K-2	25 3	Cumberland Christian School, Route 3, Box 1292A, Fayetteville, N.C. 28306, Rev. Homer W. Furr, Baptist, Coed., Day	——
Fayetteville City			
1-11	279 20	Fayetteville Academy, P. O. Box 3752, Fayetteville, N.C. 28305, Joseph J. Lassiter, Nonsectarian, Coed., Day	——
K-1	78 3	The Haynie School, 1906 Morganton Road, Fayetteville, N.C. 28305, J. J. Duke Haynie, Nonsectarian, Coed., Day	——
1-6	120 7	LaFayette School, Inc., 1003 Hay Street, Fayetteville, N.C. 28305, Mrs. Coleen Brickhouse, Nonsectarian, Coed., Day	——
1-6	192 6	St. Ann School, 365 North Cool Spring Street, Fayetteville, N.C. 28301, Sister Ruth Johnson, Catholic, Coed., Day	——
1-9	335 11	St. Patrick School, 1420 Fort Bragg Road, Fayetteville, N.C. 28305, Sister Regis McNulty, Catholic, Coed., Day	——
DAVIDSON			
1-12	51 6	Free Pilgrim Academy, Route 2, Thomasville, N.C. 27360, Mrs. Ruth T. Beck Free Pilgrim, Coed., Day	——
K-12	261 21	Westchester Academy, 204 Pine Tree Lane, High Point, N.C. 27260, Francois D. Vaillant, Nonsectarian, Coed., Day	——
Lexington City			
K-2	42 4	Sheets Memorial Day School, 307 Holt Street, Lexington, N.C. 27292, Jack Morris, Nonsectarian, Coed., Day	——
DAVIE			
1-2	11 1	Mocksville S.D.A. School, Route 3, Milling Road, Mocksville, N.C. 27028, Mrs. Ada R. Elder, Seventh-Day Adventist, Coed., Day	——
DUPLIN			
1-8	6 4	Duplin Christian Schools, Inc., 206 East Main Street, Rose Hill, N.C. 28458, Mrs. Kara Norris, Nonsectarian, Coed., Day	——
1	8 1	Mrs. Blake's Private First Grade, 208 South Cumberland Street, Wallace, N.C. 28466, Mrs. Kathleen C. Blake, Nonsectarian, Coed., Day	——
K-4	83 6	West Duplin Christian Academy, Route 2, Warsaw, N.C. 28398, John H. Reed, Nonsectarian, Coed., Day	——

Grades Taught	No. T'chers No. Enr'd	School, address, principal, affiliation, student body, day or boarding	Accred.

DURHAM

1-12	218 15	Council Christian Academy. Route 5, Redwood Road, Durham, N.C. 27704, Charles S. Atwater, Nonsectarian, Coed., Day	——
K-9	538 39	Durham Academy, 3116 N.C. Hwy. 751, Durham, N.C. 27707, Robert D. Johnston, Nonsectarian, Coed., Day	——
1-12	245 15	Fellowship Christian School, Route 5, Box 4, Durham, N.C. 27704, Ronnie Dail, Baptist, Coed., Day	——
1-6	14 3	Greenwillow School, 2115 Cornwallis Road, Durham, N.C. 27704, Mrs. Sandra Barkas, Nonsectarian, Coed., Day	——
K-2	20 2	St. Stephen's School, 8 Kimberly Drive, Durham, N.C. 27707, Mrs. Alice M. Brooks, Episcopal, Coed., Day	——

Durham City

K-6	306 14	Immaculata School, 721 Burch Avenue, Durham, N.C. 27701, Sister Mary E. Deboer, Catholic, Coed., Day	——
K-1	9 1	Oak Grove Day Care, 801 Colfax Street, Durham, N.C. 27701, Dr. William A. Reeves, Nonsectarian, Coed., Day	——
1	22 3	Scarborough Merrill First Grade, 815 Cleveland Street, Durham, N.C. 27701, Mrs. Clydie F. Scarborough, Nonsectarian, Coed., Day	——
K-1	28 3	St. Joseph's AME Church School, 804 Fayetteville Street, Durham, N.C. 27701, Miss Margaret P. Hedgepeth, Methodist, Coed., Day	——
K-1	110 12	St. Mark's Nursery, 531 South Roxboro Street, Durham, N.C. 27701, Miss Annie M. Dunigan, A.M.E.Z. Church, Coed., Day	——

EDGECOMBE

Tarboro City

1-8	37 6	Joy Christian School, Northern Blvd., Tarboro, N.C. 27886, Neil Hearn Baptist, Coed., Day	——
1-9	135 10	Tarboro-Edgecombe Academy, Inc., Davis Drive, P. O. Box 1312, Tarboro, N.C. 27886, A. D. Carter, Jr., Nonsectarian, Coed., Day	——

WINSTON-SALEM/FORSYTH

9-12	275 19	Bishop McGuinness Memorial High School, 1730 Link Road, Winston-Salem, N.C. 27103, Sister Martin Anthony, Catholic, Coed., Day	* SA
K-9	418 20	Edgewood Christian School, 4067 Reidsville Road, Winston-Salem, N.C. 27101, Dave C. Raynor, Baptist, Coed., Day	——
1-11	348 34	Forsyth Country Day School, 91 Shallowford Road, Lewisville, N.C. 27023, Mark Hagerman, Nonsectarian, Coed., Day	——
K-6	95 3	Freedom Baptist School, P. O. Box 113, Rural Hall, N.C. 27045, Gerald Conn, Baptist, Coed., Day	——
1-6	170 10	Immanuel Christian School, Route 1, Clemmons, N.C. 27012, Russell A. Marion, III, Catholic, Coed., Day	——
7-12	320 18	Kernersville Academy, Box 646, Kernersville, N.C. 27284, Charles Massey Pilgrim Holiness, Coed., Day, Boarding	*
1-3	21 3	Jefferson Academy, P. O. Box 7383, Winston-Salem, N.C. 27101, W. E. Cage, Nonsectarian, Coed., Day	——
K-6	358 15	Main Street Baptist School, Main Street, P. O. Box 564, Kernersville, N.C. 27284, John Baxley, Baptist, Coed., Day	——
K-2	30 3	Miss Robin Christian School, Route 3, Winston-Salem, N.C. 27105, Mrs. Hilda Mitchell, Nonsectarian, Coed., Day	——
K-8	348 14	Our Lady of Mercy, 1903 South Main Street, Winston-Salem, N.C. 27107, Sister Joseph Mercedes, Catholic, Coed., Day	——
1-8	219 7	St. Benedict the Moor, 1208 Hattie Avenue, Winston-Salem, N.C. 27101, Sister Patrice McCabe, Catholic, Coed., Day	——
K-5	178 7	St. John's Lutheran School, 2415 Silas Creek Parkway, Winston-Salem, N.C. 27103, Glen L. Rullman, Lutheran Coed., Day	——
K-8	313 9	St. Leo's School, 333 Springdale Avenue, Winston-Salem, N.C. 27104, Sister St. Hubert, Catholic, Coed., Day	——
9-12	191 24	Salem Academy, 500 Salem Avenue, Winston-Salem, N.C. 27108, Miss Alice Litwinchuk, Moravian, Girls, Day, Boarding	* SA
K-6	762 23	Salem Baptist Day School, 429 South Broad Street, Winston-Salem, N.C. 27101, Ray E. Harvey, Baptist, Coed., Day	——
1-12	251 13	South Park Baptist High School, 2925 South Main Street, Winston-Salem, N.C. 27107, Phillip B. Loomis, Baptist, Coed., Day	——
K-9	512 30	Summit School, Reynolda Estates, Winston-Salem, N.C. 27106, Douglas R. Lewis, Nonsectarian, Coed., Day	——
K-1	104 4	Sunnyside Day Nursery & Kindergarten, 2904 South Main Street, Winston-Salem 27107, Mrs. Norma Graham, Nonsectarian, Coed., Day	——
1-3	21 3	Jefferson Academy, P. O. Box 7383, Winston-Salem, N.C. 27109, W. E. Cage, Nonsectarian, Coed., Day	——
K-7	342 19	Woodland Baptist Christian School, 3665 Patterson Avenue, Winston-Salem, N.C. 27105, Edwards Stevens, Baptist, Coed., Day	——

Grades Taught	No. T'chers No. Enr'd	School, address, principal, affiliation, student body, day or boarding	Accred.
FRANKLIN			
K-10	203	Franklin Academy, P. O. Box 188, Louisburg, N.C. 27549, Robert B.	——
	11	Fleming, Nonsectarian, Coed., Day	
K-12	342	Franklin Christian School, P. O. Box 648, Louisburg, N.C. 27549, M. L.	——
	16	Croom, Nonsectarian, Coed., Day	
GASTON			
K-12	402	Gaston Day School, P. O. Box 3955, Gastonia, N.C. 28052, J. B. Davis	——
	27	Nonsectarian, Coed., Day	
1-6	220	Sacred Heart Grade School, Main Street, Belmont, N.C. 28012, Sister M.	——
	7	Immaculata Dulohery, Catholic, Coed., Day	
K-8	265	St. Michael's School, 704 St. Michael's Lane, Gastonia, N.C. 28052,	——
	11	Sister Patricia, Catholic, Coed., Day	
GRANVILLE			
1-9	165	North Granville Private School, Route 4, Box 314, Oxford, N.C. 27565,	——
	9	Thornton G. Stovall, Nonsectarian, Coed., Day	
GREENE			
K-6	150	Mount Calvary Christian Academy, P. O. Box 157, Hookerton, N.C. 28538,	——
	9	Willie Justice, Baptist, Coed., Day	
GUILFORD			
K-6	418	Brightwood Christian Academy, Route 5, Box 70, Greensboro, N.C. 27405,	——
	21	Mrs. Doris J. Henderson, Baptist, Coed., Day	
1-6	108	Little Red School House, LTD., 311 Friendway Drive, Greensboro, N.C.	——
	5	27410, Mrs. Patricia A. Ballinger, Nonsectarian, Coed., Day	
7-12	204	Oak Ridge Academy, Box 528, Oak Ridge, N.C. 27310, Lt. Col. T. W. Smith,	*
	18	Nonsectarian, Coed., Day, Boarding	SA
1-10	113	Tri-City Jr. Academy, Route 1, Box 53, High Point, N.C. 27260, Robert	——
	7	East, Seventh-Day Adventist, Coed., Day	
K-10	309	Vandalia Christian School, 3919 Pleasant Garden Road, Greensboro, N.C.	——
	13	27406, Tim Lovestrand, Nonsectarian, Coed., Day	
Greensboro City			
K-1	50	American Day Nursery, 2508 Lawndale Drive, Greensboro, N.C. 27408,	——
	4	Mrs. Martha H. Wonnell, Nonsectarian, Coed., Day	
K-7	64	East Market Junior Academy, 1202 East Market Street, Greensboro, N.C.	——
	4	27401, Theodore R. Jefferson, Seventh-Day Adventist, Coed., Day	
K-3	75	Grace Lutheran Day School, 1315 East Washington Street, Greensboro, N.C.	——
	2	27401, Phillip Gruenbaum, Lutheran, Coed., Day	
1-9	250	Greensboro Day School, 5401 Lawndale Drive, Greensboro, N.C. 27405	——
	12	Edward C. Welles, Nonsectarian, Coed., Day	
K-5	48	N.C. Hebrew Academy, 804 Winview Drive, Greensboro, N.C. 27410,	——
	6	Morris Zwang, Jewish, Coed., Day	
K-6	238	Our Lady of Grace School, 2205 West Market Street, Greensboro, N.C. 27403	——
	8	Sister Mary Edward, Catholic, Coed., Day	
1-6	71	Our Lady of Miraculous Medal, 812 Duke Street, Greensboro, N.C. 27401,	——
	6	Sister Marcia Conelius, Catholic, Coed., Day	
K-8	290	St. Pius X School, 2200 North Elm Street, Greensboro, N.C. 27408, Sister	——
	10	Ethel Smith, Catholic, Coed., Day	
High Point City			
K-8	38	Baldwin's Chapel S.D.A. School, 14080 Olga Street, High Point, N.C. 27260,	——
	4	Miss Rosetta Baldwin, Seventh-Day Adventist, Coed., Day	
K-4	150	Christ the King School, 1605 Kivett Drive, High Point, N.C. 27260,	——
	5	Mrs. Irma T. Mason, Catholic, Coed., Day	
K-7	100	Fairfax School, P. O. Box 5374, High Point, N.C. 27262, Mrs. Robert	——
	6	Davidson, Nonsectarian, Coed., Day	
K-8	288	Immaculate Heart of Mary School, 500 Montlieu Avenue, High Point, N.C.	——
	10	27262, Sister M. Paschal, Catholic, Coed., Day	
K-1	20	Jack & Jill School, 110 Sunset Drive, High Point, N.C. 27262, Mrs. Marie	——
	1	W. Cummings, Nonsectarian, Coed., Day	
K-1	15	Lexington Avenue Baptist School, 620 East Lexington Avenue, High Point	——
	3	N.C. 27262, Rev. Vernon M. Frank, Baptist, Coed., Day	
HALIFAX			
1-8	115	Hardrawee Academy, P. O. Box 367, Enfield, N.C. 27823, Mrs. Alsa F. Cavin,	——
	6	Nonsectarian, Coed., Day	
K-12	515	Hobgood Academy, P. O. Box 307, Hobgood, N.C. 27843, E. R. Jenkins,	——
	23	Nonsectarian, Coed., Day	

Grades Taught	No. T'chers No. Enr'd	School, address, principal, affiliation, student body, day or boarding	Accred.
Roanoke Rapids City			
K-3	71 5	Roanoke Christian School, 338 Roanoke Avenue, Roanoke Rapids, N.C. 27870... Donald O. Shue, Baptist, Coed., Day	——
Weldon City			
1-12	333 15	The Halifax Academy, Route 2, Box 355, Roanoke Rapids, N.C. 27870,..... John H. Newell, Nonsectarian, Coed., Day	——
HARNETT			
1-8	97 8	Cape Fear Christian Academy, P. O. Box 1038, Buies Creek, N.C. 27506,..... Carey Watkins, Nonsectarian, Coed., Day	——
HAYWOOD			
K-6	90 6	St. John's Elementary School, 500 Church Street, Waynesville, N.C. 28786,..... Sister Antoinette Westhaven, Catholic, Coed., Day	——
HENDERSON			
1-8	139 7	Captain Gilmer School, Fletcher, N.C. 28732, Ferdinand Wuttke,..... Seventh-Day Adventist, Coed., Day	——
9-12	193 14	Fletcher Academy, Fletcher, N.C. 28732, Gordon L. Brown, Nonsectarian,..... Coed., Day, Boarding	*
Hendersonville City			
K-12	333 18	Faith Christian Day School, P. O. Box 1149, Hendersonville, N.C. 28739,..... Earl Kilpatrick, Faith Christian Association, Coed., Day	——
K-8	136 9	Immaculata School, 711 Buncombe Street, Hendersonville, N.C. 28739,..... Sister Yvette Rivard, Catholic, Coed., Day	——
HERTFORD			
1-10	258 13	Ridgecroft School, Route 3, Box 35 1/2, Ahoskie, N.C. 27910, Thomas..... M. Parker, Jr., Nonsectarian, Coed., Day	——
HYDE			
1-8	25 2	Hope Mennonite School, Route 1, Box 52, Pantego, N.C. 27860, Mrs. Martha... Zook, Mennonite, Coed., Day	——
IREDELL			
Statesville City			
1-10	160 16	Brookwood School, P. O. Box 5456, Statesville, N.C. 28677, Dent Miller..... Nonsectarian, Coed., Day	——
K-6	89 5	Southview Christian School, Route 10, Box 38, Statesville, N.C. 28677..... Don T. Kisiah, Baptist, Coed., Day	——
LEE			
K-4	80 7	Grace Christian School, Box 366, Sanford, N.C. 27330, Harold Cotton,..... Nonsectarian, Coed., Day	——
LENOIR			
K-12	525 31	Arendell Parrott Academy, P. O. Box 1314, Kinston, N.C. 28501, E. Ray..... Wooten, Nonsectarian, Coed., Day	——
K-11	539 25	Bethel Academy, Route 2, Box 385, Kinston, N.C. 28501, C. Douglas..... Henderson, Baptist, Coed., Day	——
Kinston City			
K-7	199 9	Christ the King School, 1702 Hyman Avenue, Kinston, N.C. 28501, Sister..... Rosemary, Catholic, Coed., Day	——
K-8	335 11	Grace Christian School, 1800 Old Snow Hill Road, Kinston, N.C. 28501,.... .. William E. Pritchard, Baptist, Coed., Day	——
MARTIN			
1-8	143 8	Martin Academy, P. O. Box 38, Everetts, N.C. 27825, Carl R. Chewning..... Nonsectarian, Coed., Day	——
CHARLOTTE/MECKLENBURG			
K-1	63 4	Ascension Lutheran School, 1225 East Morehead Street, Charlotte, N.C. 28204,... Mrs. Kathlee Hicks, Lutheran, Coed., Day	——

(Continued on next page)

Grades Taught	No. T'chers No. Enr'd	School, address, principal, affiliation, student body, day or boarding	Accred.
Charlotte/Mecklenburg (*continued*)			
1-8	55 5	Berean S.D.A. School, 1801 Double Oaks Road, Charlotte, N.C. 28206, Mrs. Mildred Parker, Seventh-Day Adventist, Coed., Day	——
K-9	375 19	Carmel Academy, 5936 Greene Rea Road, Charlotte, N.C. 28211, James E. Ragan, Nonsectarian, Coed., Day	——
9-12	313 20	Charlotte Catholic High School, 3100 Park Road, Charlotte, N.C. 28209, Sister Mary Picot, Catholic, Coed., Day	* SA
K-12	260 18	Charlotte Christian School, 5301 Sardis Road, Charlotte, N.C. 28211, Thomas A. Eckel, Presbyterian, Coed., Day	——
K-12	700 54	Charlotte Country Day School, 1440 Carmel Road, Charlotte, N.C. 28211, Dr. A. Emerson Johnson, III, Nonsectarian, Coed., Day	——
1-10	580 34	Charlotte Latin School, Providence Road, Charlotte, N.C. 28207, Jeremiah M. Splaine, Nonsectarian, Coed., Day	——
K-1	82 7	Commonwealth Private School, 2434 Commonwealth Avenue, Charlotte, N.C. 28205, Mrs. Opal C. Myers, Methodist, Coed., Day	——
K-1	126 2	Kiddie Korner Day School, Inc., 2241 Commonwealth Avenue, Charlotte, N.C. 28205, Mrs. Sylvia D. Eagle, Nonsectarian, Coed., Day	——
K-1	126 2	Kiddie Korner Day School, Inc., 651 Woodlawn Road, Charlotte N.C. 28209, Mrs. Sylvia D. Eagle, Nonsectarian, Coed., Day	——
1-8	55 3	Kilgore S.D.A. School, 2900 Litchfield Drive, Charlotte, N.C. 28211, Mrs. Joyce Kostenko, Seventh-Day Adventist, Coed., Day	——
1-3	20 5	Michael & Jonathan Baron Hebrew Academy, 1006 Sardis Lane, Charlotte, N.C. 28211, Stan Reiziss, Jewish, Coed., Day	——
5-6	41 3	Montford Private School, 1627 Montford Drive, Charlotte, N.C. 28209, John B. Reeves, Jr., Nonsectarian, Coed., Day	——
K-11	800 24	Northside Christian School, 5726 North Tryon Street, Charlotte, N.C. 28213, Paul D. Montgomery, Baptist, Coed., Day	——
K-8	286 10	Our Lady of Assumption, 2101 Shenandoah Avenue, Charlotte, N.C. 28205, Sister Mary J. Madden, Catholic, Coed., Day	——
K-2	160 3	Professional Child Care Center, 5401 Albemarle Road, Charlotte, N.C. 28212, Mrs. Mary P. Robbins, Nonsectarian, Coed., Day	——
1-9	561 5	Providence Day School, 5800 Sardis Road, Charlotte, N.C. 28211, Douglas Eveleth, Nonsectarian, Coed., Day	——
K-8	657 17	St. Ann School, 600 Hillside Avenue, Charlotte, N.C. 28209, Sister Marie S. Paul, Catholic, Coed., Day	——
1-12	193 15	Queen City Christian Academy, P. O. Box 26291, Charlotte, N.C. 28213, Robert St. John, Baptist, Coed., Day	——
K-8	325 11	St. Gabriel's School, 3028 Providence Road, Charlotte, N.C. 28211, Sister Josephine Maria, Catholic, Coed., Day	——
K-8	326 11	St. Patrick's School, 1125 Buchanan Street, Charlotte, N.C. 28203, Sister Mary Agnes Solari, Catholic, Coed., Day	——
K-1	118 2	Selwyn Avenue Presbyterian School, 2929 Selwyn Avenue, Charlotte, N.C. 28209, Mrs. Jean Holliday, Presbyterian, Coed., Day	——
5-6	54 2	South Charlotte Christian School, 6800 Old Pineville Road, Charlotte, N.C., 28210, A. G. Lee, Nonsectarian, Coed., Day	——
5-6	7 1	Suburban Schools, Inc., 1320 Pineville Road, Charlotte, N.C. 28210, Mrs. Ellen D. Gallant, Nonsectarian, Coed., Day	——
1-10	260 13	Valleydale School, Inc., 101 Fallsdale Drive, Charlotte, N.C. 28214, T. G. Kinard, Nonsectarian, Coed., Day	——
K-6	200 7	Wilmont Baptist Christian School, 2669 Wilmont Road, Charlotte, N.C. 28208, Danny Griffin, Baptist, Coed., Day	——
5-6	49 2	Woodberry Forest School, Inc., 7300 Wallace Lane, Charlotte, N.C. 28212, Jesse Oxendine, Nonsectarian, Coed., Day	——

MOORE

K-8	100 5	Big Oak Christian Academy, Route 1, Eagle Springs, N.C. 27209, Carlyle L. Cole, Nonsectarian, Coed., Day	——
1-4	174 15	Episcopal Day School, 350 East Massachusetts Avenue, Southern Pines, N.C. 28387, Mrs. Sara D. Chandler, Episcopal, Coed., Day	——
4-6	35 5	Wallace O'Neal Day School, Airport Road, Box 25, Southern Pines, N.C. 28387. Robert Harlow, Nonsectarian, Coed., Day	——

NASH

1-12	471 21	Enfield Academy, Box 368, Whitakers, N.C. 27891, M. B. Williams, Nonsectarian, Coed., Day	——
K-12	460 19	NEW Christian Academy, P. O. Box 128, Sharpsburg, N.C. 27878, R. M. Cashwell, Nonsectarian, Coed., Day	——
1-12	361 25	Rocky Mount Academy, 1313 Avondale Avenue, Rocky Mount, N.C. 27801, Richard E. Cutler, Nonsectarian, Coed., Day	——

Rocky Mount City

1-6	104 4	Falls Road Baptist Church School, 113 Trevathan Street, Rocky Mount, N.C. 27801, B. C. Joyner, Jr., Baptist, Coed., Day	——
K-6	210 8	Our Lady of Perpetual Help, 315 Hammond Street, Rocky Mount, N.C. 27801, Sister Patricia Huhn, Catholic Coed., Day	——

Grades Taught	No. T'chers No. Enr'd	School, address, principal, affiliation, student body, day or boarding	Accred.
NEW HANOVER			
1-12	247 21	Cape Fear Academy, 4002 South College Road, Wilmington, N.C. 28401, R. Jack Davis, Nonsectarian, Coed., Day	——
K-8	122 2	Ephesus Junior Academy, 1002 Castle Street, Wilmington, N.C. 28401, Elbert Taylor, Seventh-Day Adventist, Coed., Day	——
K-7	239 9	St. Mary's School, 217 South Fourth Street, Wilmington, N.C. 28401, Sister Mary David, Catholic, Coed., Day	——
K-9	480 13	Wilmington Christian Academy, 608 South College Road, Wilmington, N.C. 28401, Floyd Henry Brown, Baptist, Coed., Day	——
2-4 6-7	20 1	Wilmington S.D.A. School, 2833 Market Street, Wilmington, N.C. 28401, Mrs. Mary B. Hedrick, Seventh-Day Adventist, Coed., Day	——
5-10	209 10	Wrightsboro Academy, 55 Holland Drive, Castle Hayne, N.C. 28429, Ralph B. Kornegay, Nonsectarian, Coed., Day	——
NORTHAMPTON			
1-12	441 19	Northeast Academy, Lasker, N.C. 27848, L. R. Biggerstaff, Nonsectarian, Coed., Day	——
ONSLOW			
K-8	348 13	Holy Spirit School, 7 East Drive—Francis Park, Jacksonville, N.C. 28540, Sister Elizabeth Joseph, Catholic, Coed., Day	——
K-8	453 17	Infant of Prague, 501 Bordeaux Street, Jacksonville, N.C. 28540, Sister Maria Hasson, Catholic, Coed., Day	——
K-11	143 14	Onslow Academy, 1000 Davis Street, Jacksonville, N.C. 28540, Rodney Knowles, Nonsectarian, Coed., Day	——
ORANGE			
1-9	149 9	St. Mary's Country Day School, Box 221-A, Hillsborough, N.C. 27278, Mrs. Beth T. McClees, Nonsectarian, Coed., Day	——
Chapel Hill-Carrboro City			
K-7	59 5	Carrboro Christian Academy, 1110-B West Main Street, Carrboro, N.C. 27510, Harry R. Knight, Baptist, Coed., Day	——
K-6	273 15	St. Thomas More School, 920 Carmichael Street, Chapel Hill, N.C. 27514, Sister Suzanne Varano, Catholic, Coed., Day	——
PASQUOTANK			
1-12	394 22	Albemarle Academy, Route 2, Hwy. 17 South, Elizabeth City, N.C. 27909 Mother Jeanne Michael, Catholic, Coed., Day	——
PENDER			
1-12	276 14	Pender Academy, P. O. Box 73, Rocky Point, N.C. 28456, Whrens Williams, Nonsectarian, Coed., Day	——
PITT			
K-6	180 8	Greenville Christian Academy, 264 By-Pass West, Greenville, N.C. 27834, Mrs. Blanie A. Moye, Baptist, Coed., Day	——
Greenville City			
1-8	21 2	Brookhaven S.D.A. School, Monroe and East 10th Street, Greenville, N.C. 27834, Gerald Rickaby, Seventh-Day Adventist, Coed., Day	——
1-7	109 8	Pace Academy, 2900 South Memorial Drive, Greenville, N.C. 27834, Cecil Stroud, Nonsectarian, Coed., Day	——
K-6	107 7	St. Gabriel's School, 1100 Ward Street, Greenville, N.C. 27834, Sister Mary George, Catholic, Coed., Day	——
1-7	171 7	St. Raphael School, 2606 East 5th Street, Greenville, N.C. 27834, Sister Mary Imelda, Catholic, Coed., Day	——
POLK			
1,4-8	18 2	Columbus S.D.A. School, Route 1, Columbus, N.C. 28722, Wilson Strang, Seventh-Day Adventist, Coed., Day	——
RANDOLPH			
K-11	318 20	Faith Christian School, Box 427, Coleridge Road, Ramseur, N.C. 27316, Richard E. Gray, Baptist, Coed., Day	——
Asheboro City			
K-1	25 3	Fayetteville Street Christian School, 901 North Fayetteville Street, Asheboro, N.C. 27203, Wayne O. Ely, Baptist, Coed., Day	——
1	20 1	Lester's Learners, 840 Sunset Avenue, Asheboro, N.C. 27203, F. C. Lester, Nonsectarian, Coed., Day	——

Grades Taught	No. T'chers No. Enr'd	School, address, principal, affiliation, student body, day or boarding	Accred.
RICHMOND			
1-9	166 11	Richmond Academy, Box 1353, Rockingham, N.C. 28379, Jerry L. Goodman.... Nonsectarian, Coed., Day	——
ROBESON			
1-8	160 12	Robeson Country Day School, P. O. Box 26, Lumber Bridge, N. C. 28357,..... Mrs. Eloise Kinlaw, Nonsectarian, Coed., Day	——
Lumberton City			
K-1	37 3	Presbyterian Weekday, East 10th Street, Lumberton, N.C. 28358,..... Mrs. Ellen Walden, Presbyterian, Coed., Day	——
K-6	130 6	St. Francis De Sales, P. O. Box 352, Lumberton, N.C. 28358, Sister M..... Geraldine, Catholic, Coed., Day	——
Red Springs City			
9-12	211 24	Vardell Hall, College Street, Red Springs, N.C. 28377, Mrs. Robert A. Nelson,... Nonsectarian, Girls, Day, Boarding	* SA
ROWAN			
K-7	190 10	North Hills Christian School, P. O. Box 1187, Salisbury, N.C. 28144,..... Kenneth Stone, Presbyterian, Coed., Day	——
Salisbury City			
K-6	154 8	Sacred Heart School, 123 North Ellis Street, Salisbury, N.C. 28144,..... Sister Mary T. Scott, Catholic, Coed., Day	——
2-8	12 2	Salisbury S.D.A. School, P. O. Box 1282, Salisbury, N.C. 28144, Barry..... Mahorney, Seventh-Day Adventist, Coed., Day	——
SAMPSON			
1-12	376 20	Harrells Christian Academy, Harrells, N.C. 28444, J. W. Newkirk,..... Nonsectarian, Coed., Day	——
LAURINBURG-SCOTLAND			
9-12	130 13	Laurinburg Institute, P. O. Box 1799, Laurinburg, N.C. 28352, F. E..... McDuffie, Nonsectarian, Coed., Day, Boarding	*
STANLY			
Albemarle City			
2-8	10 1	Albemarle S.D.A. School, Route 3, 1224 West Oakwood Avenue, Albemarle,..... N.C. 28001, Mrs. Rebecca Arthur, Seventh-Day Adventist, Coed., Day	——
SURRY			
K-6	64 6	White Plains Christian School, P. O. Box 84, White Plains, N.C. 27031,..... Rev. Carl T. Lackey, Baptist, Coed., Day	——
UNION			
Monroe City			
1	13 1	Liles' Private School, Pageland Road, Monroe, N.C. 28110, Mrs. Janie G..... Liles, Nonsectarian, Coed., Day	——
VANCE			
1-9	280 14	Kerr Lake School, Drawer K, Townsville, N.C. 27586, Michael Kita,..... Nonsectarian, Coed., Day	——
1-12	265 15	Vance Academy, Route 4, Box 213, Henderson, N.C. 27536, Preston Powers..... Nonsectarian, Coed., Day	——
WAKE			
K-1	40 2	Friendship Christian School, 5510 Falls Neuse Road, Raleigh, N.C. 27609,..... Rev. R. Gene Payne, Baptist, Coed., Day	——
K-6	98 6	Norwood School, 1709 Spring Forest Road, Raleigh, N.C. 27609, Mrs. Albert.... A. Sims, Nonsectarian, Coed., Day	——
1-8	170 6	Mid-Way Christian Academy, Route 10, Box 88, Raleigh, N. C. 27603,..... Mark Mills, Baptist, Coed., Day	——
K-11	805 54	Ravenscroft School, 7409 Falls Neuse Road, Raleigh, N.C. 27609,..... Verne Hawes, Nonsectarian, Coed., Day	——

Grades	No. T'chers Taught	No. Enr'd	School, address, principal, affiliation, student body, day or boarding	Accred.
Wake (*continued*)				
K-8	8	95	Southern Christian Academy, P. O. Box 363, Knightdale, N.C. 27545, Mrs. Cecelia M. Swindell, Nonsectarian, Coed., Day	——
1-7	9	150	Wake Chapel Day School, P. O. Box 307, Fuquay Varina, N.C. 27526, Monty Busick, Nonsectarian, Coed., Day	——
1-11	16	400	Wake Christian Academy, 5500 Academy Drive, Raleigh, N.C. 27603, Franklin Pierce, Nonsectarian, Coed., Day	——
Raleigh City				
K-8	11	240	Cathedral Elementary School, 204 Hillsborough Street, Raleigh, N.C. 27603, Sister Geraldine Schultz, Catholic, Coed., Day	——
K-8	10	331	Our Lady of Lourdes, 2710 Overbrook Drive, Raleigh, N.C. 27608, Sister Miriam Regina, Catholic, Coed., Day	——
1-9	12	111	Raleigh Academy, 400 Cedarview Court, Raleigh, N.C. 27609, Mrs. Carolyn Jefferies, Nonsectarian, Coed., Day	——
11-12	14	159	St. Mary's Junior College, 900 Hillsborough Street, Raleigh, N.C. 27602, Rev. Frank W. Pisani, Episcopal, Girls, Day, Boarding	* SA
K-11	31	668	St. Timothy's School, 4523 Six Forks Road, Raleigh, N.C. 27609, Thomas L. Smith, Episcopal, Coed., Day	*
K-1	8	155	Temple Baptist Day School, 1417 Clifton Street, Raleigh, N.C. 27604, Mrs. James Cozart, Baptist, Coed., Day	——
WARREN				
1-10	15	311	Warren Academy, P. O. Box 676, Warrenton, N.C. 27589, George A. Fleming Nonsectarian, Coed., Day	——
WAYNE				
1-12	19	257	Wayne Country Day School, P. O. Box 1182, Goldsboro, N.C. 27530, James E. Williams, Nonsectarian, Coed., Day	——
Goldsboro City				
K-12	18	320	Faith Christian Academy, P. O. Box 1159, Goldsboro, N.C. 27530, Lorenzo Stox, Baptist, Coed., Day	——
1-12	49	1,251	Goldsboro Christian School, P. O. Box 1957, Goldsboro, N.C. 27530, Ron Helder, Baptist, Coed., Day	——
K-9	11	350	St. Mary's School, 1601 Edgerton Street, Goldsboro, N.C. 27530, Sister M. Lisheth, Catholic, Coed., Day	——
WILSON				
Wilson City				
1-11	27	261	Greenvield Academy, P. O. Box 3525, Wilson, N.C. 27893, John D. Hughes Nonsectarian, Coed., Day	——
K-6	8	260	St. Therese School, 114 North Deans Street, Wilson, N.C. 27893, Sister Mary Griffin, Catholic, Coed., Day	——
K-12	27	581	Wilson Christian School, 910 South Tarboro Street, Wilson, N.C. 27893, James E. Bliss, Nonsectarian, Coed., Day	——
1-7	1	18	Wilson S.D.A. School, 404 Woodard Street, Wilson, N.C. 27893, Robert Melius, Seventh-Day Adventist, Coed., Day	——
YANCEY				
7-9	4	25	Arthur Morgan School, Route 5, Box 79, Burnsville, N.C. 28714, Robert L. Barrus, Nonsectarian, Coed., Day	——

INSTITUTIONS PROVIDING EDUCATION BEYOND THE HIGH SCHOOL

PUBLIC INSTITUTIONS

Component Institutions

Appalachian State University, Boone 28608
(Chancellor Herbert W. Wey) (704) 264-8871
East Carolina University, Greenville 27835
(Chancellor Leo W. Jenkins) (919) 758-6212
Elizabeth City State University, Elizabeth City 27909
(Chancellor Marion D. Thorpe) (919) 338-6195
Fayetteville State University, Fayetteville 28301
(Chancellor Charles Lyons, Jr.) (919) 483-6144
North Carolina Agricultural and Technical State University, Greensboro 27411
(Chancellor Lewis C. Dowdy) (919) 379-7500
North Carolina Central University, Durham 27707
(Chancellor Albert N. Whiting) (919) 682-2171
North Carolina School of the Arts, P. O. Box 4657, Winston-Salem 27107
(Chancellor Robert E. Ward) (919) 784-7170
North Carolina State University, Raleigh 27607
(Chancellor John T. Caldwell) (919) 755-2191
Pembroke State University, Pembroke 28372
(Chancellor English Jones) (919) 521-4510
University of North Carolina at Asheville 28802
(Chancellor William Highsmith) (704) 254-7415
University of North Carolina at Chapel Hill 27515
(Chancellor Ferebee Taylor) (919) 933-1365
University of North Carolina at Charlotte 28202
(Chancellor D. W. Colvard) (704) 596-5970
University of North Carolina at Greensboro 27402
(Chancellor James S. Ferguson) (919) 379-5267
University of North Carolina at Wilmington 28401
(Chancellor William H. Wagoner) (919) 791-4330
Western Carolina University, Cullowhee 28723
(Chancellor Jack K. Carlton) (704) 293-7326
Winston-Salem State University, Winston-Salem 27102
(Chancellor Kenneth R. Williams) (919) 725-5134

Community Colleges

Caldwell Community College and Technical Institute, P. O. Box 600, Lenoir 28645,
(704) Lenoir 728-4323 Granite Falls 396-3311
Dr. H. E. Beam, President
Central Piedmont Community College, P. O. Box 4009, Charlotte 28204, (704) 372-2590
Dr. Richard Hagemeyer, President
Coastal Carolina Community College, 222 Georgetown Road, Jacksonville 28540, (919) 455-1221
James L. Henderson, Jr., President
College of the Albemarle, Elizabeth City 27909, (919) 335-0821
Dr. S. Bruce Petteway, President
Davidson County Community College, P. O. Box 1287, Lexington 27292, (704) 249-8186
Dr. Grady E. Love, President
Gaston College, New Dallas Highway, Dallas 28034, (704) 922-3136
Dr. Woodrow B. Sugg, President
Isothermal Community College, P. O. Box 36, Spindale 28160, (704) 631-3636
Fred J. Eason, President
Lenoir Community College, P. O. Box 188, Kinston 28501, (919) 527-6223
Dr. Jesse L. McDaniel, President
Rockingham Community College, Wentworth 27375, (919) 342-2336
Dr. Gerald B. James, President
Sandhills Community College, P. O. Box 1379, Southern Pines 28387, (919) 692-6185
Dr. Raymond A. Stone, President
Southeastern Community College, P. O. Box 151, Whiteville 28472, (919) President 642-7143
Adm. 642-7141
Dr. W. Thomas Cottingham, President
Surry Community College, P. O. Box 304, Dobson 27017, (919) 386-8121
Dr. Swanson Richards, President
Wayne Community College, P. O. Box 1878, Goldsboro 27530, (919) 735-5151
Clyde A. Erwin, Jr., President
Western Piedmont Community College, P. O. Box 549, Morganton 28655, (704) 437-8688
Dr. Gordon Blank, President
Wilkes Community College, P. O. Box 120, Wilkesboro 28697, (919) 667-7136
Dr. Howard E. Thompson, President

Technical Institutes

Anson Technical Institute, P. O. Box 68, Ansonville 28007, Phone (704) 826-2575
Dr. H. B. Monroe, President
Asheville-Buncombe Technical Institute, 340 Victoria Road, Asheville 28801, (704) 254-1921
Thomas W. Simpson, President
Beaufort County Technical Institute, P. O. Box 1069, Washington 27889, (919) 946-6194
James P. Blanton, President

Bladen Technical Institute, P. O. Box 128, Dublin 28337, (919) 862-2164
George Resseguie, President
Blue Ridge Technical Institute, 101 N. Church Street, Hendersonville 28739, (704) 692-0294
Dr. William D. Killian, President
Cape Fear Technical Institute, 411 N. Front Street, Wilmington 28401, (919) 763-9876 (919) 762-8852
M. J. McLeod, President
Carteret Technical Institute, P. O. Box 550, Morehead City 28557, (919) 726-5756
Henry J. McGee, President
Catawba Valley Technical Institute, Hickory 28601, (704) 327-9124
Robert E. Paap, President
Central Carolina Technical Institute, Route 2, Box 55, Sanford 27330, (919) 775-5401
Dr. J. F. Hockaday, President
Cleveland County Technical Institute, 137 S. Post Road, Shelby 28150, (704) 482-4379
James Petty, President
Craven Technical Institute, P. O. Box 885, New Bern 28560, (919) 638-4131
Thurman Brock, President
Durham Technical Institute, P. O. Drawer 11307, Durham 27703, (919) 596-8293
Harold K. Collins, President
Edgecombe Technical Institute, P. O. Box 550, Tarboro 27886, (919) 823-5166
Charles B. McIntyre, President
Fayetteville Technical Institute, P. O. Box 5236, Fayetteville 28303, (919) 484-4121
Howard E. Boudreau, President
Forsyth Technical Institute, 2100 Silas Creek Parkway, Winston-Salem 27103, (919) 723-0371
Harley P. Affeldt, President
Guilford Technical Institute, P. O. Box 309, Jamestown 27282, (919) 292-1101 (Greensboro)
Dr. Luther R. Medlin, President
Halifax County Technical Institute, P. O. Drawer 809, Weldon 27890, (919) 536-4152
Dr. Phillip Taylor, President
Haywood Technical Institute, P. O. Box 457, Clyde 28721, (704) 627-2832
M. C. Nix, President
James Sprunt Institute, P. O. Box 398, Kenansville, 28349, (919) 296-4591
Dixon Hall, President
Johnston Technical Institute, P. O. Box 29, Smithfield 27577, (919) 963-7531
Dr. John Tart, President
Martin Technical Institute, P. O. Drawer 866, Williamston 27892, (919) 792-5033
Dr. E. M. Hunt, President
Mayland Technical Institute, P. O. Box 547, Spruce Pine 28777, (704) 765-7351
Dr. O. M. Blake, President
McDowell Technical Institute, P. O. Box 1049, Marion 28752, (704) 652-6021
John Alfred Price, President
Montgomery Technical Institute, P. O. Drawer 579, Troy 27371, (919) 572-1311
Marvin Miles, President
Nash Technical Institute, P. O. Box 2347, Rocky Mount 27801, (919) 443-4011
Jack Ballard, President
Pamlico Technical Institute, P. O. Box 1215, Alliance 28509, (919) 745-4531
Paul Johnson, President
Piedmont Technical Institute, P. O. Box 1175, Roxboro 27573, (919) 599-1181
Craven H. Sumerell, President
Pitt Technical Institute, P. O. Drawer 7007, Greenville, 27834, (919) 756-3130
Dr. William Fulford, Jr., President
Randolph Technical Institute, P. O. Box 1009, Asheboro 27203, (919) 629-1471
M. H. Branson, President
Richmond Technical Institute, P. O. Box 1189, Hamlet 28345, (919) 582-1980
Joseph H. Nanney, President
Roanoke-Chowan Technical Institute, P. O. Box 548, Ahoskie 27910, (919) 332-4168
J. W. Young, President
Robeson Technical Institute, P. O. Box 98, St. Pauls 28384, (919) 738-4241 (Lumberton)
Craig Allen, President
Rowan Technical Institute, P. O. Box 1555, Salisbury 28144, (704) 636-6480
C. Merrill Hamilton, President
Sampson Technical Institute, P. O. Drawer 318, Clinton 28328, (919) 564-4192 (Herring)
Dr. James E. Vann, President
Southwestern Technical Institute, P. O. Box 95, Sylva 28779, (704) 586-4091
Edward E. Bryson, President
Stanly Technical Institute, 621 Wall Street, Albemarle 28001, (704) 982-0121
Dr. Charles H. Byrd, President
Technical Institute of Alamance, 411 Camp Road, Burlington 27215, (919) 227-7471
William E. Taylor, President
Tri-County Technical Institute, P. O. Box 40, Murphy 28906, (704) 837-6810
Vincent W. Crisp, President
Vance County Technical Institute, 406 Chestnut Street, Henderson 27536, (919) 492-2061
Dr. Donald R. Mohorn, President
Wilson County Technical Institute P. O. Box 4305, Woodard Station, Wilson 27893, (919) 237-1195
Dr. Ernest Parry, President
W. W. Holding Technical Institute, Route 10, Box 200, Raleigh 27603, (919) 772-0551
Robert W. LeMay, President

NON-PUBLIC INSTITUTIONS

Senior Institutions

Atlantic Christian College, Wilson 27893
(President Arthur D. Wenger) (919) 237-3161

Barber-Scotia College, Concord 28025
(President Jerome Gresham) (704) 786-5171
Belmont Abbey College, Belmont 28012
(President John P. Bradley) (704) 825-5148
Bennett College, Greensboro 27402
(President Isaac H. Miller, Jr.) (919) 275-9791
Campbell College, Buies Creek 27506
(President Norman A. Wiggins) (919) 893-4111
Catawba College, Salisbury 28144
(President Martin Luther Shotzberger) (704) 636-5311
Davidson College, Davidson 28036
(President Samuel R. Spencer, Jr.) (704) 892-8021
Duke University, Durham 27706
(President Terry Sanford) (919) 684-8111
Elon College, Elon College 27244
(President J. Earl Danieley) (919) 584-9711
Gardner Webb College, Boiling Springs 28017
(President E. Eugene Poston) (704) 434-2211
Greensboro College, Greensboro 27402
(President Howard C. Wilkinson) (919) 272-7102
Guilford College, Guilford 27410
(President G. T. Hobbs) (919) 292-5511
High Point College, High Point 27262
(President Wendell M. Patton) (919) 885-5101
Johnson C. Smith University, Charlotte 28208
(704) 372-2370
Lenoir Rhyne College, Hickory 28601
(President Raymond Bost) (704) 328-1741
Livingston College, Salisbury 28144
(President F. George Shipman) (704) 636-3062
Mars Hill College, Mars Hill 28754
(President Fred B. Bentley) (704) 689-3461
Meredith College, Raleigh 27602
(President John Edgar Weems) (919) 833-6461
Methodist College, Fayetteville 28301
(President Stacy Weaver) (919) 488-7110
North Carolina Wesleyan College, Rocky Mount 27801
(President Thomas A. Collins) (919) 442-7121
Pfeiffer College, Misenheimer 28109
(President Douglas R. Sasser) (704) 463-3111
Queens College, 1900 Selwyn Avenue, Charlotte 28207
(President John E. Smylie) (704) 332-7121
Sacred Heart College, Belmont 28012
(704) 825-8543
St. Andrews Presbyterian College, Laurinburg 28352
(President Donald J. Hart) (919) 276-3652
St. Augustine's College, Raleigh 27602
(President Prezell R. Robinson) (919) 833-6401
Salem College, Winston-Salem 27108
(President John H. Chandler) (919) 723-7961
Shaw University, Raleigh 27602
(President J. Archie Hargraves) (919) 755-4920
Wake Forest University, Winston-Salem 27106
(President James R. Scales) (919) 725-9711
Warren Wilson College, Swannanoa 28778
(President Reuben A. Holden) (704) 298-3325

Junior Colleges

Brevard College, Brevard 28712
(President, Rev. Robert A. Davis) (704) 883-8292
Chowan College, Murfreesboro 27855
(President Bruce E. Whitaker) (919) 398-4101
Kittrell College, Kittrell 27544
(President L. G. Horton) (919) 492-2131
Lees-McRae College, Banner Elk 28604
(President Hawthorne C. Evans, Jr.) (704) 898-2795
Louisburg College, Louisburg 27549
(President Cecil Robbins) (919) 496-4101
Mitchell College, Statesville 28677
(President Barton R. Herrscher) (704) 873-9511
Montreat-Anderson College, Montreat 28757
(President Silas M. Vaughn) (704) 669-8425
Mount Olive Junior College, Mount Olive 28365
(President W. Burkette Raper) (919) 658-2502
Peace College, Raleigh 27602
(President S. David Frazier) (919) 832-2881
St. Mary's Junior College, Raleigh 27602
(President Frank W. Pisani) (919) 828-2521
Southwood College, Salemburg 28285
(President Willard J. Blanchard) (919) 525-4144
Wingate College, Wingate 28174
(President Budd E. Smith) (704) 233-4218

Theological Seminary

Southeastern Baptist Theological Seminary, Wake Forest 27587
(President Olin T. Binkley) (919) 556-3101

Bible Colleges

John Wesley College, Greensboro 27402
(President Rayford H. Methvin) (919) 299-5391
Piedmont Bible College, Winston-Salem 27102
(President Donald K. Drake) (919) 725-8345

BUSINESS AND TRADE SCHOOLS

Approved Private Business Schools

(All schools in this list are licensed by the State Board of Education as private business schools. Schools marked with asterisks are in addition accredited by the Accrediting Commission for Business Schools, Washington, D. C. One asterisk denotes accreditation as a one-year business school; two, as a two-year business school; and three, as a junior college of business).

*Asheboro Commercial College, 151 North Fayetteville Street, Asheboro 27203
*Ashmore Business College, Highway 29-70, Thomasville 27360
Biscayne Southern College, Highway 73 West, Concord 28025
*Blanton's Business College, 126 College Street. Asheville 28807
Business Career Institute, Inc., 313 Foster Street, Durham 27702
Business Career Institute of Fayetteville, Inc., 603 Country Club Drive, Fayetteville 28301
Business Career Institute of Greensboro, Inc., 1206 East Wendover Avenue, Greensboro 27420
Cecil's Business College, 40 North French Broad Ave., Asheville 28802
Draughon Business College, 632 West 4th Street, Winston-Salem 27102
***Durham College, 3128 Fayetteville Street, Durham 27707
Evans College of Commerce, 160 West Franklin Boulevard, Gastonia 28052
Greenville School of Commerce, 2410 East Fourth Street, Greenville 27834
Hardbarger Business College, 2101 North Queen Street, Kinston 28501
**Hardbarger Business College, Inc., 428 Fayetteville Street, Raleigh 27602
**King's Business College, 220 Hillsborough Street, Raleigb 27602
***King's College, 322 Lamar Avenue, Charlotte 28204
**Miller-Motte Business College, 119 South 4th Street, Wilmington 28401
Pinion Business College, 1210 North Main Street, High Point 27262
Russell's Business College, 15th and English Streets, Winston-Salem 27105
Salisbury Business College, 129 Corriher Avenue, Salisbury 28144
Shelby Commercial College, 406 West Dixon Boulevard, Shelby 28150
Southeastern Business College, 603 South Alston Avenue, Durham 27701
Statesville Business College, 111½ West Front Street, Statesville 28677
***Winsalm College, 820 West Fourth Street, Winston-Salem 27102
*Womick-Selenia Business College, Inc. 504 North Cedar Street, Lumberton 28358

Approved Private Trade Schools

Carolina School of Broadcasting, 516 Fenton Place, Charlotte 28207
Data Processing Institute, 811 West Main Street, Durham 27702
Data Processing Institute, 1308 Hawthorne Road, S. W., Winston-Salem 27103
Electronic Computer Programming Institute of Central Piedmont, Inc., 4822 Albemarle Road, Charlotte 28205
*Electronic Computer Programming Institute of Northern North Carolina, Inc., 2307 West Cone Boulevard, Greensboro 27408
*Electronic Computer Programming Institute of Raleigh-Durham, 3820 Merton Drive, Raleigh 27609
*National School of Heavy Equipment, Inc., Post Office Box 8529, Charlotte 28208
North Carolina Computer Institute, Inc., 1020 East Wendover Avenue, Greensboro 27408
*Piedmont Aerospace Institute, Smith Reynolds Airport, Winston-Salem 27102
Raleigh School of Data Processing, 334 South Salisbury Street, Raleigh 27609

PROGRAMS IN NURSING AND HEALTH OCCUPATIONS

Schools of Radiologic Technology

Asheville: Asheville-Buncombe Technical Institute
Burlington: Alamance County Hospital
Chapel Hill: UNC—School of Medicine
Charlotte: Charlotte Memorial Hospital
Charlotte: Mercy Hospital
Concord: Cabarrus Memorial Hospital
Durham: Duke University Medical Center
Durham: Watts Hospital
Eden: Morehead Memorial Hospital
Elkin: Hugh Chatham Memorial Hospital
Elon College: Elon College
Greensboro: Greensboro College
Greensboro: Moses H. Cone Memorial Hospital
Greenville: Pitt County Memorial Hospital
Henderson: Maria Parham Hospital
Hickory: Catawba Memorial Hospital
Kinston: Lenoir Memorial Hospital
Lenoir: Caldwell Community College
Mooresville: Lowrance Hospital
Morehead City: Carteret Technical Institute
North Wilkesboro: Wilkes General Hospital
Pinehurst: Moore Memorial Hospital
Raleigh: Rex Hospital
Raleigh: W. W. Holding Technical Institute
Statesville: Davis Hospital
Statesville: Iredell Memorial Hospital
Sylva: C. J. Harris Community Hospital
Washington: Beauford County Hospital
Wilson: Wilson Memorial Hospital
Winston-Salem: Bowman Gray School of Medicine, N. C. Baptist Hospital
Winston-Salem: Forsyth Technical Institute

Medical Technology

Belmont: Belmont Abbey College
Boiling Springs: Gardner Webb College
Buies Creek: Campbell College
Chapel Hill: UNC-CH
Charlotte: Johnson C. Smith University
Cullowhee: Western Carolina University
Greensboro: Bennett College
Greensboro: Greensboro College
Greensboro: Guilford College
Greensboro: UNC-G
Greenville: East Carolina University
Hickory: Lenoir Rhyne College
High Point: High Point College
Laurinburg: St. Andrews College
Mars Hill: Mars Hill College
Raleigh: North Carolina State University
Raleigh: St. Augustine's College
Salisbury: Catawba College
Wilmington: UNC-W
Wilson: Atlantic Christian College
Winston-Salem: Salem College

Medical Technology (Laboratory)

Asheville: St. Joseph's Hospital
Chapel Hill: UNC-CH
Charlotte: Charlotte Memorial Hospital
Charlotte: Presbyterian Hospital
Charlotte: Mercy Hospital
Durham: Duke University Medical Center
Durham: Watts Hospital
Fayetteville: Cape Fear Valley Hospital
Greensboro: Moses H. Cone Memorial Hospital
Raleigh: Rex Hospital
Wilmington: New Hanover Memorial Hospital
Winston-Salem: Bowman Gray School of Medicine, N. C. Baptist Hospital
Winston-Salem: Forsyth Memorial Hospital

OTHER HEALTH OCCUPATIONS PROGRAMS—ONE YEAR

Cytotechnology

Chapel Hill: UNC, School of Medicine
Charlotte: Presbyterian Hospital
Concord: Cabarrus Memorial Hospital
Durham: Duke University Medical Center
Winston-Salem: N. C. Baptist Hospital, Bowman Gray School of Medicine

Dental Assistant

Asheville: Asheville-Buncombe Technical Institute
Chapel Hill: UNC, School of Dentistry
Charlotte: Central Piedmont Community College
Goldsboro: Wayne Community College
Jacksonville: Coastal Carolina Community College
Jamestown: Guilford Technical Institute
Morganton: Western Piedmont Community College

Histologic Technician

Chapel Hill: Department of Pathology, UNC
Charlotte: Charlotte Memorial Hospital
Charlotte: Presbyterian Hospital

Medical Laboratory Assistant

Asheville: Asheville-Buncombe Technical Institute
Morganton: Western Piedmont Community College
Raleigh: W. W. Holding Technical Institute
Washington: Beaufort County Technical Institute

Inhalation Therapy Technician

Charlotte: Presbyterian Hospital
Fayetteville: Cape Fear Valley Hospital

Nuclear Medicine Technology

Durham: Duke University Medical Center
Winston-Salem: Forsyth Technical Institute
Winston-Salem: N. C. Baptist Hospital

Operating Room (Surgical) Technology

Charlotte: Presbyterian Hospital
Clyde: Haywood Technical Institute
Greensboro: Moses H. Cone Hospital
Greenville: Pitt Technical Institute
Hickory: Catawba Valley Technical Institute
Raleigh: W. W. Holding Technical Institute
Winston-Salem: Bowman Gray School of Medicine

OTHER HEALTH OCCUPATIONS PROGRAMS—TWO YEARS

Dental Hygiene

Asheville: Asheville-Buncombe Technical Institute
Chapel Hill: UNC, School of Dentistry
Charlotte: Central Piedmont Community College
Fayetteville: Fayetteville Technical Institute
Goldsboro: Wayne Community College
Jacksonville: Coastal Carolina Community College
Jamestown: Guilford Technical Institute
Mars Hill: Mars Hill College

Dental Laboratory Technology

Durham: Durham Technical Institute

Inhalation Therapist

Durham: Durham Technical Institute
Winston-Salem: Forsyth Technical Institute

Medical Laboratory Technician

Henderson: Maria Parham Hospital
Mount Airy: Northern Hospital of Surry County
Smithfield: Johnston Memorial Hospital

Medical Office Assistant

Charlotte: Central Piedmont Community College
Clyde: Haywood Technical Institute
Morganton: Western Piedmont Community College

Medical Office Technology

Dublin: Bladen Technical Institute

Medical Secretary

Asheboro: Asheboro Commercial College
Banner Elk: Lees-McRae College
Burlington: Technical Institute of Alamance
Charlotte: Central Piedmont Community College
Durham: Durham College
Fayetteville: Fayetteville Technical Institute
Goldsboro: Wayne Community College
Greenville: Pitt Technical Institute
Hickory: Catawba Valley Technical Institute
Jamestown: Guilford Technical Institute
Lenoir: Caldwell Community College
Morganton: Western Piedmont Community College
Murfreesboro: Chowan College
New Bern: Craven Technical Institute
Raleigh: Hardbarger Business College
Salisbury: Rowan Technical Institute
Smithfield: Johnston Technical Institute
Troy: Montgomery Technical Institute
Weldon: Halifax County Technical Institute
Whiteville: Southeastern Community College
Winston-Salem: Draughon Business College
Winston-Salem: Winsalm College

Mental Health Associate

Goldsboro: Wayne Community College
Greenville: Pitt Technical Institute
Kinston: Lenoir Community College
Morganton: Western Piedmont Community College
Southern Pines: Sandhills Community College

Opticianry

Durham: Durham Technical Institute

Physical Therapy Assistant

Charlotte: Central Piedmont Community College

Physician's Associate-Assistant

Durham: Duke University Medical Center
Winston-Salem: Bowman Gray School of Medicine

Pathology Assistant

Durham: Duke University Medical Center

Recreational Therapy Assistant

Lenoir: Caldwell Community College

Surgical Assistant

UNC-CH: Chapel Hill

Veterinary Medical Technology

Sanford: Central Carolina Technical Institute

ACCREDITED PROGRAMS IN NURSING

Certificate Program of Practical Nurse Education—One Year

Anson Technical Institute, Ansonville
Asheville-Buncombe Technical Institute, Asheville
Beaufort County Technical Institute, Washington
Blue Ridge Technical Institute, Hendersonville

Caldwell Community College and Technical Institute, Lenoir
Cape Fear Technical Institute, Wilmington
Carteret Technical Institute, Morehead City
Catawba Valley Technical Institute, Newton
Central Carolina Technical Institute, Sanford
Central Piedmont Community College, Charlotte
Cleveland County Technical Institute, Shelby
Coastal Carolina Community College, Jacksonville
College of the Albemarle, Elizabeth City
Craven County Technical Institute, New Bern
Durham Technical Institute, Durham
Edgecombe County Technical Institute, Tarboro
Fayetteville Technical Institute, Fayetteville
Forsyth Technical Institute, Winston-Salem
Gaston Memorial Hospital School of Practical Nursing, Gastonia
Guilford Technical Institute, Jamestown
Halifax County Technical Institute, Halifax
Haywood Technical Institute, Clyde
Isothermal Community College, Spindale
Johnston County Technical Institute, Smithfield
Lenoir Community College, Kinston
Mayland Technical Institute, Spruce Pine
Montgomery Technical Institute, Troy
Nash Technical Institute, Rocky Mount
Pitt Technical Institute, Greenville
Randolph Technical Institute, Asheboro
Richmond Technical Institute, Rockingham
Roanoke-Chowan Technical Institute, Ahoskie
Robeson Technical Institute, St. Pauls
Rowan Technical Institute, Salisbury
Sandhills Community College, Southern Pines
Southeastern Community College, Whiteville
Southwestern Technical Institute, Sylva
Technical Institute of Alamance, Burlington
Vance County Technical Institute, Henderson
Watts Hospital Course in Practical Nursing, Durham
Wayne Community College, Goldsboro
Wilkes Community College, Wilkesboro
Wilson County Technical Institute, Wilson
Womack Army Hospital Program, Ft. Bragg
W. W. Holding Technical Institute, Raleigh

Diploma Nursing Programs

Cabarrus Memorial Hospital, Concord
Davis Hospital, Statesville
Forsyth Memorial Hospital, Winston-Salem
Hamlet Hospital, Hamlet
High Point Memorial Hospital, High Point
Lenoir Memorial Hospital, Kinston
Mercy School of Nursing, Charlotte
Mountain Sanitarium and Hospital, Fletcher
N. C. Baptist Hospital, Winston-Salem
Presbyterian Hospital, Charlotte
Rex Hospital, Raleigh
Watts Hospital, Durham

Associate Degree Nursing Programs

Asheville-Buncombe Technical Institute, Asheville
Beaufort Technical Institute, Washington
Central Piedmont Community College, Charlotte
Chowan Junior College, Murfreesboro
College of the Albemarle, Elizabeth City
Davidson Community College, Lexington
Fayetteville Technical Institute, Fayetteville
Forsyth Technical Institute, Winston-Salem
Gardner Webb Junior College, Boiling Springs
Gaston College, Dallas
Guilford Technical Institute, Jamestown
James Sprunt Technical Institute, Kenansville
Rockingham Community College, Wentworth
Rowan Technical Institute, Salisbury
Sampson Technical Institute, Clinton
Sandhills Community College, Southern Pines
Southeastern Community College, Whiteville
Surry Community College, Mount Airy
Wayne Community College, Goldsboro
Western Piedmont Community College, Morganton
Wilmington College, Wilmington

Baccalaureate Degree Nursing Programs

Atlantic Christian College, Wilson

Duke University, Durham
East Carolina University, Greenville
Lenoir Rhyne College, Hickory
N. C. Agricultural and Technical State University, Greensboro
N. C. Central University, Durham
University of North Carolina at Chapel Hill, Chapel Hill
University of North Carolina at Charlotte, Charlotte
University of North Carolina at Greensboro, Greensboro
Western Carolina University, Cullowhee
Winston-Salem State University, Winston-Salem

UNIVERSITY OF NORTH CAROLINA BOARD OF GOVERNORS

University of North Carolina
910 Raleigh Road
P. O. Box 309
Chapel Hill, North Carolina 27514

Members

Governor Robert W. Scott, Chairman, Raleigh, 1972
William A. Dees, Jr., Vice-Chairman, Goldsboro, 1979
Howard C. Barnhill, Secretary, Charlotte, 1977
Arch T. Allen, Raleigh, 1973
Ike F. Andrews, Siler City, 1973
Dr. Andrew A. Best, Greenville, 1973
W. Earl Britt, Fairmont, 1979
Clark S. Brown, Winston-Salem, 1975
Victor S. Bryant, Durham, 1977
Hugh Cannon, Raleigh, 1973
Julius Chambers, Charlotte, 1979
Lenox G. Cooper, Wilmington, 1975
Dr. Hugh Daniel, Jr. Waynesville, 1979
Jacob H. Froelich, Jr., High Point, 1979
George Watts Hill, Durham, 1977
Watts Hill, Jr., Chapel Hill, 1973
Mrs. Howard Holderness, Greensboro, 1975
J. P. Huskins, Statesville, 1973
Dr. Wallace Hyde, Asheville, 1977
William A. Johnson, Lillington, 1979
John R. Jordan, Jr., 1975
Robert B. Jordan, III, Mount Gilead, 1977
Charles H. Larkins, Sr., Kinston, 1973
Mrs. Albert H. Lathrop, Asheville, 1977
Reginald McCoy, Laurinburg, 1977
J. Aaron Prevost, Hazelwood, 1975
Mrs. L. Richardson Preyer, Greensboro, 1973
Louis T. Randolph, Washington, 1975
William B. Rankin, Lincolnton, 1975
Maceo A. Sloan, Durham, 1977
W. W. Taylor, Jr., Raleigh, 1975
Dr. E. B. Turner, Lumberton, 1979
Thomas J. White, Jr., Kinston, 1973
E. J. Whitmire, Franklin, 1973
Mrs. George D. Wilson, Fayetteville, 1979

General Administration Staff

William C. Friday, President (933-2891)
Raymond H. Dawson, Vice-President-Academic Affairs (933-7393)
Harold Delaney, Vice-President-Student Services and Special Programs (933-6394)
H. Brooks James, Vice-President-Research and Public Service (933-7194)
L. Felix Joyner, Vice-President-Finance (933-1591)
Cameron P. West, Vice-President-Planning (933-5518)
John P. Kennedy, Jr., Secretary of the University (933-7096)
Jay Jenkins, Assistant to the President (933-6291)
A. K. King, Assistant to the President (933-7296)
Richard Robinson, Assistant to the President (933-6191)
J. Lem Stokes, II, Associate Vice-President-Academic Affairs (933-5586)
John F. Corey, Assistant Vice-President-Student Services and Special Programs
John B. Davis, Assistant Vice-President-Director of Research
A. H. Shepard, Assistant Vice-President-Finance and Treasurer
J. Sibley Dorton, Assistant Vice-President-Finance and Assistant Treasurer
Hugh Buchanan, Assistant Vice-President Finance
Kennis Grogan, Assistant Vice-President-Finance
A. Peter Winfrey, Assistant Vice-President-Finance
George Bair, Director, UNC Television
Stan C. Broadway, Executive Director, State Education Assistance Authority
Louis T. Parker, Jr., Director, North Carolina Educational Computing Service
Robert L. Sigmon, Director, North Carolina Internship Office
Charles L. Wheeler, Director, Higher Education Facilities Commission

STATE EDUCATION ASSISTANCE AUTHORITY

Box 10887, Raleigh 27605

(After January 1, 1973, the offices will be located in the University of North Carolina General Administration Building, Chapel Hill.)

The state agency which insures student loans under the provisions of the student loan program of the Higher Education Act of 1965 as amended. The University of North Carolina serves as secretariat for the Authority.

Board of Directors

J. Russell Kirby, Chairman.....Wilson
Roger Gant, Jr., Vice Chairman.....Glen Raven
Victor E. Bell, Jr., Treasurer.....Raleigh
Edwin C. Baker.....Raleigh
Mrs. Carrie W. Harper.....Greensboro
William H. Plemmons.....Boone
Burkette Raper.....Mount Olive
Stan C. Broadway, Executive Director.....Raleigh
Charles F. George, Jr., Assistant Director.....Raleigh

STATE TEXTBOOK COMMISSION

Dr. Robert A. Nelson, Chairman
Alamance County Schools
Box 110, Graham, N. C. 27253

Elementary Division

Mrs. Dorothy F. Steele, 2522 Dalebrook Drive, Charlotte, N. C. 28208
Mrs. Louise J. Worthy, 117 South Fourteenth Street, Wilmington, N. C.
Mrs. Texie Fleming, 828 Knollwood Street, Winston-Salem, N. C. 27103
Mrs. Gale W. Lucas, c/o The Courthouse, Plymouth, N. C. 27962
Mr. Robert W. Gammon, Forest City Elementary School, Forest City, N. C. 28043
Mrs. Mary W. Owens, Kinston City Schools, Kinston, N. C. 28501

High School Division

Dr. N. A. Miller, Box 484, Boone, N. C. 28607
Mr. M. W. Weaver, Nash County Board of Education, Oak Level Facility, Nashville, N. C. 27856
Mrs. Iris D. Hunsinger, Ben L. Smith Senior High School, 2407 South Holden Road, Greensboro, N. C. 27407
Mr. William T. Brown, E. E. Smith Senior High School, P. O. Box 1658, Fayetteville, N. C. 28302
Mrs. Ruby Smith, Ashehoro High School, 1221 S. Park Street, Ashehoro, N. C. 27203

STATE EVALUATION COMMITTEE ON TEACHER EDUCATION

Dr. Robert Holt, Chairman
Vice President, East Carolina University
Greenville, North Carolina

Dr. J. P. Freeman, Secretary
Director, Division of Teacher Education
State Department of Public Instruction

Mr. Harvey Beech
Beech and Pollock, Attorneys at Law
South Queen Street
Kinston, North Carolina 28501

Dr. Heyward Bellamy, Superintendent
New Hanover County Schools
P. O Box 390
Wilmington, North Carolina 28401

Dr. Taft Botner, Dean
School of Education
Western Carolina University
Cullowhee, North Carolina 28723

Dr. A. R. Burkot, Dean
Campbell College
Buie's Creek, North Carolina 27506

Mrs. Mildred Davis
916 Westhrook Drive
Charlotte, North Carolina 28202

Dr. Lewis C. Dowdy
North Carolina A & T University
Greenshoro, North Carolina 27411

Dr. A. K. King
Vice President for Institutional Studies
University of North Carolina
Chapel Hill, North Carolina 27514

Dr. Lloyd G. Lowder
Division of Education
Pfeiffer College
Misenheimer, North Carolina 28109

Mrs. Mildred Modlin
John T. Hoggard High School
4305 Shipyard Boulevard
Wilmington, North Carolina 28401

Dr. Jack E. Parker, Chairman
Department of Education
Wake Forest University
Winston-Salem, North Carolina 27106

Dr. C. L. Patterson, Dean
North Carolina Central University
Durham, North Carolina 27707

Dr. Spencer E. Durante
Appalachian State University
Boone, North Carolina 28607

Mrs. Helen H. Frazelle, Director
Elementary Education
Wake County Schools
Box 6526
Raleigh, North Carolina 27608

Charles B. Griffin, Jr.
Lewiston
North Carolina 27894

Mrs. A. Pilston Godwin, Jr.
2706 Fairview Road
Raleigh, North Carolina 27608

Mrs. H. S. Godwin
510 North Mendenhall Street
Greensboro, North Carolina 27401

Dr. Douglas R. Jones, Dean
School of Education
East Carolina University
Greenville, North Carolina 27834

A. H. Peeler
P. O. Box 20625
Greensboro, North Carolina 27420

Dr. Richard C. Phillips, Professor
School of Education
University of North Carolina
Chapel Hill, North Carolina 27514

Dr. Prezell R. Robinson, President
Saint Augustine's College
Raleigh, North Carolina 27602

James E. Ross
1830-E McCalister Drive
Charlotte, North Carolina 28214

Dr. Melvin G. Stahl, Assoc. Superintendent
Guilford County Schools
Greensboro, North Carolina 27402

Dr. Frank Weaver, Assistant Superintendent
Durham City Schools
Durham, North Carolina 27702

THE LEARNING INSTITUTE OF NORTH CAROLINA (LINC)

1006 Lamond Avenue, Durham, N. C. 27701 Phone (919) 688-8211

Board of Directors

The Honorable Robert W. Scott, Governor of North Carolina, President of the Board and Executive Committee Chairman
Terry Sanford, President, Duke University, Vice President of the Board
L. Kimsey Mann, Executive Vice President for Manufacturing, Blue Bell Corporation, Treasurer of the Board
Dr. A. Craig Phillips, State Superintendent of Public Instruction, Vice Chairman of the Executive Committee
Herbert Wey, Chancellor, Appalachian State University
W. Dallas Herring, Chairman of North Carolina Board of Education
Dr. Harold L. Trigg, State Board of Education
N. Ferebee Taylor, Chancellor, The University of North Carolina
Everett Hopkins, Duke University School of Education
Dr. William C. Friday, President, The University of North Carolina
Clark S. Brown, Board of Governors
Mrs. Myree Hayes, Coordinator of Psychological Services Pitt County Schools
William F. Troxler, President, Troxler Electronics Laboratories
John Lucas, Principal, Hillside High School
Hugh Cannon, Board of Governors
Mrs. Eldiweiss F. Lockey, State Board of Education
Dr. Brank Proffitt, Superintendent, Burlington City Schools
Dr. Raymond Dawson, Vice President for Academic Affairs, The University of North Carolina

Central Staff

General Administration

Dr. Richard S. Ray, Executive Director
Mrs. Janet C. Bobbitt, Assistant Secretary LINC Board of Directors
Mrs. Glenda Morton, Bookkeeper
Mrs. Patsy Jones, Bookkeeper

Division of Health and Rehabilitation Programs

Dr. John Pelosi, Director, Child Advocacy System Project
Mrs. Dollie Burnette, Secretary
Ron Carroll, Director, Carolina Boys Camp, P. O. Box 485, Candor, N. C. 27229
Mrs. Sarah Matthews, Secretary

Division of Child Development and Public School Programs

John R. B. Hawes, Jr., Associate Director
Peggy Azbill, Director, Northwest Child Development Training Program, North Carolina Advancement School, Winston-Salem, N. C.
Barbara Kamara, Director, LINC Children's Center, 800 Silver Avenue, Greensboro, North Carolina

Margaret Bourdeaux, Program Associate for Child Development
Larry Graham, Program Associate for Secondary Education
Phyllis Jack, Program Associate for Elementary and Secondary Education
Bernard Schein, Program Associate for Public School Programs
Gill Walsh, Program Associate for Elementary and Secondary Education
Gail Kerr, Secretary

Division of Operational Services

James M. Sawyer, Associate Director
Charles Phillips, Manager, Quail Roost Conference Center, Rougemont, N. C.
Betty Bradsher, Secretary
Ann Elmore, Program Consultant, 501 Cannon, HOB, Washington, D. C. 20515
Dr. Arthur Robarge, Director, Research and Evaluation
Becky Goss, Secretary
Suzanne Triplett, Assistant Director, Research and Evaluation
Stephanie Harder, Program Associate, Research and Evaluation
Dr. William Katzenmeyer, Program Consultant, Research and Evaluation
John Niblock, Director of Public Information
Donna Lemons, Secretary
Fred D. McNeill, Jr., Director of Administrative Services
LaRue Hines, Office Manager

TEACHERS' AND STATE EMPLOYEES' RETIREMENT SYSTEM

Room 204, Administration Building
116 West Jones Street
Raleigh 27603
J. E. Miller, Director
Assistant Directors

David R. Moore, Health Benefits W. S. Smith, Social Security W. H. Hambleton, Retirement

Board of Trustees

Edwin Gill, Raleigh, Chairman
A. Craig Phillips, Raleigh
Lucius Cheshire, Hillsborough
LeRoy B. Martin, Jr., Raleigh
Donald R. Lineberger, Asheville
John W. Pou, Greenville
Withers Davis, Garner
Wilmer Nathaniel Derr, Statesville
Joseph Stancil Lennon, Aberdeen
Hugh Salter, Beaufort

NORTH CAROLINA ASSOCIATION OF EDUCATORS

111 W. Morgan Street, P. O. Box 27347, Raleigh 27611

Board of Directors

M. L. Barnes, President; Principal, Central Cabarrus High School, Route 5, Box 488, Concord 28025; 266 Union Street, North, Concord 28025
School Telephone: (704) 782-2828 — Home Telephone: (704) 786-2813
Mrs. Ruth B. Jones, Past President; Baskerville School, Rocky Mount 27801; 509 Myrtle Avenue, Rocky Mount 27801
School Telephone: (919) 446-8321 — Home Telephone: (919) 446-7216
J. Wayne Miller, Vice-President-President Elect; Principal, East Iredell Elementary School, 400 East Iredell Drive, Statesville 28677; 819 East Front Street, Statesville 28677
School Telephone: (704) 872-9541 — Home Telephone: (704) 872-2265
Helen Wells, Director, District No. 1; Supervisor, Buncombe County Schools, Box 7557, Asheville 28807; 34 Maney Avenue, Asheville 28804
Office Telephone: (704) 254-2241 — Home Telephone: (704) 253-5548
Dean B. Westmoreland, Director, District No. 2; Kings Mountain High School, 500 Phifer Road, Kings Mountain 28086; 302 Phifer Road, Kings Mountain 28086
School Telephone: (704) 739-5401 — Home Telephone: (704) 739-5995
Richard J. Harris, Director, District No. 3; Wilkes Central High School, Box 789, North Wilkesboro 28659; 512 South Brook, Wilkesboro 28697
School Telephone: (919) 838-2009 — Home Telephone: (919) 838-8527
Mrs. Nettie S. Manning, Director, District No. 4; Fairview School, East Twenty-first Street, Winston-Salem 27105; 3415 Carver Road, Winston-Salem 27105
School Telephone: (919) 727-2085 — Home Telephone: (919) 723-6259
Mrs. Bettye B. Davis, Director, District No. 5; McAllister School, 541 Sunnyside Drive, S.E., Concord 28025; 225 Boger Court, S. W., Concord 28025
School Telephone: (704) 782-6076 — Home Telephone: (704) 786-7840
William E. White, Director, District No. 6; Alexander Graham Junior High School, 1800 Runnymede Lane, Charlotte 28211; 1610 Van Buren Avenue, Charlotte 28208
School Telephone: (704) 525-2382 — Home Telephone: (704) 377-2409

Mrs. Evelyn S. Tyler, Director, District No. 7; Jonesboro School, 300 Raleigh Street, Greensboro 27401; 407 Mimosa Drive, Greensboro 27403
School Telephone: (919) 273-4078 — Home Telephone: (919) 274-1419
Mrs. Claudette Brownley, Director, District No. 8; Rockingham High School, P. O. Box 1317, Rockingham 28379; P. O. Box 146, Rockingham 28379
School Telephone: (919) 895-2434 — Home Telephone: (919) 895-6209
Ronald E. Lee, Director, District No. 9; Williams High School, 1307 South Church Street, Burlington 27218; 2105 Wilkins Street, Burlington 27215
School Telephone: (919) 227-2081 — Home Telephone: (919) 227-4308
Mrs. Annie N. Gerald, Director, District No. 10; Joe P. Moore Junior High School, Walnut Street, Lumberton 28358; P. O. Box 1169, Lumberton 28358
School Telephone: (919) 739-3106 — Home Telephone: (919) 738-2233
Mrs. Ethyleen B. Hobbs, Director, District No. 11; Leroy Martin Junior High School, 1804 Ridge Road, Raleigh 27609; 216 Buck Jones Road, Raleigh 27606
School Telephone: (919) 787-4788 — Home Telephone: (919) 851-3335
Mrs. Hazel G. Sorrell, Director, District No. 12; Benson Elementary School, Benson 27504; 210 Woodall Street, Benson 27504
School Telephone: (919) 894-4343 — Home Telephone: (919) 894-3775
Miss Zettie Mae Brinson, Director, District No. 13; E. E. Smith School, Kenansville 28349; Route 1, Box 46, Magnolia 28453
School Telephone: (919) 296-5721 — Home Telephone: (919) 296-2476
Leroy Pittman, Director, District No. 14; Principal, Northwest School, Windsor Road, Kinston 28501, 2905 Sheryl Drive, Kinston 28501
School Telephone: (919) 527-5143 — Home Telephone: (919) 527-2277
Dr. Joseph W. Congleton, Jr., Director, District No. 15; School of Education, East Carolina University, Greenville 27834; 202 Dellwood Drive, Greenville 27834
School Telephone: (919) 758-6865 — Home Telephone: (919) 756-4719
Mary Hazel Hatchette, Director-at-Large; Myers Park High School, 2400 Colony Road, Charlotte 28209; 2300 Roswell Avenue, Apartment 2, Charlotte 28207
School Telephone: (704) 525-2821 — Home Telephone: (704) 377-6269
Mrs. Vera B. McKay, NEA Director; E. K. Powe Elementary School, Ninth Street, Durham 27705; 1112 Georgia Avenue, Durham 27705
School Telephone: (919) 286-2696 — Home Telephone: (919) 286-9467
Joseph C. Duncan, NEA Director; Principal, Jones Elementary School, Box 368, Yanceyville 27379
School Telephone: (919) 694-4001 — Home Telephone: (919) 694-4533
Dr. A. C. Dawson, Executive Secretary, NCAE, P. O. Box 27347, Raleigh, 27611
Office Telephone: (919) 833-3058 — Home Telephone: (919) 787-4584
E. B. Palmer, Associate Executive Secretary, NCAE, P. O. Box 27347, Raleigh 27611
Office Telephone: (919) 833-3058 — Home Telephone: (919) 834-0625

Division Presidents—1972-1973

Superintendents — J. W. Talley, Superintendent, Roanoke Rapids City Schools, Roanoke Rapids 27870
School Telephone: (919) 537-3617 — Home Telephone: (919) 537-2165
Principals — J. W. Mask, Principal, Hamlet Junior High School, Hamlet 28345
School Telephone: (919) 582-2618 — Home Telephone (919) 582-1234
Supervisors — Bob L. Sigmon, Director, Greenville City Schools, P. O. Box 1009, Greenville 27834
Office Telephone: (919) 752-4192 — Home Telephone: (919) 756-3860
Retired Teachers — Miss Alma Browning, P. O. Box 395, Lake Junaluska 28745
Home Telephone: (704) 456-8343
Higher Education — Dr. Charles A. Ray, Chairman, Department of English, North Carolina Central University, 1801 Fayetteville, Durham 27707
School Telephone: (919) 682-2171
Technical Institutes and Community Colleges — Nelson R. Wallace, Guilford Technical Institute, P. O. Box 309, Jamestown 27282
School Telephone: (919) 292-1101
Student NCAE — Lemuel Eley, Elizabeth City State University, Elizabeth City 27909; Route 2, Box 7, Gates 27937
School Telephone: (919) 335-0551 c/o Mr. Earle Manley
Association of Classroom Teachers — Mrs. Mae Sue Henry, NCAE, P. O. Box 27347, Raleigh 27611
Office Telephone: (919) 833-3058 — Home Telephone: (919) 273-5355 (Greensboro)

NCAE Headquarters Staff

A. C. Dawson, Executive Secretary
Elliott B. Palmer, Associate Executive Secretary
Bernard Allen, Field Consultant
Vernon C. Culpepper, Field Consultant
Mrs. Bo-Peep K. Dobkin, Field Consultant
Walter R. Dudley, Director, Division of Superintendents
Mrs. Phebe H. Emmons, Director, Student and Professional Services
Claude H. Farrell, Assistant Executive Secretary for Legislative Services
Lloyd S. Isaacs, Assistant Executive Secretary for Information Services
E. Faust Johnson, Director, Division of Principals
W. Glenn Keever, Editor
Godfrey M. Laws, Field Consultant
Ronald H. McKinney, Field Consultant
Chuck Mooney, Research and Public Relations Assistant
Donald H. Morrow, Assistant Executive Secretary for Field Services and Membership
Bernadine Mosses, Assistant Editor
Mrs. Mary C. Nesbitt, Field Consultant

Mrs. Della P. Perry, Assistant Administrative Officer
Samuel S. Ranzino, Legislative Assistant
Mrs. Edna C. Richards, Director, Division of Classroom Teachers
Charles W. Stout, Administrative Assistant
Mrs. Nora Williams, Administrative Officer

NCAE District Officers—1972-1973

District No. 1

President — Mrs. Cumi R. Grant, 60 Mildred Avenue, Asheville 28806
Vice President — Mrs. Lucille P. Burton, 45 Grail Street, Asheville 28801
Secretary — Mrs. Vera W. Taylor, Pisgah Forest Elementary School, Box 128 Pisgah Forest 28768

District No. 2

President — Jack A. Waters, Rutherford County Schools, Box 1060, Rutherfordton 28139
Vice President — Mrs. Frances D. Spencer, Pleasant Ridge School, Gastonia 28052
Secretary — Mrs. Cozell Vance, Route 10, Box 316N, Charlotte 28213

District No. 3

President — Mrs. Patricia K. Cranford, 1940 28th Street, N. E., Hickory 28601
Vice President — Mrs. Hazel AuBuchon, 1218 21st Avenue, N. E., Hickory 28601
Secretary — Mrs. Pauline Bolick, P. O. Box 83, Hickory 28601

District No. 4

President — Joe W. Stroud, Starmount High School, Route 2, Box 206, Boonville 27011
Vice President — Mrs. Barbara G. Brown, 4811 Welwyn Road, Winston-Salem 27104
Secretary — Laura L. Hooper, 2451 Dellabrook Road, Winston-Salem 27105

District No. 5

President — David W. Butler, Rowan County Schools, P. O. Box 1348, Salisbury 28144
Vice President — Mrs. Joanna P. Parlier, 543 St. Cloud Drive, Statesville 28677
Secretary — Mrs. Julie S. Pinkston, Route 9, Box 225, Salisbury 28144

District No. 6

President — Mrs. Elizabeth R. Dargan, 1621 Oaklawn Avenue, Charlotte 28216
Vice President — Mrs. Ruth Barfield, 932 Squirrel Hill Road, Charlotte 28213
Secretary — Mrs. Jane L. Morrow, Eastover Elementary School, 500 Cherokee Road, Charlotte 28207

District No. 7

President — Robert B. Hayes, Proximity School, 1401 Summit Avenue, Greensboro 27405
Vice President — Ronald W. Hann, 1103 Glynis Lane, Greensboro 27406
Secretary — Mrs. Ruth M. Wiley, P. O. Box 112, Madison 27025

District No. 8

President — Samuel G. Littlejohn, Rohanen Primary School, P. O. Box 1311, Rockingham 28379
Vice President — Graham L. Lutz, Jr., Route 1, Box 277A, Peachland 28133
Secretary — Mrs. Reba B. McFadden, Box 55, New London 28127

District No. 9

President — Mrs. Peggy Ann Camp, Route 1, Box 190G, Mebane 27302
Vice President — Mrs. Jeanne H. Lucas, Route 5, Box 824, Durham 27704
Secretary — Mrs. Bertha J. Echols, General Delivery, Pittsboro 27312

District No. 10

President — Mrs. Helen S. Wrenn, 339 Edinburgh Drive, Fayetteville 28303
Vice President — Mrs. Bessie J. Landis, P. O. Box 99, Parkton 28371
Secretary — Joe E. Pearce, 1835 St. Paul Avenue, Fayetteville 28304

District No. 11

President — Johnnie E. Burke, Ligon Junior High School, 700 East Lenoir Street, Raleigh 27601
Vice President — Lonnie Davis, Jr., 955 Patton Circle, Henderson 27536
Secretary — Mrs. Nancy L. Sumner, 1607 Pineview Street, Raleigh 27608

District No. 12

President — Mrs. Beth Ward, 416 Jefferson Street, Roanoke Rapids 27870
Vice President — Mr. Clemmon Williamson, Halifax 27839
Secretary — Frances K. McNeil, Smithfield 27577

District No. 13

President — Mrs. Julia Galbreith, 6640 Wrightsville Avenue, Wilmington 28401
Vice President — A. J. Boyd, Jr., Route 3, Box 167C, Tabor City 28463
Secretary — Mrs. Bettie B. Hawes, Dobbins Elementary School, Route 3, Wallace 28466

District No. 14

President — Mrs. Ernestine W. Wooten, Goldsboro City Schools, Drawer 1797, Goldsboro 27530
Vice President — L. Douglas Davis, Craven County Schools, P. O. Box 969, New Bern 28560
Secretary — Frances Kaye Spence, Route 7, Box 484, Kinston 28501

District No. 15

President — Mrs. Nancy T. Franklin, 43 University Town House Apartments, Greenville 27834
Vice President — Mrs. Willie Cobb Brinson, White Elementary School, Powellsville 27967
Secretary — Mrs. Willie Mae Winfield, P. O. Box 72, Roper 27970

Officers of the Departmental Council

Agriculture, Orland Gabriel, Pres., North Mecklenburg High School, Route 1, Huntersville, 28078
R. J. Denny, Recorder, 150 Lakesboro Drive, Asheville 28801
Art, Doug Gilchrist, No. 16 Bradley Road, Chapel Hill 27514
Pupil Personnel Dept. NCAE, Elizabeth McCanless, Pres., 144 Coleman Ave., Asheville 28801
Arthur Garrigus, Vice-Pres., 1209 Myrtle Ave., Charlotte 28203
Mrs. Charlotte Cole, Secretary, Route 1, Box 47-A, Blowing Rock 28605
Educational Media, Sal A. Festa, Pres., 217 Union Ave., Burlington 27215
William Pointer, Vice Pres., 317 N. Garnett Street, Henderson 27536
Polly Tayloe, Secretary, U-4 Raleigh Apartments, Raleigh 27610
R. J. Gleasner, Treasurer, Columbus County Schools, Whiteville 28472
Bible, Mrs. Elizabeth McMurry, Pres., 1315 North Juniper Street, Kannapolis 28081
Carolyn Ray, Recorder, 902 Oakcrest Drive, Reidsville 27320
Business Education, Wade Hampton, Chairman, 22 Chateau Place, Asheville 28805
Mrs. Jarahnee H. Bailey, Recorder, 108 Latham Lane, Plymouth 27962
Distributive Education, Hight Collins, Chairman, 506 Greenmead Drive, Kinston 28501
Mrs. Nina Lineberry, Recorder, Box 683, Lumberton 28358
Educational Secretaries, Mrs. Gaynella W. Brown, Central Piedmont Comm. College, Box 609, Charlotte 28204
Charlene Noblett, Vice Pres., Asheville-Buncombe Tech. Inst., 340 Victoria Road, Asheville 28801
Charlie Mae Holland, Secretary, Box 130, Marion 28752
Council for the Improvement of Learning, Paul Hipps, Chairman, Route 2, Box 460, Valdese 28690
Marjorie Melton, Recorder, Route 1, Oak Drive, Laurinburg 28352
English, Zora Rashkis, Pres., 415 Clayton Road, Chapel Hill 27514
Mitchell Hagler, Vice Pres., 1655 Vancouver Drive, Charlotte 28213
Evelyn Troy, Secretary, 201 Columbus Street, Whiteville 28472
Guidance Service, merged into one group with attendance council (Pupil Personnel Services)
Health, P. E. Recreation, Miss Helen M. Hartshorn, Pres., Box 116, WCU, Cullowhee 28723
Mrs. Virginia B. Propst, Secretary, 1341 Bonnie Lane, Charlotte 28213
Home Economics, Mrs. Ruina Bellamy, Chairman, 5431 Sandstone Drive, Fayetteville 28301
Mrs. Edna Tuck, Secretary, 403 Lawson Street, Durham 27707
Industrial Arts, Clark Taylor, Pres., Route 3, Ranchwood Drive, Clemmons 27012
Bob Crookshank, Recorder, Winston-Salem/Forsyth Schools, Box 2513, Winston-Salem 27102
Latin
Mathematics, Betty Robinson, Pres., 7 Lookout Drive, Asheville 28804
Miss Martha Tomlinson, Sec., 5285 Davis Road, Winston-Salem 27105
Modern Foreign Language, Miss Patricia Lupo, Chairman, Page High School, Greensboro 27405
Mrs. Anne D. Williamson, Recorder, Rocky Mount Sr. High School, Rocky Mount 27801
Music, Doris Kimel, Pres., 3015 Collier Drive, Greensboro 27403
Rebecca Carnes, Secretary, Chapel Hill City Schools, Chapel Hill 27514
Science, Delmar Gillette, Chairman, Durham High School, Durham 27701
Louis Gaskin, Vice Chairman, Box 693, Matthews 28105
Mrs. Aileen Bourne, Recorder, 134 Pierce Street, Eden 27288
Social Studies, James Gault, Chairman, Box 149, Charlotte 28201
Delores Hayes, Recorder, Goldsboro High School, Goldsboro 27530
Trade & Industrial Education, Edward Alderman, Chairman, 3101 Julian Drive, Raleigh 27604
James H. Crumpler, Secretary, 120 W. Circle Drive, Cary 27511

NORTH CAROLINA CONGRESS OF PARENTS AND TEACHERS, INC.

State Office, 3501 Glenwood Avenue, P. O. Box 10607, Raleigh, N.C.

President: Mrs. Frank Hull Crowell, 805 South Aspen Street, Lincolnton 28092
First Vice President: Mrs. Nora E. Lockhart, 115 South Tarboro Street, Raleigh 27610
Second Vice President: Dr. Frank G. Fuller, Box 2545, Greenville 27834
Third Vice President: Mrs. Eugene Greuling, 2414 Perkins Road, Durham 27706
Fourth Vice President: Mr. H. B. Goodson, Box 4055, North Station, Winston-Salem, 27105
Secretary: Mrs. Ervin E. Lampert, Jr., Route 4, Box 542, Salisbury 28144
Treasurer: Mr. C. Farrell Roberts, 249 Chapel Hill Road, Burlington 27215
Office Manager: Mrs. Leslie A. Taylor, P. O. Box 10607, Raleigh 27605
Field Representative: Miss LoRayne Dinguess, P. O. Box 10607, Raleigh 27605
Secretary, State Headquarters: Mrs. Donna M. Sorrell, P. O. Box 10607, Raleigh 27605
Clerk, State Headquarters: Mr. Samuel Goodson, P. O. Box 10607, Raleigh 27605

NORTH CAROLINA SCHOOL BOARDS ASSOCIATION, INC.

P. O. Box 2476, Raleigh 27602
(919) 832-7024

Officers

Dr. M. Cade Covington, President.....Sanford
Mrs. Mary Scroggs, Vice President.....Chapel Hill
William E. Poe, Past President.....Charlotte
Dr. Raleigh E. Dingman, Exec. Secretary.....Raleigh
Robert E. Phay, Consultant.....Chapel Hill

Directors

Mrs. Sarah C. Adams ..... Roanoke Rapids
Mrs. Elizabeth B. Cofield ..... Raleigh
William A. Dees, Jr. ..... Goldsboro
Dr. John R. Folger ..... Brevard
Dr. Harold E. Maxwell ..... Fayetteville
William F. Maready ..... Winston-Salem
Mrs. C. L. White ..... Thomasville

NORTH CAROLINA CHAPTER NATIONAL SCHOOL PUBLIC RELATIONS ASSOCIATION

President: Mrs. Barbara W. Davis, Assistant for Public Information, Charlotte-Mecklenburg Schools, Charlotte 28201
Vice-President: Dr. James Buie, Superintendent, Goldsboro City Schools, Goldsboro 27530
Secretary-Treasurer: Mr. William Bates, Director, School-Community Relations, Kings Mountain Schools, Kings Mountain 28086
State Coordinator: Mr. Tom I. Davis, Special Assistant for Public Information, State Department of Public Instruction, Raleigh 27602

SOUTHERN ASSOCIATION OF COLLEGES AND SCHOOLS

North Carolina Committees, Elementary and Secondary

333 Fayetteville Street, Room 916, Raleigh, North Carolina 27601
(919) 834-1214

North Carolina Elementary Committee

Dr. Johnny R. Parker, Assistant Superintendent, Asheboro City Schools, Asheboro (Chairman)
John D. Farmer, Consultant, Division of Planning, State Department of Public Instruction, Raleigh
Mrs. Pauline Foster, Principal, Bluford Elementary School, Greensboro
Miss Marie Haigwood, Special Assistant, Elementary Education, State Department of Public Instruction, Raleigh
Miss Ruth Hoyle, Director of Instruction, Craven County Schools, New Bern
William Ledford, Principal, Lansdowne Elementary School, Charlotte
Miss Bernice McMurry, Principal, Elizabeth Elementary School, Shelby
Dr. Jerry Rice, Director of Summer School, Western Carolina University, Cullowhee
Miss Madeline Tripp, SACS Consultant, 333 Fayetteville Street, Raleigh
George Wilkins, Principal, Bruce Drysdale Elementary School, Hendersonville

North Carolina Secondary Committee

Hugh Randall, Superintendent, Hendersonville City Schools, Hendersonville (Chairman)
William P. Branch, Principal, Roanoke Rapids High School, Roanoke Rapids
Harry Corbin, Superintendent, Transylvania County Schools, Brevard
Miss Alice Litwinchuk, Principal, Salem Academy, Winston-Salem
C. D. Gurganus, New Hanover County Schools, Wilmington
Fred E. Lewis, Jr., Principal, East Forsyth Senior High School, Kernersville
Dr. Jack Stern, Principal, Garinger High School, Charlotte
Dr. R. E. Carothers, Gardner Webb College, Boiling Springs
Dr. Roy R. Blanton, Director, Extension and Field Services, Appalachian State University, Boone
Nile F. Hunt, Special Assistant for Secondary Education, State Department of Public Instruction, Raleigh

Administrative Assistant

Marian A. Grissom, 333 Fayetteville Street, Room 916, Raleigh

NORTH CAROLINA ASSOCIATION OF COLLEGES AND UNIVERSITIES

Thomas A. Collins, President ..... North Carolina Wesleyan College
S. David Frazier, President-Elect ..... Peace College
J. P. Freeman, Secretary-Treasurer ..... State Department of Public Instruction, Raleigh

NORTH CAROLINA ASSOCIATION OF SCHOOL LIBRARIANS

A Section of the North Carolina Library Association

Chairman, Bernie M. Sheffield, Library Coordinator and Audiovisual Director, High Point City Schools, Box 789, High Point, N.C. 27261
Chairman-Elect, Mrs. Myrtle J. McNeill, Director of Libraries, Durham City Schools, Durham, N.C. 27702
Secretary-Treasurer, Mrs. Kathleen R. Smith, 614 Woodlawn Road, High Point, N.C. 27260
Executive Secretary of N.C.L.A.:
Mrs. Virginia Roesler, Box 212, ASU Station, Appalachian State University, Boone, N.C. 28607

NORTH CAROLINA DRIVER AND TRAFFIC SAFETY EDUCATION ASSOCIATION (NCDTSEA)

President: William D. Lee, West Craven Safety Education Center, West Craven High School, Route 2, Vanceboro, North Carolina 28586
Vice-President: Charles G. Walker, Northwest Multi-Vehicle Laboratory, Route 2, Boonville, North Carolina 27011
Secretary/Treasurer: Odell Welborn, Department of Health and Physical Education, East Carolina University, P. O. Box 2745, Greenville, North Carolina 27835

NORTH CAROLINA ASSOCIATION FOR HEALTH, PHYSICAL EDUCATION, AND RECREATION

President: Miss Margaret Duncan, Physical Education Department, St. Mary's College, Raleigh, North Carolina
President-Elect: Dr. Michael Pollock, Physical Education Department, Wake Forest University, Winston-Salem, North Carolina 27109
Past President: Mrs. Jay Massey, Physical Education Department, Meredith College, Raleigh, North Carolina 27611
Vice-President for Health: Mrs. Ruth Magher, 3419 Park Road, Charlotte, North Carolina 28209
Vice-President for Physical Education: Miss Barbara Yarborough, Route 2, Gilbreath Street Ext. Davis Mobile Home Lot No. 4, Graham, North Carolina 27253
Vice-President for Recreation: Dr. Tom Johnson, Box 2745, East Carolina University, Greenville, North Carolina 27834
State Supervisor of Physical Education: Mr. Norman Leafe, Director, Division of Health, Safety, Physical Educ., & Civil Defense Educ., State Department of Public Instruction, Raleigh, North Carolina 27602
Secretary-Treasurer: Miss Helen Stuart, Consultant, Physical Education, State Department of Public Instruction, Raleigh, North Carolina 27602
Executive Secretary-Treasurer (Ex-Officio): Dr. Edgar W. Hooks, Jr., Box 2745, East Carolina University, Greenville, North Carolina 27834

NORTH CAROLINA INDUSTRIAL ARTS ASSOCIATION

President ..... Dr. Talmadge Young
1st Vice President ..... Raymond Treece
2nd Vice President ..... Russell Barrett
Secretary ..... G. O. Mann
Treasurer ..... David Reid
Committeeman at Large ..... Milton Kirkland

NORTH CAROLINA ASSOCIATION FOR CHILDHOOD EDUCATION

President: Mrs. Aulene Henderson, White Memorial Presbyterian Church, Raleigh, 27602
Vice-President, Infancy: Mrs. Clara Ann Martin, Moss Street School, Reidsville, 27320
Vice-President, Early Childhood: Mrs. Martha Morton, Forest Hill School, Burlington, 27215
Vice-President, Later Childhood: Mrs. Ruth Jackson, Donna Lee Loflin School, Asheboro, 27203
Recording Secretary: Miss Joan Elliott, Pope School, Fort Bragg, 28307
Treasurer: Robert F. Clark, Central Elementary School, Albemarle, 28001
Executive Secretary and Advisor: Miss Carrie Phillips, 3420 Shamrock Drive, Charlotte, 28215

NORTH CAROLINA PERSONNEL AND GUIDANCE ASSOCIATION

P.O. Box 853
Raleigh, N. C. 27602
Mrs. Julia Morris, Administrative Assistant
(919) 834-0622

NCPGA Officers

President: Dr. Edward Harrill, Appalachian State University, Boone, N. C. 28607, Phone (704) 264-8871 ext. 250
President-elect: Miss Kathryn Ray, Greensboro City Schools, Greensboro, N.C. 27402, Phone (919) 275-8281
Past President: Mrs. Alice Solomon, State Department of Public Instruction, Raleigh, N.C. 27602, Phone (919) 829-4396
Secretary: Mrs. Charlotte Cole, Avery High School, Newland, N.C. 28657 Phone (704) 733-5693
Treasurer: Miss Alma Biggers, NCCU, Durham, N.C. 27707, Phone (919) 682-2171
Senator: Dr. Luther Taff, UNC-Chapel Hill, 27514, Phone (919) 933-2274
Senator: Dr. Tom Elmore, Wake Forest University, Box 7266 Reynolda Station, Winston-Salem, N.C. 27109, Phone (919) 725-9711 ext. 416
Membership: Mrs. Margaret Wright, Mendenhall Jr. High, 205 Willoughby Blvd., Greensboro, N.C. 27408, Phone (919) 288-2308

NORTH CAROLINA COUNCIL FOR THE SOCIAL STUDIES

(Direct inquiries to Dr. Lewis Cloud, Membership Secretary, Department of Education, Western Carolina University, Cullowhee, North Carolina 28723)

Audrey A. Calhoun, President ..... Durham
Betty Bell Jones, President-elect ..... Gaston
Dorothy E. Lane, Secretary-Treasurer ..... Fayetteville
Lewis E. Cloud, Membership Secretary ..... Cullowhee

NORTH CAROLINA VOCATIONAL ASSOCIATION

Officers

President: Thomas C. Shore, Jr. ..... Raleigh
President-Elect: Vila Rosenfeld ..... Greenville
Past President: Paul O. Lentz ..... Concord
Executive Secretary-Treasurer: Barbara W. Ross ..... Winston-Salem
Vice-Presidents:
- Agricultural Education:
- Business & Office Education:
- Distributive Education: James E. Farmer ..... Ahoskie
- Home Economics Education:
- Occupational Information & Guidance:
- Technical & Related Education:
- Trade & Industrial Education: Make D. Honeycutt ..... Hickory
- N. C. Council of Local Administrators: J. R. Rabon ..... Fair Bluff

NORTH CAROLINA ASSOCIATION OF DISTRIBUTIVE EDUCATION TEACHERS

East Mecklenburg High School, 7800 Monroe Road, Charlotte, North Carolina
Phone: (704) 536-8397

Officers

Marvin B. Rorie, President ..... Charlotte
Mrs. Gayle W. Bowers, Secretary-Treasurer ..... Greensboro

NORTH CAROLINA ASSOCIATION OF PUBLIC COMMUNITY COLLEGE PRESIDENTS

R. Craig Allen, Robeson Technical Institute, St. Pauls, Chairman
Joseph H. Nanney, Richmond Technical Institute, Hamlet, Secretary
Paul Johnson, Pamlico Technical Institute, Alliance, Treasurer

NORTH CAROLINA TECHNICAL INSTITUTE-COMMUNITY COLLEGE TRUSTEES ASSOCIATION

J. C. Robbins, (Trustee Sandhills Community College), Aberdeen, President
Jesse S. Capel, (Trustee, Montgomery Technical Institute), Troy, Vice-President
J. Edward Stowe, (Trustee, Gaston College), Gastonia, Secretary-Treasurer

NORTH CAROLINA ASSOCIATION OF DEANS OF INSTRUCTION OF COMMUNITY COLLEGES

Dr. Clarence E. Dodgens, Cape Fear Technical Institute, Wilmington, Chairman
Dr. William E. Inadinett, Davidson County Community College, Lexington, Vice-Chairman
Dr. George S. McSwain, Jr., Gaston College, Gastonia, Secretary-Treasurer

Executive Committee

Dr. William R. Richardson, Wilkes Community College, Wilkesboro, Past-Chairman
Ervin Lineberger, Catawba Valley Technical Institute, Hickory, Member-at-Large
William E. Sease, Fayetteville Technical Institute, Fayetteville, Member-at-Large

NORTH CAROLINA ASSOCIATION OF COMMUNITY COLLEGE BUSINESS OFFICIALS

Kay Ray Bailey, Asheville-Buncombe Technical Institute, Asheville, President
Elbert Price, Central Carolina Technical Institute, Sanford, Vice-President
Ray Lane, Gaston College, Dallas, Secretary
James Wrenn, Craven Technical Institute, New Bern, Treasurer
Robert Stanley, Southeastern Community College, Whiteville, Eastern Director
Bob Manning, Davidson County Community College, Lexington, Western Director
Murphy Woods, Wilson County Technical Institute, Wilson, Past-President

NORTH CAROLINA OCCUPATIONAL DEANS AND DIRECTORS OF COMMUNITY COLLEGES ASSOCIATION

Steering Committee

George W. Armfield, Caldwell Community College and Technical Institute, Lenoir, Chairman
Dr. A. Curtis Phillips, Johnston Technical Institute, Smithfield, Secretary
Frank L. Eagles, Wilson County Technical Institute, Wilson, Treasurer
Dr. Charles C. Poindexter, Wayne Community College, Goldsboro
Dr. J. Bryan Brooks, Rockingham Community College, Wentworth
Paul Apple, Forsyth Technical Institute, Winston-Salem
William R. Ball, Southeastern Community College, Whiteville
William O. Cameron, Fayetteville Technical Institute, Fayetteville, Past-Chairman
Roger G. Worthington, Department of Community Colleges Representative, Raleigh

NORTH CAROLINA COMMUNITY COLLEGE ADULT EDUCATORS ASSOCIATION

Ray C. Shaw, Richmond Technical Institute, Hamlet, President
Edward W. Cox, College of the Albemarle, Elizabeth City, President-Elect
Barbara G. Harrill, Richmond Technical Institute, Hamlet, Secretary-Treasurer

Board Members

Robert A. Knox, McDowell Technical Institute, Marion
Mrs. Gray Pernell, Vance County Technical Institute, Henderson
Jay Canter, Asheville-Buncombe Technical Institute, Asheville
Archie Banks, Rockingham Community College, Wentworth
D. L. Furches, Sandhills Community College, Southern Pines
Hazel Fitch, Sandhills Community College, Southern Pines

NORTH CAROLINA COMMUNITY COLLEGES EDUCATIONAL MEDIA ASSOCIATION

Carl Lang, Sandhills Community College, Southern Pines, President
Edgar Lynch, Technical Institute of Alamance, Burlington, Vice-President
Royace Ellis, Isothermal Community College, Spindale, Secretary
Phoebe Oplinger, Central Piedmont Community College, Charlotte, Treasurer

NORTH CAROLINA COMMUNITY COLLEGE STUDENT SERVICES PERSONNEL ASSOCIATION

Eugene T. Satterfield, Cape Fear Technical Institute, Wilmington, President
Nancy Moore, Western Piedmont Community College, Morganton, President-Elect
Eulada Watt, Central Piedmont Community College, Charlotte, Secretary
Ray Jefferies, Department of Community Colleges, Raleigh, Treasurer
Aaron Conn, Durham Technical Institute, Durham, Parliamentarian

Executive Committee

Fred Badders, Southeastern Community College, Whiteville
Larry Prescott, Pamlico Technical Institute, Alliance
John Roberson, Randolph Technical Institute, Asheboro
Jimmie Foster, Edgecombe Technical Institute, Tarboro
Roy Trueblood, Central Piedmont Community College, Charlotte
Eunice Williams, Nash Technical Institute, Rocky Mount

NORTH CAROLINA COMPREHENSIVE COMMUNITY COLLEGE STUDENT GOVERNMENT ASSOCIATION

Billy Jenkins, College of the Albemarle, Elizabeth City, President
Gary Clayton, Durham Technical Institute, Durham, Vice-President
Elaine Broach, Wilkes Community College, Wilkesboro, Secretary
Elaine Elliott, Catawba Valley Technical Institute, Hickory, Treasurer
Art Beeler, College of the Albemarle, Elizabeth City, Parliamentarian

BOOK, MAP AND GLOBE REPRESENTATIVES

Members of the North Carolina Bookmen's Association

President—Marshall Long, 5209 Rembert Dr., Raleigh 27612, Phone (919) 787-3692
Vice President—James Rose, Box 18264, Raleigh 27672, Phone (919) 782-6538
Sec. Treas.—Dwight Shoe, P.O. Box 2258, Davidson 28036, Phone (704) 892-8577

Academic Media Services, Inc., Box 9196, Alexandria, Va. 22304, Phone (703) 931-8731
Mrs. Anne S. Ross, 4216 Goldcrest Dr., Chesapeake, Va. 23325
Addison-Wesley Publishing Co., Inc., 16 Executive Pk. Dr., N.E., Atlanta, Ga. 30329, Phone (404) 634-6375
John W. Hinkel, Jr., 3224 Winton Rd., Raleigh 27604, Phone (919) 876-1779
Bill Hinckley, Hamburg Mtn. Rd., Weaverville 28787, Phone (704) 645-3167
A. J. Nystrom & Co., Raised Relief Map Div., 333 Elston Ave., Chicago, Ill. 60618
John W. Blanchard, 1630 Revlon Pl., Charlotte 28212, Phone (704) 537-7701
Allied Ed., Council Galin, Mich.; Donald O'Brien Asso., 8655 Rio Grande Rd., Richmond, Va. 23229
Wesley S. Brewer, 1025 W. Markham Ave., Durham 27701, Phone (919) 286-1816
Allyn & Bacon, Inc. 680 Forest Rd., N. E., Atlanta, Ga. 30312
Raymond B. Pinion, 3632 Allendale Dr., Raleigh 27604, Phone (919) 876-3535
American Book Co., 15 15th Street, N.W., Atlanta, Ga. 30308
Marshall Long, 5209 Rembert Dr., Raleigh 27609, Phone (919) 787-3692
American Book Co. School Library Service, 450 W. 33rd St., New York, N. Y. 10011, Phone (212) 594-8660
Marshall Long, 5209 Rembert Dr., Raleigh 27609, Phone (919) 787-3692
Amsco School Publications, Inc., 2111 Weyland Ave., Charlotte 28208
Jesse G. Watts, 2111 Weyland Ave., Charlotte 28208, Phone (704) 392-2352
Benefic Press, Div. of Beckley-Cardy Co., 10300 W. Roosevelt Rd., Westchester, Ill. 60153
T. M. Gunn, 3915 Arborway, Charlotte 28211, Phone (704) 366-1082
Benziger Bruce & Glencoe, Inc., 866 3rd Ave., New York, N.Y. 10022, Phone (212) 935-5577
Richard L. Mansfield, Sales Coord., S. East Region, 313 Granville Rd., Chapel Hill, N.C. 27514, Phone (919) 942-1087
Charles A. Bennett Co., Inc., 809 W. Detweiller Dr., Peoria, Ill. 61614
Dick G. Snyder, 5 Emory Drive, Buford, Georgia 30518
Charles S. Scribners, 597 5th Ave., New York, N.Y.
Garry G. DeBruhl, Stuart, Va. 24171, Phone (703) 694-3878
Chilton Book Co., 401 Walnut St., Phila., Pa. 19106; Donald O'Brien Asso., 8655 Rio Grande Rd., Richmond, Va. 23229
Wesley S. Brewer, 1025 W. Markham Ave., Durham 27701, Phone (919) 286-1816
Children's Press, Inc., Jackson Blvd. at Racine Ave., Chicago, Ill. 60607
William S. Southward, Box 1292, Myrtle Beach, S. C. 29577, Phone (803) 449-3631
J. E. Craig, Box 1154, Salisbury 28144, Phone (704) 636-4867
D. C. Heath & Co., 1705 Commerce Dr., N.W., Atlanta, Ga. 30318
Delmar Publishers, Albany, N. Y. 12205, Phone (518) 459-1150
Lloyd S. Jordan, 118 Rolling Rd., Burlington 27215, Phone (919) 226-6241
Donald O'Brien Associates, 8655 Rio Grande Rd., Richmond, Va. 23229, Phone (703) 282-3751
Library Book Representatives
Donald O'Brien, 8655 Rio Grande Rd., Richmond, Va. 23229, Phone (703) 282-3751
Wesley S. Brewer, 1025 W. Markham Ave., Durham 27701, Phone (919) 688-8828
Doubleday & Co., Inc., Garden City, L. I., N. Y. 11531
Tommie Gaylord, P. O. Box 417, Cary 27511, Phone (919) 467-1485

Economy Co., P.O., Atlanta, Ga. 30324 Ed. Pub. 1584 Stonridge Dr., Stone Mt., Ga. 30083, Phone (404) 939-4069
Ivy Smith, 611 N. Jefferson St., Saluda, S. C. 29138, Phone (803) 445-7043
Elk Grove Press, 17420 Ventura Blvd., Encino, Calif.
Garry G. DeBruhl, Stuart, Va. 24171, Phone (703) 694-3878
Encyclopedia Britannica Educational Corp., 425 N. Michigan Ave., Chicago, Ill. 60611
James Burnett, 600 Monticello Dr., Wilson 27893, Ed. Director, Phone (919) 237-6394
Marvin C. Terrell, Box 497, Oak Ridge 27310
Fideler Co., 31 Ottawa Ave., N. W., Grand Rapids, Mich. 49502
Thomas D. McMillan, 308 E. Tenth St., Greenville 27834, Phone (919) 752-6117
The Inst. Fair Inc., 1225 Bowers, Biemington, Mich. 48012
Wesley S. Brewer, 1025 W. Markham Ave., Durham 27701 Phone (919) 688-8828
Field Educational Publications, Inc., 680 Forest Road, N.E. Atlanta, Ga. 30312, A. Dale Williams, Reg. Manager
Edward B. Hawer, P.O. 489, Wallace, N.C. 28466, Phone (919) 285-3237
Follett Educational Corp., 1010 W. Washington Blvd., Chicago 60607
Leonard Davy, 217 N. Dotger Ave., Apt. D-9, Charlotte 28207, Phone (704) 334-2459
Four Winds Press, 904 Sylan Ave., Englewood Cliffs, N. J. 07632
Mrs. Lutie Belle Kirkland, 2809 Barmettler St., Raleigh 27606, Phone (919) 833-2422
Mrs. Anne Ross, 900 Laurel Ave., Chesapeake, Va. 23325
Mrs. Bonnie Frye, 1310 Drumcliffe Rd., Winston-Salem 27103, Phone (919) 723-2143
Franklin Watts, Inc., Division of Grolier, Inc., 575 Lexington Ave., New York, N. Y. 10022
William S. Southward, Box 1292, Myrtle Beach, S.C. 29577, Phone (803) 449-3631
J. E. Craig, Box 1154, Salisbury 28144, Phone (704) 636-4867
Garrad Publishing Co., 1607 N. Market St., Champaign, Ill. 61820
Fred B. Harton, 214 Deviny St., Spindale 28160, Phone (704) 287-3268
Ginn & Co., 125 Second Ave., Waltham, Mass. 02154
Earl G. Castellow, 1602 Brownlea Dr., Greenville 27834, Phone (919) 756-0660
Patrick J. Scannell, 109 Marywood St., High Point 27260, Phone (919) 885-6435
Globe Book Co., Inc., 175 Fifth Ave., New York, N. Y. 10010
Bobby R. Stott, Rt. 6, Candlewood Dr., Raleigh 27609, Phone (919) 787-5885
Golden Press, 850 Third Ave., New York, N. Y. 10022
R. Jerry Faulkner, 7302 Three Chopt Rd., Richmond, Va. 23226, Phone (703) 285-1113
Gregg Division, McGraw-Hill Book Co., Highstown, N. J. 08520
Jeff M. Miller, 5544 Lansing Dr., Charlotte 29211, Phone (704) 366-4197
Grolier Educational Corp., 845 Third Ave., New York, N. Y. 10022
James M. Rawlins, 4705 Stiller St., Raleigh 27609, Phone (919) 782-1525
Harcourt, Brace Jovanovich, Inc., 1372 Peachtree St., N. E., Atlanta, Ga. 30309
W. M. Means, P. O. Box 124, Concord 28025
Bill Elgen, 1101 Knollwood Dr., Rt. 2, Apex 27502, Phone (919) 362-6287
Test Division: Robert M. Smoot, 1372 Peachtree St., N. E., Atlanta, Ga. 30309
James M. Rose, 3939 Glenwood Ave., Apt. 815, Raleigh, Phone (919) 782-6538
Harper and Row, Publishers, 2500 Crawford Ave., Evanston, Ill. 60201
Donald M. Ross, 909 Center St., Asheboro 27203
Holt Rinehart & Winston, Inc., 680 Forest Rd., N. E., Atlanta, Ga. 30312
Max Calhoun, 1201 Country Ridge Rd., Raleigh 27609, Phone (919) 876-0407
William Grizzell, 3409 Londonderry Dr., Greensboro 27410, Phone (919) 288-0274
John D. Kennedy, 501 Caswell Rd., Chapel Hill 27514, Phone (919) 942-2265
Houghton Mifflin Co., 666 Miami Circle, N. E., Atlanta, Ga. 30324
James A. Gerow, 2113 Westover Ter., Burlington 27215, Phone (919) 584-7644
Instructor Publications, Inc. (The Instructor Magazine), Dansville, N. Y. 14437
A. Merle Anderson, P. O. Box 992, Richmond, Va. 23208
T. O. Page, 426 Causeway Dr., Wilmington, 28401, Phone (919) 256-3667
Laidlaw Brothers, Thatcher & Madison, River Forest, Ill. 60305
J. C. Rich, Jr., P. O. Box 36, Candler 28715, Phone (704) 667-3221
Lear Siegler Inc./Searon Pub., 6 Davis Drive, Becmant, Calif. 94002
Wesley Brewer, 1025 W. Markham Ave., Durham 27701, Phone (919) 688-8828
J. B. Lippincott Co., E. Washington Square, Philadelphia, Pa. 19105
Lester Grimes, Jr., 427 Bower Lane, Winston-Salem 27104, Phone (919) 765-3460
Lyons & Carnahan, 407 East 25th St., Chicago, Ill. 60616
Bill Malpass, 205 Hudson St., Raleigh 27608, Phone (919) 828-0867
The Macmillan Co., 255 Ottley Dr., Atlanta, Ga. 30324
Charles P. Wales, 228 Hayes Rd., Chapel Hill 27514, Phone (919) 968-5795
Albert J. Archibald, 1129 Fulton Dr., Statesville 28677, Phone (704) 873-9520
McCormick-Mathers Publishing Co., Inc., 300 Pike St., Cincinnati, Ohio 45202, Phone (513) 241-3759
Lloyd S. Jordan, 118 Rolling Rd., Burlington 27215, Phone (919) 226-6241
Milliken Publishing Co., 611 Olive St., St. Louis, Mo. 63101
Robert W. Henderson, Box 593, Asheville 28802, Phone (404) 252-9845
Noble and Noble Publishers, Inc., 750 Third Ave., New York, N.Y., 10017
David K. Wood, 1029 St. Annes Pl., Richmond, Va. 23225
North Carolina School Book Depository, Inc., Box 950, Raleigh 27602
O. W. Overton, N. C. School Book Depository, Box 950, Raleigh 27602, Phone (919) 832-3321
Alfred Williams, 1006 Harvey St., Raleigh 27608, Phone (919) 828-2161
Parents' Magazine Press, 52 Vanderbilt Ave., New York, N. Y. 10017
Donald O'Brien Associates, 8655 Rio Grande Rd., Richmond, Va.
Wesley S. Brewer, 1025 W. Markham Ave., Durham 27701, Phone (919) 688-8828
Parnell Library Service, 850 7th Ave., New York, N.Y. 10019, Phone (212) 765-7530
Wesley Brewer, 1025 W. Markham Ave., Durham 27701, Phone (919) 688-8828
Prentice Hall, Inc., (Educational Book Div.) 680 Forest Road, N.E., Atlanta, Ga. 30312
Bill England, 5412 Alpine Dr., Raleigh 27609, Phone (919) 876-2423
Rand McNally & Co., P. O. Box 7600, Chicago, Ill. 60680
Dwight Shoe, P. O. Box 2258, Davidson 28036, Phone (704) 892-8577
Random House/Singer Educational Division, Westminister, Maryland 21157
Herman C. Kennedy, 938 W. 5th St., Winston-Salem 27101, Phone (919) 725-0032
Roy L. Smith, 5810 Windhom Dr., Raleigh 27609, Phone (919) 782-0337

Random House/Singer School Division, 201 E. 50th St., New York, N. Y. 10022
Reader's Digest Services, Inc., Pleasantville, N.Y. 10570
W. Michael Nodurft, 516 Huntsmoor Dr., Charlotte 28210, Phone (704) 523-6770
Scholastic Magazine & Book Services, 1001 Main St., Richmond, Va. 23219
Mrs. Lutie Belle Kirkland, 2809 Barmettler St., Raleigh 27606, Phone (919) 833-2422
Mrs. Bonnie Frye, 1310 Drumcliff Rd., Winston-Salem 27103, Phone (919) 723-2143
Science Research Associates, Inc., 259 E. Erie St., Chicago, Ill. 60611
Hannis Latham, Box 1066, Washington 27889, Phone (919) 946-2682
John Cass, 23 Ellenwood Dr., Asheville 28804, Phone (704) 253-8968
Paul Brandenburg, 811 Winview Dr., Greensboro 27410
Scott Foresman & Co., 1955 Montreal Rd., Tucker, Ga. 30084
Sam Kasias, P. O. Box 5384, Emerywood Station, High Point 27262, Phone (919) 886-5767
George A. Newell, Jr., P. O. Box 47, Chapel Hill 27514, Phone (919) 967-2384
Silver Burdett Co., 3272 Peachtree Rd., N. E., Atlanta, Ga. 30305
Joe H. Little, 2425 Wentworth St., Raleigh 27609, Phone (919) 787-4774
South-Western Publishing Co., 5101 Madison Rd., Cincinnati, Ohio 45227
Steck-Vaughn Co., Box 2028, Austin, Texas 78767
A. C. Setliff, Box 10053, Cameron Village Station, Raleigh 27605, Phone (919) 467-5291
Donald O'Brien Assoc., 8655 Rio Grande Rd., Richmond, Va. 23229, Phone (703) 282-3751
Thomas Y. Crowell Co., 201 Park Ave., South, New York, N. Y. 10003
Fred B. Harton, 215 Deviny St., Spindale 28160, Phone (704) 287-3268
T. S. Dennison, 5100 W. 82nd St., Minneapolis, Minn.
Garry G. DeBruhl, Stuart, Va. 24171, Phone (703) 694-3878
T & T Associates, P. O. Box 292, Raleigh 27601, Phone (919) 828-7429/7420
E. P. Thompson, P. O. Box 292, Raleigh 27601, Phone (919) 832-0825
J. W. Joyner, 1105 E. Martin St., Raleigh 27610, Phone (919) 833-0047
A. J. Turner, 133 Fayetteville St., Raleigh 27601, Phone (919) 833-1871
The University Publishing Co., 1126 Que St., Lincoln, Neb. 68501
Robert W. Henderson, Route 2, Box 265E, Fletcher, 28732
Webster Division, McGraw-Hill Book Co., 680 Forrest Rd., N. E., Atlanta, Ga. 30312
Bruce Ayscue, 1222 Sturdivant Dr., Cary 27511, Phone (919) 467-1045
Western Publishing Co., Inc., 850 Third Ave., New York, N. Y. 10022
R. Jerry Faulkner, 7302 Three Chopt Road, Richmond, Va. 23226, Phone (703) 285-1113

Other Book, Map and Globe Representatives

A. J. Nystrom & Co., 3333 Elston Ave., Chicago, Ill. 60618
John W. Blanchard, 1630 Revlon Place, Charlotte 28212, Phone (704) 537-7701
Lance Lichtenwalter, 3833 Browning Place, Raleigh 27602
Academic Media Services, Inc., 1618 S. Arlington Ridge Road, Arlington, Va. 22202
Mrs. Annie S. Ross, 4216 Goldcrest Drive, Chesapeake, Va. 23325, Phone (703) 420-7036
American Geographic, Inc., 3109 Thompson Rd., Fenton, Mich. 48430
Lowell Dessauer, 1122 Montford Dr., Charlotte 28209, Phone (704) 523-4188
Americana Division, Grolier Educational Corp., 845 Third Ave., New York, N. Y. 10022
John L. Deans, Box 540, Goldsboro 27530, Phone (919) 735-2262
The Baker & Taylor Co., 50 Kirby Ave., Somerville, N.J. 08876, Phone (201) 722-8000
Dwight Edmonds, 1100 Leon St., Apt. 26, Durham, 27705, Phone (919) 477-0820
Brodhead-Garrett, Southern Region Office, 1213 Riverside Dr., Macon, Ga. 31201 Phone (912) 743-8904
Marvin Heavner, Area Salesman, Rt. 1, Box 287D, Belmont, Phone (704) 825-5526
Carolina Pad & Paper Company, P. O. Box 636, Charlotte 28201
Carolina School Supply Co., P. O. Box 2185, Charlotte 28201
Carroll Book Service, Inc., American Peoples Encyclopedia, P. O. Box 217, North Tarrytown, N. Y. 10591
Edward B. Powell, 304 N. Park Drive, Salisbury 28144
Richard Rogalski, 519 Fieldstone Rd., Mooresville 28115
Champion Map Service, P. O. Box 6522, Raleigh 27608, Phone (919) 828-7804
Fred W. Lewis
Chas. A. Bennett Co., Inc., 809 W. Detweiller Dr., Peoria, Ill. 61614
Dick G. Snyder, 5 Emory Drive, Buford, Ga. 30518, Phone (404) 945-4912
Charles Scribner's Sons, 597 Fifth Avenue, New York 17, N. Y.
Wm. H. McKenney, Reference Dept., 238 Waccamaw Ave., Columbia, S. C. 29205
Collier-Macmillan School and Library Services, Collier's Encyclopaedia, Merit Students Encyclopaedia, Encyclopaedia of Philosphy, International Encyclopaedia of the Social Sciences, Encyclopaedia of the Social Sciences, Encyclopaedia of Education, Harvard Classics, Collier's Junior Classics Series, Macmillan, Free Press, Glencoe Press, Crowell-Collier Press, Collier Books, Bruce Publications, J. P. Kenedy & Sons, 866 Third Ave., New York, N. Y. 10022
Mr. Sidney Bray, Box 5310, Greensboro 27403
Croft Educational Services, Inc., 100 Garfield Ave., New London, Conn. 06320
Delmar Publishers, Albany, N. Y. 12205, Phone (518) 459-1150
Lloyd S. Jordan, Rt. 4, Whispering Wind Dr., Burlington 27215, Phone (919) 584-9970
Demco Educational Corp., P. O. Box 1488, Madison, Wis. 53701, Phone (608) 241-1201
Denoyer-Geppert Co., 5235 Ravenswood Ave., Chicago, Ill. 60640
J. D. Taylor, 1201 Marlwood Ter., Charlotte 28209, Phone (704) 523-1540
Don R. Phillips—Prebinders, P. O. Box 68, Spring Grove, Ill. 60081, Phone (815) 675-2383
E. M. Hale & Co., and GHP Books, Eau Claire, Wisc. 54701
Edward B. Powell, 304 N. Park Dr., Salisbury 28144
Farquhar Transparent Globes, 5007 Warrington Ave., Philadelphia, Pa. 19143, Phone (215) 747-5333
E. D. Jefferies, Rt. 1, Box 11, Wake Forest 27587, Phone (919) 556-5114
Finney Co., 3350 Gorham Ave., Minneapolis, Minn. 55426
W. E. Powell, Box 1181, Knoxville, Tenn. 37901
Follett Library Book Company
Clyde Harriss, P. O. Box 413, Camden, S. C. 29020, Phone (803) 432-0305
Gaylord Bros., Inc., Library Supplies and Equipment, Box 61, Syracuse, N. Y. 13201
Frederic M. Marble, P. O. Box 221, Charlotte 28201, Phone (704) 399-5254

George F. Cram Map Co., Inc., 301 S. LaSalle St., P. O. Box 426, Indianapolis, Ind. 46206
H. B. Mayo, 103 Heritage St., Greenville 27834
T. Penn Nowell, Jr., Timberlake 27583
Francis G. Nan, Box 232, Tryon 28782
Jimmy M. Sigmon, Box 242, Claremont 28610
R. R. Williams, Box 970, Lumberton 28358
Vernon G. Sigmon, Box 131, Norwood 28128
James W. Bradshaw, 3050 Lewis Farm Rd., Raleigh 27607
David Yelton, Box 2090, Raleigh
Thomas E. Edwards, Box 2090, Raleigh
The Grolier Educational Corp., 845 3rd Ave., New York, N. Y. 10022
James M. Rawlins, 4705 Stiller St., Raleigh 27609, Phone (919) 782-1525
John J. Thorne, 2210 Lynette Dr., Greensboro 27403, Phone (919) 292-2743
Grosset and Dunlap, Inc., 51 Madison Ave., New York, N. Y. 10010
Edward B. Powell, 304 N. Park Dr., Salisbury 28144
G. P. Putnam Sons, 200 Madison Ave., New York, N. Y. 10010
Edward B. Powell, 304 N. Park Dr., Salisbury 28144
Hunter Publishing Company, 3425 S. Stratford Rd., Winston-Salem 27103
Raleigh A. Hunter, Jr.
Joseph Ruzicka Bookbinding Co., Inc., 911 Northridge St., Greensboro 27420
Howard C. Peterson, 911 Northridge St., Greensboro 27420
Julian Messner, Division of Simon & Schuster, Inc., 1 W. 39th St., New York, N. Y. 10018
Lyons & Carnahan, 16 East Lancaster Avenue, Ardmore, Pennsylvania 19003
Roy F. Blockley, Southeast Manager, Phone (215) 649-6371
McCormick-Mathers Publishing Co., Inc., 300 Pike St., Cincinnati, Ohio 45202
Lloyd S. Jordan, Rt. 4, Whispering Wind Dr., Burlington 27215, Phone(919) 584-9970
McGraw-Hill Junior Books, 1221 Ave. of the Americas, New York, N. Y. 10020
Mark Collis, P.O. Box 487, Roswell, Ga. 30075, Phone (404) 993-6754
McKnight & McKnight Publishing Co., Bloomington, Ill. 61701, Phone (309) 633-1341
Minnesota Mining and Manufacturing Company, 5925 Peachtree Ind. Boulevard, Chamblee, Ga. 30341, Phone (404) 451-1661
Henry A. Ash
Modern School Supply Co., Goshen, Indiana
Bynum A. Buff, Box 288, Rutherfordton 28139, Phone (704) 287-5076
Frank H. Braswell, 205 McGill Ave., Concord 28025
Ray W. House, 911 Bragg St., Monroe 28110
News Map of the Week, Inc.,
E. D. Jefferies, Representative, Rt. 1, Box 11, Wake Forest 27587, Phone (919) 556-5114
Pyramid Paper Co., Inc., P. O. Box 27, Urbana, Ill., 61801, Phone (217) 328-3098
Percy J. Boone, Box 10584, Raleigh 27605
Reader's Digest Services, Inc., Educational Division, Pleasantville, New York 10570, Phone (914) 769-7000
Walter M. Nodurft, 516 Huntsmor Drive, Charlotte, 28210, Phone (704) 523-6770
S & W Distributors, Inc., First Southern Building, 1020 E. Wendover Ave., Greensboro 27405, Phone (919) 292-2447 or 272-7394
William E. Sanders
Max Wilson
Select Library Books Co., 1304 S. Church St., Burlington 27215
Kenneth C. Franklin, 1906 Lafayette Ave., Greensboro 27408, Phone (919) 274-3931
William D. Challenger, 1304 S. Church St., Burlington 27215, Phone (919) 227-5753
Scholastic Magazines and Book Services, 904 Sylan Ave., Englewood Cliffs, N. J. 07632
Gaston D. Bright, 105 Manchester Ave., Spartanburg, S. C. 29301
Mrs. Thelma Martin, 4507 Emory Lane, Charlotte 28211
Mrs. Bonnie C. Frye, 1310 Drumcliffe Road, Winston-Salem 27103
Kent Allison, 2915 Providence Road, Charlotte 28211
System-80, Borg Warner Educ. Systems, 7450 Natchez Ave., Niles, Ill. 60648
Benson R. Mangum, N. C. Manager, 1328 Clermont Rd., Durham 27707, Phone (919) 544-7031
If no answer, call toll free 1-800-323-2861
The University of N. C. Press, Box 2288, Chapel Hill 27514
Miss Porter Cowles
The Viking Press, Inc., 625 Madison Ave., New York, N. Y. 10022
Edward B. Powell, 304 N. Park Dr., Salisbury 28144
Weber Costello Mfgrs., Chicago, Ill. 60639
Stone's Southern School Supply Co., Distributor, Raleigh 27602
Xerox University Microfilms, 683 Williamsburg Ct., N.E., Concord 28025, Phone (704) 782-7248
James P. Morrison

NORTH CAROLINA AUDIOVISUAL SUPPLIERS' ASSOCIATION

P. O. Box 7333
Winston-Salem, N. C. 27109

Carolina School Supply Co., Charles McNeil, 4413 Embleton Dr., Raleigh, Phone (919) 787-0211
Cavin's Inc., J. Gordon Gibbs, Box 10305, Raleigh 27605, Phone (919) 834-3456
Cooper D. Cass Co., Truman Kiger, Box 5057, Winston-Salem 27103 Phone (919) 722-8121
Charles W. Clark Company, Inc., Edward B. Powell, 304 N. Park Dr., Salisbury, N. C. 28144, Phone (704) 636-5970
Coronet Films, Lawrence O. Weaver, 4405 Green Forest Rd., Greensboro 27410, Phone (919) 292-5608
Denoyer-Geppert Co., J. D. Taylor, 1201 Marlwood Ter., Charlotte 28209, Phone (704) 523-1540
Encyclopaedia Britannica Educational Corp., James Reaugh, Suite 236, North Hills Office Mall, Raleigh 27609, Phone (919) 787-8936
Eye Gate House, Inc., Victor Fulcher, 6638 Cove Creek Drive, Charlotte 28215, Phone (704) 536-0181
Instructional Materials Co., Inc., Charles W. Petty, Box 4193, Charlotte 28204, Phone (704) 333-5249
Knowledge Aid, Gil Barker, 2718 Asheland Dr., Raleigh 27608, Phone (919) 782-0463
McGraw-Hill Films, T. A. Allred, 3640 Malibu Dr., High Point 27260, Phone (919) 885-4333
National School & Industrial Corp., E. E. Carter, Box 2090, Raleigh 27602, Phone (919) 832-3901
Southern School Service, Inc., Kin McNeil, Box 867, Canton 28716, Phone (704) 648-1482
Stone's Southern School Supply Co., Hugh Stone, Box 189, Raleigh 27602, Free Phone 800-662-7757 or (919) 833-3662
Singer/SVE-Keller Associates, Dale Keller, Box 8005, Greensboro 27410, Phone (919) 299-5488
Tarmac Audiovisual Co., Jack McCracken, 71 North Market St., Asheville 28802, Phone (704) 284-6361

Other Audiovisual Suppliers

F. E. Braswell Co., Gene Braswell, P.O. Box 14342, Raleigh 27610
Stanly Tool Educational Films, H. Don Walls, 1601 Angus Road, Roanoke, Va. 24017
Walt Disney Educational Materials Company, Frank R. Burrows, Jr., 1700 Gately Drive, Richmond, Va. 23233

STATE AND TERRITORIAL SUPERINTENDENTS

State	Chief School Officer	Address
Alabama	Leroy Brown, Superintendent	Montgomery 36104
Alaska	Marshall Lind, Commissioner	Juneau 99801
American Samoa	Milton deMello, Director	Pago Pago, Tutuila 96799
Arizona	Weldon P. Shofstall, Superintendent	Phoenix 85007
Arkansas	A. W. Ford, Commissioner	Little Rock 72201
California	Wilson Riles, Superintendent	Sacramento 95814
Canal Zone	Francis A. Castles, Superintendent	Balboa Heights
Colorado	Donald D. Woodington Commissioner,	Denver 80203
Connecticut	William J. Sanders, Commissioner	Hartford 06115
Delaware	Kenneth C. Madden, Superintendent	Dover 19901
Florida	Floyd T. Christian, Commissioner	Tallahassee 32304
Georgia	Jack P. Nix, Superintendent	Atlanta 30334
Guam	Katherine Agvon, Director	Agana 96910
Hawaii	Shiro Amioka, Superintendent	Honolulu 96804
Idaho	D. F. Engelking, Superintendent	Boise 83702
Illinois	Michael Bakalis, Superintendent	Springfield 62706
Indiana	John Laughlin, Superintendent	Indianapolis 46206
Iowa	Robert Benton, Superintendent	Des Moines 50319
Kansas	C. Taylor Whittier, Commissioner	Topeka 66612
Kentucky	Lyman Ginger Superintendent,	Frankfort 40601
Louisiana	Louis Michot, Superintendent	Baton Rouge 70804
Maine	Carroll McGary, Commissioner	Augusta 04330
Maryland	James A. Sensenbaugh, Superintendent	Baltimore 21240
Massachusetts	Thomas Curtin, Acting Commissioner	Boston 02111
Michigan	John W. Porter, Superintendent	Lansing 48902
Minnesota	Howard B. Casmey, Commissioner	St. Paul 55101
Mississippi	Garvin Johnston, Superintendent	Jackson 39205
Missouri	Arthur Mallory, Commissioner	Jefferson City 65101
Montana	Dolores Colburg (Mrs.), Superintendent	Helena 59601
Nebraska	Cecil E. Stanley, Commissioner	Lincoln 68509
Nevada	John Gamble ,Acting Superintendent	Carson City 89701
New Hampshire	Newell J. Paire, Commissioner	Concord 03301
New Jersey	Carl L. Marburger, Commissioner	Trenton 08625
New Mexico	Leonard J. DeLayo, Superintendent	Santa Fe 87501
New York	Ewald B. Nyquist, Commissioner	Albany 12224
North Carolina	A. Craig Phillips, Superintendent	Raleigh 27602
North Dakota	M. F. Peterson, Superintendent	Bismarck 58501
Ohio	Martin W. Essex, Superintendent	Columbus 43215
Oklahoma	Leslie Fisher, Superintendent	Oklahoma City 73105
Oregon	Dale Parnell, Superintendent	Salem 97310
Pennsylvania	John C. Pittenger, Secretary	Harrisburg 17126
Puerto Rico	Ramon Mellado, Secretary	Hato Rey 00919
Rhode Island	Fred G. Burke, Commissioner	Providence 02908
South Carolina	Cyril B. Busbee, Superintendent	Columbia 29201
South Dakota	Donald Barnhart, Superintendent	Pierre 57501
Tennessee	E. C. Stimbert, Commissioner	Nashville 37219
Texas	J. W. Edgar, Commissioner	Austin 78711
Trust Territory of the Pacific Islands	John Richard, Acting Commissioner	Saipan, Mariana Islands 96950
Utah	Walter D. Talbot, Superintendent	Salt Lake City 84111
Vermont	Robert Withey, Acting Commissioner	Montpelier 05602
Virginia	Woodrow W. Wilkerson, Superintendent	Richmond 23216
Virgin Islands	Harold C. Haizlip, Commissioner	Charlotte Amalie, St. Thomas 00801
Washington	Louis Bruno, Superintendent	Olympia 98501
West Virginia	Daniel B. Taylor, Superintendent	Charleston 25305
Wisconsin	William C. Kahl, Superintendent	Madison 53703
Wyoming	Robert G. Schrader, Superintendent	Cheyenne 82001

State Education Agency Professional Staff

Abbreviations used below:
SDPI—State Department of Public Instruction
CO—Controller's Office
DCC—Department of Community Colleges

This index includes some late changes not incorporated in the body of the Directory

	Extension	Room
Abernethy, William A. Specialty Programs, DCC	7681	158
Adams, Douglas, Educational Media, SDPI	3193	250
Adams, Sandy, Public Information, SDPI	7646	10
Adcock, Elizabeth, Teacher Certification, SDPI	4125	343
Adcock, Frankie S., Insurance, CO	3746	139
Adcock, Samuel V., Budgets & Disbursements, CO	7526	397
Alderman, Edward M., Occupational Education, SDPI	7977	548
Aldridge, Virginia, Teacher Certification, SDPI	4125	344
Alexander, Louis W., Transportation, CO	3071	132
Alford, Nell W., School Food Services, SDPI (505 Oberlin Rd.)	7162	
Allen, Bobbie, Management Information Systems, CO	4695	33
Allen, Ortha Lee, Media Processing, DCC (100 S. Harrington)	7714	
Alston, Thomas C., Teacher Allotment & General Control, CO	7726	126
Anderson, Bobby L., Transfer & General, DCC	3995	102
Anderson, Charlotte, Development, SDPI (Bunn-Hatch Bldg.)	7018	
Andrews, Carol, Student Personnel & Program Resources, DCC	3995	114
Andrews, Robert L., Personnel, CO	4300	113
Angell, Guy, Occupational Education, SDPI, Wilkesboro	(704) 667-7136	
Anthony, Eugene H., Exceptional Children, SDPI	3921	453
Anthony, Gwendolyn, Educational Media, SDPI (620 N. West St.)	3929	
Arnold, Ronnie, Systems Analysis & Procedures, CO	7717	388
Arnold, Susan, Non-Public Schools, SDPI (227 E. Edenton St.)	4278	
Arnold, W. Darrell, NDEA, Title III, SDPI	3614	137
Arrants, Glen C., Western Regional Service Center, SDPI Patton School, Canton	(704) 648-6960	
Ausdenmoore, Ronald J., Exceptional Children, SDPI	3921	451
Austin, Dyon, Health, Safety, Physical, and Civil Defense Education, SDPI	7709	253
Babb, Reba, Media Processing, DCC (100 S. Harrington St.)	7714	
Bagwell, Christine B., Salary Certification & Accounting, CO	3839	473
Bain, Dorothy, Media Processing, DCC (100 S. Harrington)	7714	
Barbee, Janice G., Field Auditing & Accounting, CO	7650	486
Barbour, Joan, State Agency Services, CO	4900	48
Barbour, Linda S., Salary Certification & Accounting, CO	3839	473
Barden, James L., Exceptional Children, SDPI	3921	443
Barefoot, Joe Mike, Management Information Systems, CO	4695	34
Barefoot, Pamela Kay, Media Processing, DCC (100 S. Harrington St.)	7714	
Barham, Bobbie, Media Processing, DCC (100 S. Harrington)	7714	
Barnes, Charlotte S., Kindergarten-Early Childhood Education, SDPI	3081	261
Barnes, Floyd P., School Planning, SDPI	3700	237
Barnhill, Donna Sue, Exceptional Children, SDPI (Canton)	(704) 648-6960	
Barrett, Charles M., Continuing Education Programs, DCC	7057	170
Barrier, Lynn, Occupational Education, SDPI	7977	556
Bass, Wilben C., Compensatory Education, SDPI (224 1/2 South Dawson St.)	7665	
Bates, Buell, Media Processing, DCC (100 S. Harrington)	7714	
Battle, Hugh E., Jr., Business Affairs, DCC	3345	184
Baucom, Katherine, Occupational Education, SDPI	3282	534
Beach, Faye G. Educational Services, DCC	7055	193
Beaman, Jarvis, Field Auditing & Accounting, CO	7755	486
Beard, Elizabeth, Cultural Arts, SDPI	7467	277
Belcher, Clifton B., Occupational Education, SDPI	7094	533
Bergemann, Verna E., Languages, SDPI	3703	207
Best, John E., Budgets & Disbursements, CO	7526	397
Best, Laura, Occupational Education, SDPI	7422	586
Betters, Kelley, Continuing Education, DCC	7681	173
Bevacqua, Anthony J., Degree & Diploma Programs, DCC	3995	102
Beyer, Fred, Educational Media, SDPI (NCSU TV Studio)	755-2853	
Billings, Jenny, Community Colleges & Vocational Education Accounting, CO	7736	364
Bishop, Betty L., Community Colleges & Vocational Education Accounting, CO	7736	373
Bishop, Fred E., Occupational Education, SDPI, Canton	(704) 648-6960	
Blackmon, Frances, Management Information Systems, CO	4695	33
Blackmon, Geraldine, Teacher Certification, SDPI	4125	343
Blackmon, John H., Office of the State President, DCC	7051	194
Blake, Kathy, Adult Education, DCC	7515	166
Blake, Jerry, Management Training, SDPI	4711	515
Blalock, Sandra, Research, SDPI	3809	506
Blanton, John S., Occupational Education, SDPI	7422	588
Bobbitt, M. Stanford, Policy & Administrative Procedures, DCC (118 W. Edenton St.)	3438	
Bohnstedt, Max, NPEL Fellow, SDPI	4711	521
Boling, Jonnie, Equipment, DCC (108 S. Harrington St.)	7816	
Bolmer, Dorothy, Business Affairs, DCC	3345	184

	Extension	Room
Bolton, John L., Jr., Research, SDPI	3809	506
Bostic, Norwood E., Occupational Education, SDPI, Graham	226-8465	
Bowen, Mark L., Educational Media, SDPI	7941	20
Bowers, Patricia, Public Information, SDPI	4258	352
Bowman, Michael L., Personnel, CO	4300	113
Boyette, Faye P., Budgets & Disbursements, CO	7526	396
Boykin, Glenda Faye, Adult Education, DCC	7515	166
Bradford, M.P., Transportation, CO	3071	136
Brady, Donna, Languages, SDPI	3703	219
Brady, Julia, ESEA I Accounting, CO (Dillon Bldg.)	3637	
Branan, Mary Lee, School Food Services, SDPI (505 Oberlin Road)	7162	
Braswell, Kaye, Budgets & Disbursements, CO	7526	396
Brewington, James, Educational Media, SDPI (620 N. West St.)	3929	
Bridges, Sarah, Auditing & Accounting, Title I, CO (Dillon Building)	3637	
Bridges, Thomas A., Occupational Education, SDPI	7423	582
Bridgman, John N., N. C. Advancement School, Winston-Salem	723-2986	
Bridges, Edna E., Textbooks, CO	7992	
Bridges, Lenora M., Textbooks, CO	7992	
Brierley, George E., Auditing & Accounting, CO	3843	380
Brink, Fred, Jr., School Food Services, SDPI, Greenville	758-2704	
Britt, F. L. (Bill), Eastern Regional Service Center, SDPI, Grifton Education Center, Grifton	524-5751	
Britt, LaRose, Community Colleges & Vocational Education, Accounting, CO	7736	387
Brooke, Marshall, Early Childhood Education, SDPI, Smithfield	934-4129	
Brookshire, G. Glenn, Continuing Education Programs, DCC	3652	181
Brooks, Marshall, Early Childhood Education, Smithfield	934-4129	
Broome, Helen Elizabeth, Exceptional Children, SDPI (Bryon Bldg.)	7931	
Brown, Alice K., Kindergarten & Early Childhood Education, SPDI	3081	255
Brown, Benjamin G., Field Auditing & Accounting, CO	7755	486
Brown, Clinton L., Science, SDPI	3694	284
Brown, Doris L., Educational Media, SDPI	3193	254
Brown, Jackie, Northwest Regional Service Center, SDPI, Wilkes Community College, Wilkesboro	(704) 667-7136	
Brown, Jeanne, Administrative Assistant, State Board of Education and Textbooks, SDPI	4517	328
Brown, Katharine, Occupational Education, SDPI	7985	571
Brown, T. Carl, Occupational Education, SDPI	3186	530
Brown, W. J., Jr., Research, SDPI	3809	506
Bruffey, Dan R., Occupational Education, SDPI	3186	526
Bryan, Robert P., Plant Operation, CO	3739	404
Buchanan, Barbara, Occupational Education, SDPI	3061	559
Bucher, Charles A., Planning & Coordination, DCC	3995	110
Bullard, A. G., Occupational Education, SDPI	7364	536
Bullard, Betty, Educational Media, SDPI	4725	258
Bullock, Kay W., Public Information, SDPI	4258	352
Bundy, Samuel D., Jr., Textbooks, CO	3743	470
Bunn, Mary E., Salary Certification & Accounting, CO	3839	473
Burch, James T., Special Services Area, SDPI	3811	325
Burden, Frances W., Occupational Education, SDPI, Williamston	792-4497	
Burgess, Elsie G., Textbooks, CO	3743	470
Burke, Wallace, Occupational Education, SDPI	7423	582
Burns, Daniel J., Exceptional Children, SDPI	3921	449
Burt, Barbara, Adult Education, DCC	7503	183
Burtnett, Virgil, Management Information Systems, CO	4695	61
Burton, Betty, School Food Services, SDPI (505 Oberlin Road)	7162	
Butler, Alice, Textbooks, CO	3743	470
Butts, Harold, Field Auditing & Accounting, CO	7755	486
Byrd, Samuel, Community Colleges & Vocational Education Accounting, CO	7734	370
Byrd, Vickie, Media Processing, DCC (100 S. Harrington St.)	7714	
Cable, Beverly W., State Agency Services, CO	4900	48
Calhoun, Carroll R., Educational Media, SDPI (227 E. Edenton)	3927	
Calverly, Frederick J., Insurance, CO	3747	140
Calvert, Kenneith C., Languages, SDPI	3703	216
Capps, Mary, Program Services, SDPI	3813	318
Carlyle, Rhonda, Community Colleges & Vocational Education Accounting, CO	7736	376
Carraway, Barbara, Occupational Education, SDPI	7895	564
Carroll, Carolyn, School Food Services, SDPI (505 Oberlin Rd.)	7162	
Carroll, Charlotte, Management Information Systems, CO	4695	33
Carroll, Shirley, Specialty Programs, DCC	7681	169
Carruth, James W., Educational Media, SDPI	3193	250
Carson, A. L., Occupational Education, SDPI	3063	557
Carson, Mike, Research, SDPI	3809	506
Carter, Joseph B., Adult Education, DCC	3652	181
Cashwell, Joe, Teacher Education, SDPI	3666	353
Casper, Don W., Field Auditing & Accounting, CO	7650	486
Castleberry, Arthur Holt, Textbook, CO	7992	
Cauley, Vanda W., Textbooks, CO	3743	470
Causby, Edward Eugene, Personnel Relations & Public Affairs, SDPI	3812	325
Chandler, D. B., Development, SDPI (Bunn Hatch Bldg.)	7018	
Chasak, Sandra, Staff Development, SDPI	3092	363
Chauncey, Becky, Eastern Regional Service Center, SDPI, Grifton Education Center, Grifton	524-5751	
Chavis, Dianne, Media Processing, DDC (100 S. Harrington St.)	7714	

	Extension	Room
Chavis, Eva, Compensatory Education, SDPI (224½ S. Dawson St.)	7665	
Cherry, Sue, Pupil Personnel, SDPI	4396	414
Childers, Eleanor, Auditing & Accounting, Title I, CO (Dillon Bldg.)	3637	
Childers, Rebecca C., Media Processing, DCC (100 S. Harrington)	7714	
Christie, Anne, Management Information Systems, CO	4695	56
Christmas, Robert, Duplicating, DCC	7647	6
Cilley, Rebekah R., Research & Information, SDPI	7904	581
Clark, Brenda, Compensatory Education, SDPI (224½ S. Dawson St.)	7665	
Clark, Bruce, Educational Media, SDPI	7941	20
Clark, Judy, Development, SDPI (Bunn-Hatch Bldg.)	7018	
Clark, Tommy M., Public Information, SDPI	7646	10
Clemmons, Jesse S., Research, SDPI	4348	506
Clemons, Nathaniel T., Textbooks, CO	7992	
Coats, Shirley, Teacher Education, SDPI	3666	351
Coggins, Judith, Specialty Programs, DCC	7681	173
Collar, Edna, Math, SDPI	3602	280
Collins, Norma H., Administrative Services, DCC	7051	187
Conner, Harold T., Research & Development, SDPI	3073	324
Conner, Zeata, School Food Services, SDPI, Canton	(704) 648-6960	
Copeland, Charles, Jr., Management Information Systems, CO	4695	60
Cook, Linda, Occupational Education, SDPI	7363	544
Cooke, Catherine C., Exceptional Children, SDPI	3921	431
Cooke, Flora R., Salary Certification & Accounting, CO	3839	473
Cooper, Marjory A., Occupational Education, SDPI	7893	574
Cooper, Sara, Auditing & Accounting, Title I, CO (Dillon Bldg.)	3637	
Corbett, Betty M., Exceptional Children, SDPI	3921	436
Corbett, Larry, Public Information, SDPI	7646	10
Cotton, Donald, Staff Development, SDPI	3093	357
Council, Peggy H., Management Information Systems, CO	4695	33
Cox, Vergie F., Educational Media, SDPI (620 N. West St.)	3929	
Creech, Ann A., Federal-State Relations, SDPI	7707	332
Creech, Charles W., Research, SDPI	4348	506
Creech, James, Educational Media, SDPI (620 N. West Street)	3929	
Creel, William C., II, School Food Services, SDPI (505 Oberlin)	7162	
Crevar, Barbara, Research & Information Center, SDPI	7904	579
Criner, Beatrice H., Compensatory Education, SDPI, (224½ S. Dawson St.)	7665	
Criner, Calvin L., Non-Public Schools, SDPI (227 E. Edenton St.)	4278	
Croker, Carolyn, Compensatory Education, SDPI (224½ S. Dawson)	7665	
Cummings, Bryce, Human Relations, SDPI	4207	133
Curl, Margaret, Transportation, CO	3071	132
Currin, E. P., School Food Services, SDPI (505 Oberlin Rd.)	7162	
Dale, Culver R., Western Regional Service Center, SDPI (Patton School, Canton)	(704) 648-6960	
Daly, Nancy, Teacher Certification, SDPI	4125	346
Dark, Delphos J., Transportation, CO	3071	132
Daughtry, Miriam, Instructional Laboratory, DCC	3495	450
Davenport, Ruth, Compensatory Education, SDPI (224½ S. Dawson St.)	7665	
Davis, A. C., Controller, CO	7565	306
Davis, Roberta, Occupational Education, SDPI	3063	565
Davis, Shirley, Educational Media, SDPI	7941	20
Davis, Tom I., Public Information, SDPI	4258	352
Dean, Betty, Languages, SDPI	3703	219
DeHaven, Dorothy B., Educational Media, SDPI	7941	20
Delamar, Ned E., Specialty Education Programs, DCC	7055	193
Dement, Lou, Occupational Education, SDPI	7985	573
Denning, Carsie K., Plant Operation, CO	3739	410
Denning, Rhonda D., Science, SDPI	3694	284
Denton, Carl G., Textbooks, CO	7992	
Denton, June, Secondary Education, SDPI	3512	222
Devine, Sandra, Occupational Education, SDPI	3062	565
Dickinson, Bernell C., Veterans Education, SDPI, Greensboro	288-5093	
Dieter, Donn L., Development, SDPI (Bunn-Hatch)	7018	
Dillon, C. Wayne, Pupil Personnel, SDPI	4396	414
Dixon, Eleanor, Human Relations, SDPI	4207	122
Dixon, J. Sherrill, Plant Operations, CO	3739	402-B
Doggett, Retta M., Educational Media, SDPI	3193	254
Douglas, Elizabeth, Occupational Education, SDPI	7985	571
Dowd, Kay C., Auditing & Accounting, CO	3766	401
Dowdy, Helen B., Office of State President, DCC	7051	194
Downing, Clinton R., Compensatory Education, SDPI (224½ S. Dawson)	7665	
Downing, G. Alan, Community Colleges & Vocational Education Accounting, CO	7734	385
Drain, Theodore R., Exceptional Children, SDPI	3921	436
Driver, Randy Carlton, Public Information, SDPI	7646	10
Drum, Ruth H., Federal-State Relations, SDPI	3614	137
Duckett, Nancy, Publications, DCC	3995	118
Duffer, Mary R., Media Processing, DCC (100 S. Harrington St.)	7714	
Duncan, Barbara, Management Information Systems, CO	4695	56
Dunlap, James M., Compensatory Education, SDPI (224½ S. Dawson)	7665	
Dunn, Norma, Exceptional Children, SDPI	3921	433
Eatmon, Gail, Staff Development, SDPI	4721	442
Eaton, Ralph W., School Food Services, SDPI (505 Oberlin Rd.)	7162	
Eddins, Jim R., Management Information Systems, CO	4695	58
Edgerton, Katherine, Educational Media, SDPI	7941	20

	Extension	Room
Edmundson, Kathy, Specialty Programs, DCC	7681	158
Edwards, Carolyn J., Planning, SDPI	4736	524
Eldridge, Claude F., Occupational Education, SDPI	7421	584
Elkins, Mary, Occupational Education, SDPI	7893	572
Eller, Vercie, Instructional Laboratory, DCC	3495	450
Ellerbe, James H., Institutional Evaluation, DCC	3426	103
Ellington, John D., Social Studies, SDPI	3829	206
Ellis, Curtis L., Field Auditing & Accounting, CO	7755	486
Elmore, Kate Dunn, Administrative Unit Auditing & Accounting, CO	3765	401-A
Elmore, Patricia, Occupational Education, SDPI	7893	570
Ennis, Lois, Health, Occupational Education, SDPI	7421	586
Etchells, June S., Exceptional Children, SDPI	3921	433
Evans, Mary L., Development, SDPI (Bunn-Hatch)	7018	
Evans, Robert C., Research, SDPI	3809	506
Evans, Rose, Auditing & Accounting, CO (Dillon Bldg.)	3841	
Faircloth, L. Odell, Adult Education, DCC	7515	166
Farmer, John D., Planning, SDPI	4736	524
Fearing, David, Research, SDPI	4348	506
Ferrell, Jane C., Exceptional Children, SDPI (Bryan Bldg.)	7931	
Fields, W. O., Jr., Administrative Services, SDPI	4710	338
Fischer, Harvey H, .Planning and Coordination, DCC (118 W. Edenton St.)	3438	
Fisher, Mary Henri, Exceptional Children, SDPI (Bryan Bldg.)	7931	
Fleetwood, C. T., Federal-State Relations, SDPI	7707	332
Fleetwood, George, Development, SDPI (Bunn-Hatch Bldg.)	7018	
Flenady, Peggy, Development, SDPI (Bunn-Hatch Bldg.)	7018	
Flood, Dudley E., Human Relations, SDPI	4207	122
Folk, Jean, Office of State Vice President, DCC	3345	184
Forehand, Shirley, Auditing & Accounting, CO (Dillon Bldg.)	3841	
Forsyth, Maxine M., School Food Services, SDPI (505 Oherlin Rd.)	7162	
Fort, Sara K., Plant Operation, CO	3739	410
Fountain, Ben E., State President, DCC	7051	194
Foust, Betty Jean, Development, SDPI (Bunn-Hatch)	7018	
Frazier, Alice, Auditing & Accounting, CO (Dillon Bldg.)	3841	
Frazier, Ernestine H., Occupational Education, SDPI	7895	568
Frazier, Louise S., Educational Media, SDPI	3193	250
Frederick, Fay, Occupational Education, SDPI	7362	544
Freeman, J. P., Teacher Education, SDPI	3667	349
Frye, Robert, Health, Safety, Physical and Civil Defense Education, SDPI	3919	262
Furlough, Ellen, Educational Media, SDPI (227 E. Edenton)	3927	
Gallagher, Elizaheth T., Exceptional Children, SDPI	3921	433
Gallehugh, Linda K., Public Information (ESEA III), SDPI	4258	352
Gandy, Karen, Public Information, SDPI	4258	352
Gardner, H. Marvin, Industrial Services, DCC	3517	176
Garriss, A. M., Jr., Teacher Certification, SDPI	4125	348
Gay, Jackie, Exceptional Children, SDPI	3921	447
George, William R., Exceptional Children, SDPI	3921	434
Gibson, Betty, Teacher Certification, SDPI	4125	345
Giles, Frank, Development, SDPI (Bunn-Hatch Bldg.)	7018	
Gilliard, June V., Social Studies, SDPI	3829	204
Girouard, Janelle, Occupational Education, SDPI	7893	578
Glover, Jeanne, Languages, SDPI	3703	213
Glover, Rose, Public Information, SDPI	4258	352
Good, Melvin, Cultural Arts, SDPI	7467	273
Goodpasture, Joe, Public Information, SDPI	4258	352
Goodwin, Jane, Community Colleges & Vocational Education Accounting, CO	7736	383
Goodwin, William, Occupational Education, SDPI	7422	588
Gourley, Frank A., Instructional Laboratory, DCC	7946	452
Graham, Manetta, Management Information Systems, CO	4695	33
Gray, Ann, Field Auditing & Accounting, CO	7755	486
Gray, Ronald R., Media Processing, DCC (100 S. Harrington St.)	7714	
Green, Janice, Community Colleges & Vocational Education Accounting, CO	7736	373
Green, Michael J., Industrial Services, DCC	3517	176
Greene, Annette, Development, SDPI (Bunn-Hatch Bldg.)	7018	
Greene, Grace, Instructional Media, DCC (112 W. Lane St.)	7201	17
Gregory, Donald, Systems Analysis & Procedures, CO	7717	390
Gregory, Linda N., Exceptional Children, SDPI	3921	436
Gregory, Robert, Educational Media, SDPI	4725	258
Griffin, Harold C., Exceptional Children, SDPI	3921	445
Griffin, Lynda, Languages, SDPI	3703	209
Gruhhs, Gloria, Occupational Education, SDPI	7781	539
Gulledge, Karen, School Planning, SDPI	3700	232
Gupton, Eloise, Equipment, DCC (168 S. Harrington St.)	7816	
Guth, Theodore E., Occupational Education, SDPI	7094	537
Haigwood, Marie, Elementary Education, SDPI	3512	218
Haines, Elizaheth, Exceptional Children, SDPI	3921	427
Hairr, V. B., Occupational Education, SDPI	3001	562
Hale, Marian S., School Food Services, SDPI (505 Oherlin Rd.)	7162	
Hall, James E., Health, Safety, Physical and Civil Defense Education, SDPI	3919	266
Hall, Jim, Cultural Arts, SDPI	7467	281
Hamilton, Ruth, Management Information Systems, CO	4695	58
Hamilton, Wanda, Occupational Education, SDPI, Graham	226-8465	
Hamlett, James H.,Instructional Laboratory, DCC	7946	460
Hancock, Preston, Cultural Arts, SDPI	7736	368

	Extension	Room
Hardee, Corene, Community Colleges & Vocational Education Accounting, CO	7736	368
Hardee, Danny, Occupational Education, SDPI	7094	537
Hardison, Mable L., Exceptional Children, SDPI (620 North West St.)	3181	
Hardy, M. Thomasine, Human Relations, SDPI	4207	122
Hargrove, Bruce, Occupational Education, SDPI	7977	548
Harmon, Frank, Transportation, CO	3071	136
Harper, James Earle, Staff Development, SDPI	4721	444
Harrell, Joyce, School Food Services, SDPI, Greenville	758-2704	
Harris, Daniel P., Management Information, DCC	3426	107
Harris, G. L., Management Information Systems, CO	4695	61
Harris, Lowell Ernest, Exceptional Children, SDPI	3921	427
Harris, Susan, Occupational Education, SDPI	3186	524
Hart, Pam, Systems Analysis & Procedures, CO	7717	384
Hartley, Linda A., Textbooks, CO	3846	476
Hartman, Sandra, Human Relations, SDPI	4207	133
Hassell, John L. Occupational Education, SDPI, Williamston	792-4497	
Hathaway, Walter, Cultural Arts, SDPI	7467	277
Hauser, Virginia Anne, Educational Media, SDPI, (620 N. West St.)	3929	
Hayes, Charlene, Occupational Education, SDPI	7977	552
Hayes, Cheryl, Occupational Education, SDPI	7895	566
Hayes, Hathia, Elementary Education, SDPI	3512	220
Hayes, Margaret L., Social Studies, SDPI	3829	208
Hayes, Olivia, Management Information Systems, CO	4695	33
Heath, Helen, School Food Services, SDPI (505 Oberlin Road)	7162	200
Heathcock, JoAnne, Budgets & Disbursements, CO	7689	311
Hefner, Nancy, Early Childhood Education, SDPI, Gastonia	(704) 865-6117	
Helms, Henry, Development, SDPI (Bunn-Hatch Bldg.)	7018	
Hendren, Travis, Occupational Education, SDPI	3063	567
Hennis, William M., Compensatory Education, SDPI (224½ S. Dawson St.)	7665	
Herring, John D., School Food Services, SDPI (505 Oberlin Road)	7162	200
Herman, Kenneth, Instructional Media, DCC (112 W. Lane St.)	7201	17
Hester, Lynette, Special Services Area, SDPI	3811	325
Hill, Alan, Management Information Systems, CO	4695	56
Hill, Judith, Kindergarten & Early Childhood Education, SDPI	3081	255
Hill, Katherine, Social Studies, SDPI	3829	202
Hill, Samuel, Staff Development, SDPI	4720	446
Hines, Betty, ESEA Title I, Accounting, CO (Dillon Bldg.)	3637	
Hinton, Carolyn Jane, Exceptional Children, SDPI (Bryan Building)	7931	
Hinton, Edith M., Planning & Coordination, DCC	3995	110
Hinton, Gene, Equipment, DCC (108 S. Harrington St.)	7816	
Hipps, Mary, Occupational Education, SDPI, Canton	(704) 648-6960	
Hocutt, Grace, Continuing Education, DCC	7057	170
Hodges, George, Early Childhood Education, SDPI, Beaufort	728-2776	
Hodges, Shirley, Business Affairs, DCC (116 W. Edenton St.	3438	
Hoffman, Arnold, Cultural Arts, SDPI	7467	271
Holden, John M., Textbooks, CO	7992	
Holden, Sidney C., Budgets & Disbursements, CO	7526	303
Holder, Edna, School Food Services, SDPI, Greenville	758-2704	
Holdsworth, Rebecca W., Student Personnel and Program Resources, DCC	3652	181
Holland, Barbara, Compensatory Education, SDPI, (224½ S. Dawson St.)	7665	
Holand, Sue, Occupational Education, SDPI	7893	576
Holloman, Charles R., State Vice President, DCC	3345	184
Holloway, Clementine, Cultural Arts, SDPI	7468	275
Holmes, Sidney, Systems Analysis & Procedures, CO	7717	390
Honeycutt, Peggy, Occupational Education, SDPI	7985	573
Hoover, J. Gary, Pupil Personnel Services, SDPI	4396	414
Horne, Judy, Instructional Laboratory, DCC	7946	452
Howard, Kay C., Auditing & Accounting, CO (Dillon Bldg.)	3841	
Howard, Maggie S., Budgets & Disbursements, CO	7689	311
Howell, Michele D., Office of State President, DCC	7051	194
Hubbard, Mamie, Exceptional Children, SDPI	3921	427
Hudson, Coy L., Degree Diploma Programs, DCC	3995	102
Huffman, John L., Occupational Education, SDPI, Fayetteville	485-5875	
Hughes, Dorothy, Occupational Education, SDPI	3063	555
Hunsinger, Deborah, Management Information System, CO	4695	42
Hunt, Nile F., Secondary Education, SDPI	3512	224
Hurst, Dora J., Insurance, CO	3746	139
Hyde, Annette Shefield, Exceptional Children, SDPI, Patton School, Canton	(704) 648-6960	
Infante, Jose, Languages, SDPI	3703	211
Ingle, Gladys G., Research & Information Center, SDPI	7904	583
Ipock, Fred P., Continuing Education Programs, DCC	7549	
Jackman, James E., Public Information, SDPI	4258	352
Jackson, Joyce, Management Information Systems, CO	4695	33
Jackson, Roger H., Northwest Regional Service Center, SDPI, (Wilkes Community College, Wilkesboro)	(704) 667-7136	
Jackson, Shirley, Auditing & Accounting, CO (Dillon Bldg.)	3841	
Janes, Judy, Occupational Education, SDPI	7977	552
Jefferies, Raymond L., Student Personnel, DCC	4791	160
Jenkins, James W., Kindergarten-Early Childhood Education, SDPI	3081	253
Jensen, Barbara H., Exceptional Children, SDPI	3921	433
Jernigan, Carolyn E., Business Affairs, DCC	7714	
Jewell, Ruth, Cultural Arts, SDPI	7467	279

	Extension	Room
Johnson, Billy G., Field Auditing & Accounting, CO, (Dillon Bldg.)	3841	
Johnson, Debbie, Adult Education, DCC	7515	166
Johnson, Gilmore W., Veterans Education, SDPI (248, Heart of Raleigh Bldg.)	7535	
Johnson, Jane, Development, SDPI (Bunn-Hatch Bldg.)	7018	
Jonnson, Jean, Plant Operation, CO	3739	410
Johnson, Larry E., ESEA Titles II, III, V, VI-A & EPDA Accounting & Reporting, CO (Dillon Bldg.)	3841	
Johnson, Lehman, Planning, SDPI	4736	524
Johnson, Margaret, Budgets & Disbursements, CO	7526	397
Johnson, Marie, Occupational Education, SDPI, Wilkesboro	667-7136	
Johnson, Marvin R. A., School Planning, SDPI	3700	244
Johnson, Sarah, Research, SDPI	3809	506
Johnson, Walter A., Equipment, DCC (108 S. Harrington St.)	7816	
Jones, Daniel W., Teacher Allotment & General Control, CO	7725	126
Jones, Denise, Occupational Education, SDPI	7781	539
Jones, Dorothy, Industrial Services, DCC	3517	176
Jones, Gail, Management Information Systems, CO	4695	33
Jones, Nannie, School Planning, SDPI	3700	235
Jones, Paula, Community Colleges & Vocational Education Accounting, CO	7736	376
Jones, Paul C., Personnel, CO	4300	113
Jones, Robert R., Mathematics, SDPI	3602	278
Jones, Ruby E., Research & Information, SDPI	7904	594
Jones, Sylvia, Pupil Personnel, SDPI	4396	414
Jones, Vicky, Auditing & Accounting, Title I, CO (Dillon Bldg.)	3637	
Jones, William Douglas, Public Information, SDPI	7646	10
Jordan, Phyllis, Instructional Laboratory, DCC	3495	450
Kahdy, George A., Program Services, SDPI	3813	322
Kareiva, Joan, Occupational Education, SDPI	7094	535
Keels, Charles L., Occupational Education, SDPI	3061	561
Keiber, Robert J., Educational Media, SDPI	7941	20
Kellam, Kim H., School Planning, SDPI	3700	245
Kelley, Patricia, Educational Media, SDPI (227 E. Edenton St.)	3927	
Kelley, Rosa S., Controller's Office, CO	7565	306
Kelly, Becky, Management Information Systems, CO	4695	33
Keppler, Nancy, School Food Services, SDPI (505 Oberlin Rd.)	7162	
Kimble, Howard B., Management Information Systems, CO	4695	62
Kimbrough, Linda, Educational Media, SDPI	7941	20
Kimzey, Robert T., Jr., Early Childhood Education, SDPI, Forest City	(704) 245-9869	
King, Janice, Occupational Education, SDPI	7364	534
King, Mike, Systems Analysis and Procedures, CO	7717	388
King, Thomas C., Jr., Community Colleges & Vocational Education Accounting, CO	7734	374
Kingsley, Dave, Early Childhood Education, SDPI, Lenoir	(704) 754-3404	
Kivett, Jerry, Occupational Education, SDPI	7364	538
Knapp, Wilma, Health, Safety, Physical, & Civil Defense Education, SDPI	3919	266
Kniefel, Tanya, Research, SDPI	3809	506
Knott, Gerald H., School Planning, SDPI	3700	235
Knox, John J., Pupil Personnel, SDPI	4396	414
Kumhyr, Jean, Auditing & Accounting, CO	3766	401
Kurdys, William R., Management Information Systems, CO	4695	42
Ladu, Tora, Languages, SDPI	3703	215
Lancaster, Bobbie, Publications, DCC	3995	118
Lancaster, Elizabeth D., Occ. Ed., SDPI	7094	531
Lancaster, Trudy, Auditing and Accounting, CO	3287	403
Lane, Lewis B., Health, Safety, Physical and Civil Defense, SDPI (505 Oberlin Rd.)	7709	
Langley, Alice P., Personnel, CO	4300	113
Lassiter, Ayden D., Veterans Ed., SDPI, (Heart of Raleigh Building)	7535	
Lassiter, Janice S., Research and Development, SDPI	3073	324
Lassiter, M. Elizabeth, Educational Media, SDPI	3193	254
Lauder, Pauline R., Media Processing, DCC, (100 S. Harrington St.)	7714	
Law, Charles J., Jr., Occupational Education, SDPI	7362	546
Lawrence, Sharon, Migrant Ed., SDPI, (224 S. Dawson St.)	3972	
Lawson, Ruth M., Science, SDPI	3694	284
Leach, Rosa Mae, Business Affairs, DCC (100 S. Harrington St.)	7714	
Leafe, Norman, Health, Safety, Physical and Civil Defense Education, SDPI	3906	270
Leatherwood, Darlene, Budgets and Disbursements, CO	7526	305
Lee, Bettie S., Compensatory Education, SDPI, (224½ S. Dawson St.)	7665	
Lee, N. K., Jr., School Planning, SDPI	3700	238
Leggett, Frances, Occupational Education, SDPI	3063	555
Leigh, Jean F., Pupil Personnel, SDPI	4396	414
Lemmon, Una May, Kindergarten-Early Childhood Education, SDPI	3081	261
Lennon, Thelma C., Pupil Personnel Services, SDPI	4396	414
Leslie, Linda B., Educational Media, SDPI	3829	208
Letsinger, Judith, Educational Media, SDPI	3193	254
Lewis, Frances, Management Information Systems, CO	4695	33
Lewis, Marvin V., Textbooks, CO	7992	
Lilley, Leonard D., Jr., Adult Education, DCC	7503	183
Lineback, Jack E., Management Information Systems, CO	4695	61
Lipscomb, C. C., Languages, SDPI	3703	214
Litrell, R. Fred, Management Information Systems, CO	4695	55
Lockamy, Lonnie J., Compensatory Education, SDPI (224½ S. Dawson St.)	7665	
Lucas, Ruby, Occupational Education, SDPI	7362	546

	Extension	Room
Lyons, Katherine, Occupational Education, SDPI	7893	572
Maddrey, George D., Health, Safety, Physical, and Civil Defense Education, SDPI (505 Oberlin Rd.)	7709	
Maddrey, Sandra, Management Information Systems, CO	4695	54
Mallette, David L., Science, SDPI	3694	284
Mangum, Janet, Management Training, SDPI	4711	551
Manley, Fred W., Research, SDPI	4348	506
Mann, Judy, Staff Development, SDPI	4720	446
Mann, Patricia, School Planning, SDPI	3700	245
Manning, Altha, Early Childhood Education, SDPI (Greensboro)	275-0007	
Mantych, Sandra, Public Affairs, SDPI		
Marker, Larry, Early Childhood Education, SDPI (Southern Pines)	692-7519	
Marley, Robert J., Compensatory Education, SDPI (224½Dawson St.)	7665	
Martin, Peggy, Media Processing, DCC (100 S. Harrington St.)	7714	
Mashburn, Woodrow, Equipment, DCC (108 S. Harrington St.)	7816	
Matthews, Carolyn P., Transfer and General, DCC	3995	102
Mauney, Roberta Hooks, Veterans Ed., SDPI (247 Heart of Raleigh Building)	7535	
Mauney, Faye, Management Information, DCC	3426	107
Maynard, Thomas B., State Agency Services, CO	4900	
Mays, Judy H., Management Information Systems, CO	4695	53
McAdams, Henrietta, School Food Services, SDPI (Greenville)	758-2704	
McClure, W. W., Occupational Education, SDPI	7364	538
McCutchen, Frederic M., Exceptional Children, SDPI	3921	441
McCutcheon, Linda, School Food Services, SMPI (505 Oberlin Rd.)	7162	
McElveen, Wanda, Specialty Programs, DCC	7549	154
McGlohon, L. Reeves, Human Relations, SDPI	4207	122
McKeel, Clifton Educational Media, SDPI	7941	20
McLaughlin, Gloria M., Personnel, CO	4301	113
McLean, Thomas L., Field Auditing and Accounting, CO	7755	486
McLeod, Glenda, Teacher Certification, SDPI	4125	343
McNeil, Betty, Budgets and Disbursements, CO	7689	311
Meek, Cleo M., Mathematics, SDPI	3602	274
Melton, Jerome H., Program Services SDPI	3813	318
Melton, Vera B., Media Processing, DCC (100 S. Harrington St.)	7714	
Merkerson, Dale R. Educational Media, SDPI	3193	254
Merritt, Bruce, Planning, SDPI	4736	524
Merritt, Edith, Auditing and Accounting, CO	3766	401
Merritt, John, Adult Education, DCC	7057	183
Midgette, Wallace H., Community Colleges and Vocational Education Accounting, CO	7734	378
Miller, Eileen, Kindergarten-Early Childhood Education, SDPI	3081	257
Miller, Hal, Specialty Programs, DCC	7549	169
Miller, Linda, Auditing and Accounting, CO, (Dillon Building)	3841	
Miller, Virgil, Languages, SDPI	3703	211
Mills, Celna B., Auditing and Accounting, CO	3766	401
Mills, Frank, Field Auditing and Accounting, CO	7755	486
Mills, William David, Exceptional Children, SDPI	3921	432
Misskelley, Lois, Media Processing, (100 S. Harrington St.) DCC	7714	
Mitchell, Nedra, Math, SDPI	3602	276
Mitchell, Thomas A., Compensatory Education, SDPI (224½ S. Dawson St.)	7665	
Moffitt, Marie C., Occupational Education, SDPI	7781	539
Mohn, Robert H., Instructional Salary Certification and Accounting, CO	3839	473
Monroe, Sue D., Math, SDPI	3602	280
Montague, Betty R., Federal-State Relations, SDPI	3614	137
Montgomery, Steve, Planning, SDPI	4736	524
Moon, June, Western Regional Services Center, SDPI, Patton School, Canton	(704) 648-6960	
Moore, Betty Parks, Compensatory Education, SDPI (224½ S. Dawson St.)	7665	
Moore, Donald J. Continuing Education Programs, DCC	7540	169
Moore, Lucy, Management Information Systems, CO	4695	53
Moore, Roberta, Research, SDPI	3809	506
Morgan, Larry, Field Auditing and Accounting, CO	7755	486
Morris, Bonnie, Management Information Systems, CO	4695	33
Morris, Ronnie, Public Information, SDPI	7646	10
Morton, Margaret, School Planning, SDPI	3700	230
Mosley, Jane, Broadcasters, DCC (118 W. Edenton St.)	3438	
Moss, Carl B., Veterans Education, SDPI, (Charlotte)	523-0385	
Moye, Sue, Community Colleges and Vocational Education Accounting, CO	7736	368
Mulholland, Vester, Research and Development, SDPI (Bunn-Hatch Building)	7018	
Mullen, Jean, Occupational Education, SDPI	7018	570
Mullen, Robert A., Occupational Education, SDPI	7362	542
Munford, Ray D., Field Auditing and Accounting, CO	7755	486
Murphy, DiAnn, Salary Certification and Accounting, CO	3839	473
Murphy, Meg, Occupational Education, SDPI	7895	564
Murray, Judy M., Media Processing, DCC (100 S. Harrington St.)	7714	
Myehos, Barbara, Educational Media, SDPI	7941	20
Nance, Diane, Auditing & Accounting, CO (Dillon Bldg.)	3841	
Narron, Gerri, Administrative Services, SDPI	4710	338
Neal, Herbert C., State Agency Services, CO	4900	
Newman, Lou, Task Force on Student Involvement, SDPI	4207	122
Newton, Sara, Health, Safety, Phys. & Civil Defense, SDPI	3906	268
Noe, John C., Health, Safety, Phys. & Civil Defense, SDPI	3919	268

	Extension	Room
Norris, Elizabeth, Budgets & Disbursements, CO	7526	307
Norris, Kay, Comm. Colleges & Vocational Education Accounting, CO	7736	389
Norris, Robert, NPEL Fellow, SDPI	4711	521
Nourse, Jane, Program Services, SDPI	3813	318
Oakley, Helen, Health Safety Physical & Civil Defense Ed., SDPI	3919	266
Ochs, Judith C., Community Colleges & Vocational Education Accounting, CO	7734	372
Ogle, John W., Mathematics, SDPI	3602	272
O'Kelley, Dewey Thomas, Plant Operations, CO	3739	404
Oleson, Kenneth S., Occupational Education, DCC	3995	102
Oliver, Barbara, Migrant Education, SDPI	4258	352
Oliver, S. Kemble, III, Languages, SDPI	3703	205
Olmstead, Philip, Management Information Systems, CO	4695	42
Olmsted, Mary Lib, Program Services, SDPI	3512	220
Outland, Vincent, Construction, DCC (116 W. Edenton St.)	3438	
Overman, Faye, Auditing & Accounting, CO (Dillon Bldg.)	3841	
Owens, Martha B., Textbooks, CO	3846	476
Page, Linda W., Textbooks CO	3846	476
Parham, Linda, Institutional Evaluation, DCC	3426	103
Parrish, Helen, Staff Development, SDPI	4721	440
Parrish, Janet M., Information and Publications, DCC	7051	187
Parrott, J. Reid, Jr., Administrative Services, DCC	7051	187
Partin, Brenda, Teacher Certification, SDPI	4125	343
Partin, Ellen, Management Information Systems, CO	4695	33
Patton, R. L., Jr., Transportation, CO	3071	132
Peacock, Madge, Teacher Certification, SDPI	4125	347
Peak, Kate, Budgets & Disbursements, CO	7526	309
Pearce, Carolyn R., Personnel, CO	4301	113
Pearce, Debra, School Planning, SDPI	3700	230
Pearson, Douglas L., School Planning, SDPI	3700	236
Pearson, Marian, Pupil Personnel Services, SDPI	4396	414
Peek, Wm. W., Administrative Assistant to the State Superintendent, SDPI	3813	318
Peele, Leon Franklin, Textbooks, CO	7992	
Peeples, Paul A., Exceptional Children, SDPI	3921	439
Pegram, Bernice J., Social Studies, SDPI	3829	208
Penuel, E. Ray, State Agency Services, CO	4900	48
Perkins, Margaret, Educational Media, SDPI, Greensboro	379-5398	
Perry, Clarice, Human Relations, SDPI	4207	122
Perry, Margaret, Managment Information Systems, DCC	3426	107
Perry, Rose, Auditing & Accounting, CO (Dillon Bldg.)	3841	
Person, Mary, Comm. Colleges & Voc. Ed. Accounting, CO	7736	366
Phelps, Brenda R., Research & Information, SDPI	7904	579
Phillippe, D. Keith, Specialty Programs, DCC	7549	154
Phillips, A. Craig, State Superintendent of SDPI	3813	318
Phillips, James S., Plant Operation, CO	3739	406
Phillips, Larry W., Health, Safety, Physical and Civil Defense Education	3919	266
Phillips, M. O., Occupational Education, SDPI	3282	532
Pickett, Gloria Alice, Exceptional Children, SDPI (620 N. West St.)	3181	
Pickett, Gloria Alice, Exceptional Children, SDPI (400 Oberlin Rd.)	3181	
Pierce, J. L., School Planning, SDPI	3700	228
Pilegge, William G., Auditing and Accounting Title I, CO (Dillon Bldg.)	3637	
Pippin, Fred W., Teacher Allotment And General Control, CO	7726	126
Pittman, Joyce, Budgets & Disbursements, CO	7526	396
Pleasant, Wanda, Educational Media, SDPI	3193	250
Plymale, Pam, Teacher Certification, SDPI	4125	343
Poole, Carol, Exceptional Children, SDPI (620 N. West St.)	3881	
Poole, Glenda, Auditing & Accounting, CO	3766	401
Poole, Kathleen, Duplicating, DCC	7647	6
Porter, G. Herman, Institutional Evaluation, DCC	3426	103
Porter, J. A., Auditing and Accounting, CO	3843	382
Powell, Judy B., Secretary to Administrative Assistant to the State Superintendent, SDPI	3813	318
Poythress, Joan Health, Safety & Physical & Civil Def. Ed., SDPI (505 Oberlin Rd.)	7709	
Pratt, Daniel, Migrant Education, SDPI, (224 S. Dawson)	3972	
Preston, Bonita, Community Colleges & Voc. Ed. Accounting, CO	7736	366
Presnell, Lacy M., Jr., School Planning, SDPI	3700	231
Price, Earl M., Occupational Education, SDPI, Gastonia	(704) 864-9971	
Price, William H., Jr., School Planning, SDPI	3700	237
Prince, Jane, State Agency Services, CO	4900	48
Privette, Joan, School Food Services, SDPI (505 Oberlin Rd.)	7162	
Proctor, H. S., Equipment, DCC (108 S. Harrington St.)	7816	
Pruitt, Dorothy, Occupational Education, SDPI	7977	549
Pugh, Jack T., State Agency Services, CO	4900	48
Pugh, William F., Instructional Media (112 W. Lane Street)	7201	17
Pulley, Joyce, Sec./Receptionist, State Superintendent, SDPI	3813	318
Purnell, Mary, Languages, SDPI	3703	207-B
Quinn, Linwood E., School Food Services, SDPI (505 Oberlin Rd.)	7162	
Ramos, Pearle R., Exceptional Children, SDPI	3921	430
Ray, Billy Wayne, School Food Services, SDPI (505 Oberlin Rd.)	7162	
Ray, Debbie O., Instructional Laboratory, DCC	7946	462
Ray, Frankie, Pupil Personnel Services, SDPI	4396	414
Ray, Jeanette, Budgeting, DCC	3345	180
Raybon, Joan, Occupational Education, SDPI	7977	551

	Extension	Room
Raynor, Diane, School Planning, SDPI	3700	239
Raynor, Hilda, Audiovisual, DCC (112 W. Lane St.)	7201	17
Raynor, Nancy, Occupational Education, SDPI	7970	554
Reed, Charles Jr., School Planning, SDPI	3700	245
Reinhardt, Howard E., Compensatory Education, SDPI (224½ S. Dawson St.)	7665	
Reinhardt, Rickie, Exceptional Children, SDPI	3921	447
Rhodes, Raymond K., School Athletics, SDPI	3821	592
Rice, Christine, Development, SDPI, (Bunn Hatch Building)	7018	
Rice, Deborah L., Educational Media, SDPI	7941	20
Rice, James E., Teacher Allotment and General Control, CO	7726	126
Richards, Lyndon C., Equipment, DCC (108 S. Harrington St.)	7816	
Richardson, James A., Student Personnel & Program Resources, DCC	7946	460
Richardson, Reta P., Educational Media, SDPI	4725	258
Rickman, Thomas R., ESEA Title I Accounting, CO (Dillon Building)	3637	
Riggan, William E., Field Auditing and Accounting, CO	7755	486
Roberson, Lou, Occupational Education, SDPI	7985	573
Roberts, Nancy, Auditing and Accounting, CO	3843	384
Robertson, Horace, Occupational Education, SDPI	3186	526
Robinson, Jack A., Occupational Education, SDPI	7421	588
Robinson, Ward, Occupational Education, SDPI	7977	548
Rogers, Charles H., Research, SDPI	4348	506
Rogers, Loretha, Development, SDPI (Bunn-Hatch Building)	7018	
Rollins, Hugh O., Jr., School Food Services, SDPI (505 Oberlin Rd.)	7162	
Rollins, Ted R., Industrial Services, DCC	3517	176
Rose, Sandra, Auditing and Accounting, Title I, CO (Dillon Building)	3637	
Ross, Frankie, Instructional Laboratory, DCC	7946	456
Ross, Rachel, Occupational Education, SDPI	7970	552
Rosser, Helen, Media Processing, DCC (100 S. Harrington St.)	7714	
Rosser, Lou, Educational Media, SDPI (620 N. West St.)	3929	
Rouse, Evelyn, Educational Media, SDPI	4725	258
Rudd, Jeannine J., Personnel, CO	4302	113
Sain, Azalee, Media Processing, DCC (100 S. Harrington St.)	7714	
Sallinger, Dorothy, Community Colleges and Vocational Educational Accounting, CO	7736	372
Sanders, Evelyn, Auditing and Accounting, CO	3766	401
Sanders, Inez D., Salary Certification and Accounting, CO	3839	473
Sanders, M. S., Occupational Education, SDPI	3018	558
Sanders, R. W., Compensatory Education, SDPI (224½ S. Dawson St.)	7665	
Sass, Ruth, School Food Services, SDPI (Canton)	(704) 648-6960	
Saunders, Margaret, School Food Services, SDPI (505 Oberlin Rd.)	7162	
Scarboro, Marvin, Management Information Systems, CO	4695	34
Schofield, Jane, School Planning, SDPI	3700	237
Schurman, Janice, Languages, SDPI	3703	207
Schurrer, Roger A., Planning, SDPI	4736	524
Scott, Millie Lou, Budgets and Disbursements, CO	7526	396
Sears, Brenda, Auditing and Accounting, CO (Dillon Building)	3841	
Seifert, Rolf W., School Planning, SDPI	3700	235
Self, O. Ralph, School Planning, SDPI	3700	240
Sellers, Janet, Public Information, SDPI	4258	352
Setliff, Jack W., State Agency Services, CO	4900	48
Seymour, Hazel C., Salary Certification and Accounting, CO	3839	473
Shackelford, George, Health, Safety, Physical and Civil Defense Ed., SDPI	3906	262
Shaver, Johnny M., Educational Media, SDPI	7941	20
Shepherd, Brenda, Northwest Regional Service Center, SDPI (Wilkes Community College, Wilkesboro)	(704) 667-7136	
Sherrill, Russell G., Insurance, CO	3747	138
Shubert, Herman B., Exceptional Children, SDPI	3921	428
Shugart, Sam, Public Affairs, SDPI		
Simpson, Austin, Planning, SDPI	4736	524
Smink, G. Thomas, Jr., Educational Media, SDPI	3193	254
Smith, Addison Neal, Exceptional Children, SDPI	3921	432
Smith, Ann, School Food Services, SDPI (Wilkesboro)	(704) 667-7136	
Smith, Emita, Languages, SDPI	3703	211
Smith, Ethelene, Planning, SDPI	4736	524
Smith, Iris A., Budgets and Disbursements, CO	7526	305
Smith, Jeanette, Occupational Education, SDPI	7423	580
Smith, Joan K., Occupational Education, SDPI	7094	531
Smith, Judy, Staff Development, SDPI	3093	359
Smith, Junius E., Management Information Systems, CO	4695	34
Smith, Kenneth, Occupational Education, SDPI	3186	526
Smith, Marjory H., Occupational Education, SDPI	7094	531
Smith, Patricia P., Science, SDPI	3694	284
Smith, Robert G., Adult Education, DCC	7515	166
Smith, Velma, Early Childhood Education, SDPI (Grifton)	524-5647	
Solomon, Alice T., Pupil Personnel, SDPI	4396	414
Sortino, Nancy K., Controller's Office, CO	7565	306
Southerland, Issac B., Student Personnel & Program Resources, DCC	7051	188
Spencer, James T., Exceptional Children, SDPI	3921	431
Spencer, T. Darrell, School Planning, SDPI	3700	236
Spivey, Richard C., Student Personnel & Program Resources, DCC	7946	458
Spooner, William E., Science, SDPI	3694	284
Stacy, Judy, Occupational Education, SDPI	3186	528
Starling, Ann, School Food Services, SDPI (505 Oberlin Rd.)	7162	
Stecker, Lois, School Food Services, SDPI (505 Oberlin Rd.)	7162	

Steinbeck, Elaine, Human Relations and Student Affairs, SDPI	7707	332
Stell, Fannie, Occupational Education, SDPI	3001	560
Stephens, Tommie N., Occupational Education, SDPI	7977	553
Stephens, Virginia, Media Processing, DCC (100 S. Harrington St.)	7714	
Stephenson, Judy, Media Processing, DCC (100 S. Harrington St.)	7714	
Stevenson, Robert M., Specialty Programs, DCC	7681	175
Stewart, Dana, Instructional Laboratory, DCC	7946	460
Stokes, Selby, Administrative Unit Auditing and Accounting, CO	3287	405
Stoll, Shirley, Planning, SDPI	4736	524
Stone, Mildred, Personnel Relations and Public Affairs, SDPI	3812	325
Stone, Sidney R., State Agency Services, CO	4900	
Strickland, Phillip S., State Agency Services, CO	4900	
Strother, Ralph J., Specialty Programs, DCC	7549	175
Strother, Robert E., Human Relations and Student Affairs, SDPI	7707	332
Stuart, Helen, Health, Safety, Physical and Civil Defense Education, SDPI	3906	262
Sturdivant, Joe E., Industrial Services, DCC	3517	176
Stutts, Relda S., Salary Certification and Accounting, CO	3839	473
Sugg, Judi, Systems Analysis and Procedures, CO	7717	391
Summer, Mark, Jr., Exceptional Children, SDPI (620 N. West St.)	3181	
Sun, Evan H. Management Information Systems, CO	4695	44
Surles, Shirley, Management Information Systems, CO	4695	33
Swann, Louise, Occupational Education, SDPI	7893	578
Swearingen, Sarah, Task Force on Student Involvement, SDPI	4207	122
Tant, Lonnie Elton, Public Information, SDPI	7646	10
Tart, C. V., Occupational Education, SDPI	3062	563
Tart, Ernestine T., Planning & Coordination, DCC (118 W. Edenton St.)	3458	
Taylor, Harriett, Management Information Systems, CO	4695	58
Taylor, James, Occupational Education, SDPI (Greensboro)	379-7500	ext. 230
Taylor, J. Arthur, Teacher Certification, SDPI	4125	342
Taylor, Paul H., Science, SDPI	3694	284
Taylor, Y. A., Migrant Program, SDPI (224 S. Dawson St.)	3972	
Temple, Johnny Earle, Textbooks, CO	7992	
Tew, Ernestine, Specialty Programs, DCC, (116 W. Edenton St.)	3483	
Thevenow, Lillian, Auditing and Accounting, Title I, CO, (Dillon Building)	3637	
Thomas, Betty, Media Processing, DCC (100 S. Harrington St.)	7714	
Thomas, Henry, Field Auditing and Accounting, CO	7755	486
Thomas, Marion, Compensatory Education, SDPI (224½ S. Dawson St.)	7665	
Thompson, Adam, Occupational Education, SDPI	7423	580
Thompson, Mary Lou, Community Colleges and Vocational Education Accounting, CO	7736	364
Thompson, Mary Lou, Occupational Education, SDPI	3186	528
Thompson, Ronnie, State Agency Services, CO	4900	
Thompson, Sarah, School Planning, SDPI	3700	228-A
Thornton, Deborah, Occupational Education, SDPI	7977	556
Thurlow, Gennie L., Degree and Diploma Programs, DCC	3995	102
Tice, Sharon, Occupational Education, SDPI	7094	535
Tillett, W. F., Transportation, CO	3071	136
Tippett, Gladys, Textbooks, CO	7992	
Tongue, Cornelia, Exceptional Children, SDPI (Bryan Bldg.)	7931	
Trask, Markaleta, Occupational Education, SDPI	7423	580
Tripp, Hazel G., Occupational Education, SDPI	7893	576
Trotter, Edna, School Food Services, SDPI (505 Oberlin Rd.)	7162	
Troutman, Gene, Field Auditing and Accounting, CO	7755	486
Tucker, M. Lawrence, Languages, SDPI	3703	212
Tuplin, John, Non-Public Schools, SDPI (227 East Edenton St.)	4278	
Turner, Carolyn, Secondary Education, SDPI	3512	222
Updegraff, Sally, Management Information Systems, CO	4695	54
Valletta, Von, Development, SDPI (Bunn-Hatch Building)	7018	
Valsame, James, Staff Development, SDPI	3092	361
Varner, Arthur M., Insurance, CO	3747	138
Via, D. Macil, Occupational Education, SDPI	7985	575
Vinson, Helen B., Auditing and Accounting, CO	3766	401
Vuncannon, Jesse M., Social Studies, SDPI	3829	210
Wade, Sharon, Staff Development, SDPI	3092	363
Wagoner, Helen, Continuing Education Programs, DCC	7652	
Wahab, Joyce, Equipment, DCC (108 S. Harrington St.)	7816	
Walker, Barbara, Secretary to State Superintendent, SDPI	3813	318
Walker, Patricia, Occupational Education, SDPI, Gastonia	(704) 864-9971	
Walkup, Marie, Occupational Education, SDPI, Fayetteville	485-5875	
Wall, Alice, Occupational Education, SDPI	3001	560
Wallace, Cheryl, School Planning, SDPI	3700	230
Wall, Jimmie E., Systems Analysis & Procedures, CO	7716	386
Walls, Willie, Occupational Education, SDPI	3063	567
Walters, Doris, Media Processing, DCC (100 S. Harrington St.)	7714	
Walton, John, Staff Development, SDPI	4721	438
Walton, Ruth G., Textbooks, CO	3846	476
Ward, Deborah W., School Athletics, SDPI	3821	590
Warner, Sandra, Management Information Systems, CO	4695	53
Warren, Claude C., Textbooks, CO	3846	478
Warren, Paul N. ESEA Title I—Auditing & Accounting, CO (Dillon Bldg.)	3637	
Warren, Sandra, Auditing & Accounting, CO (Dillon Bldg.)	3841	
Warren, Sandra S., School Food Services, SDPI (505 Oberlin Road)	7162	
Warwick, Nurham O., Occupational Education, SDPI	7781	539
Wassermann, Virgil, Plant Operation, CO	3739	402-B
Waters, Earl M., Transportation, CO	3071	136

	Extension	Room
Watkins, Elaine, Teacher Certification, SDPI	4125	350
Watkins, Mable, Teacher Certification, SDPI	4125	343
Weatherford, Allen, Development, SDPI (Bunn-Hatch)	7018	
Weathers, Atha Lee, Auditing & Accounting, Title I, CO (Dillon Bldg.)	3637	
Weathers, Nora, School Food Services, SDPI (505 Oberlin Rd.)	7162	
Webb, Harold H., Compensatory Education, SDPI (224½ S. Dawson St.)	7665	
Webb, Joseph B., Federal-State Relations, SDPI	3614	137
Welborn, Paul, Northwest Regional Service Center, SDPI, Wilkesboro	(704) 667-7136	
Weldon, Bennie J., State Agency Services, CO	4900	
Wertz, Mark T., Management Information Systems, CO (Adm. Bldg.)	3217	
West, Betty P., Instructional Laboratory, DCC	7946	456
West, Betty R., Management Information, DCC	3426	107
West, Glenda, Student Personnel & Program Resources, DCC	7051	188
Wester, Susan F., Teacher Allotment & General Control, CO	7726	126
Whitaker, Dwight P., Textbooks, CO	7992	
White, Augusta, Occupational Education, SDPI	7893	570
White, Teresa, Mangement Information Systems, CO	4695	33
Whitehurst, Carl D., Occupational Education, SDPI	3018	558
Whitford, D. G., Transportation, CO	3071	132
Wilder, Sue, Occupational Education, SDPI	7364	540
Wiles, John F., Industrial Services, DCC	3517	176
Wilhelm, Betty, Auditing & Accounting, CO (Dillon Bldg.)	3841	
Wilkerson, Judy, Student Personnel, DCC	4791	160
Wilkins, Mary Vann, Social Studies, SDPI	3829	202
Wilks, Harvey T., Management Information Systems, CO	4695	36
Wilkinson, Elizabeth, Auditing & Accounting, CO (Dillon Bldg.)	3841	
Williams, Barbara, Auditing & Accounting, CO (Dillon Bldg.)	3841	
Williams, Betty, Community Colleges & Vocational Education Accounting, CO	7736	381
Williams, Brenda A., Salary Certification & Accounting, CO	3839	473
Williams, Charlie, Systems Analysis, CO	4695	59
Williams, J. Wayne, Management Information Systems, CO	4695	62
Williams, Judith R., Equipment, DCC (108 S. Harrington St.)	7816	
Williams, Malcolm L., Planning, SDPI	4736	524
Williams, Mary Jean, Equipment, DCC (108 S. Harrington St.)	7816	
Williams, R. B., Transportation, CO	3071	136
Williams, Thomas E., Student Personnel & Program Resources, DCC	7946	462
Willis, Carlton H., Management Information Systems, CO	4695	38
Wilson, Edward H., Educational Services, DCC	7055	193
Wilson, Hilda, Salary Certification & Accounting, CO	3839	473
Wilson, John, Management Information Systems, CO	4695	60
Wilson, Sybile, Occupational Education, SDPI	3186	526
Winborne, Thomas B., Insurance, CO	3745	139
Wingfield, Julian, Management Information, DCC	3426	107
Winslow, Harvey K., Insurance, CO	3745	141
Winstead, Linda P., Instructional Laboratory, DCC	7946	456
Womack, Jerry W., Exceptional Children, SDPI	3921	447
Wood, Helen M., Auditing & Accounting, CO	3766	401
Wood, John W., Textbooks, CO	7992	
Woodard, Sue, Equipment, DCC, (108 S. Harrington St.)	7816	
Woodson, Ruth L., Early Childhood Education, SDPI	3081	259
Woody, Floyd, Health, Safety, Physical and Civil Defense Education, SDPI	3906	262
Wooten, Ernestine, Compensatory Education, SDPI (224½ S. Dawson St.)	7665	
Worthington, Roger G., Instructional Laboratory, DCC	7946	460
Worthington, Sandra M., Salary Certification & Accounting, CO	3839	473
Wren, Ellie, Migrant Education, SDPI, (224 S. Dawson St.)	3972	
Wright, Jane, School Planning, SDPI	3700	239
Young, Emma, Teacher Certification, SDPI	4125	343
Young, Pactrious C., Cultural Arts, SDPI	7468	283
Youngblood, Robert E., Migrant Education, SDPI, (224 S. Dawson St.)	3972	
Zimmerman, Connie C., Insurance, CO	3746	139

NORTH CAROLINA
DEPARTMENT OF PUBLIC EDUCATION
ORGANIZATION CHARTS

North Carolina Department of Public Education

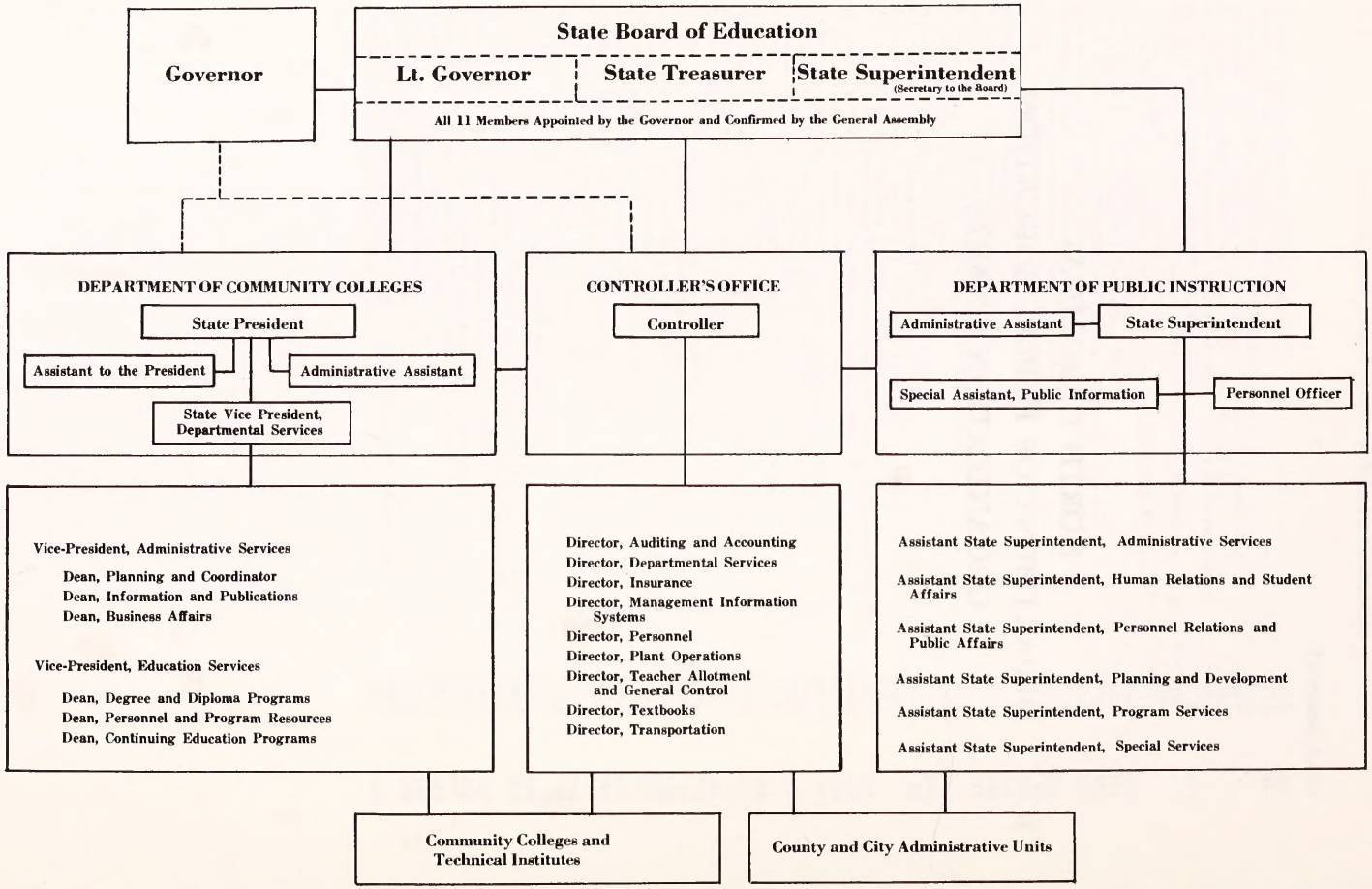

Department of Public Instruction

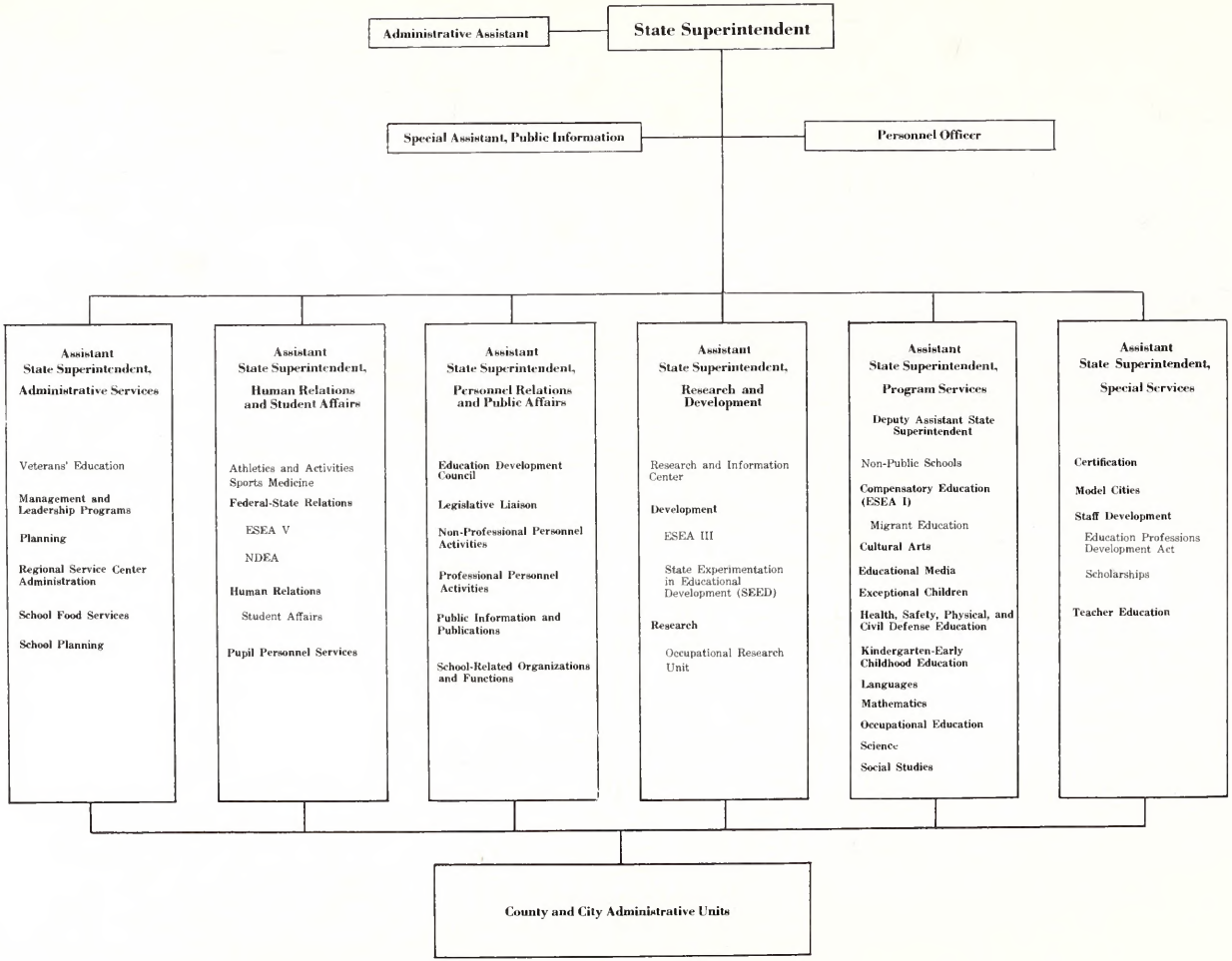

Controller's Office

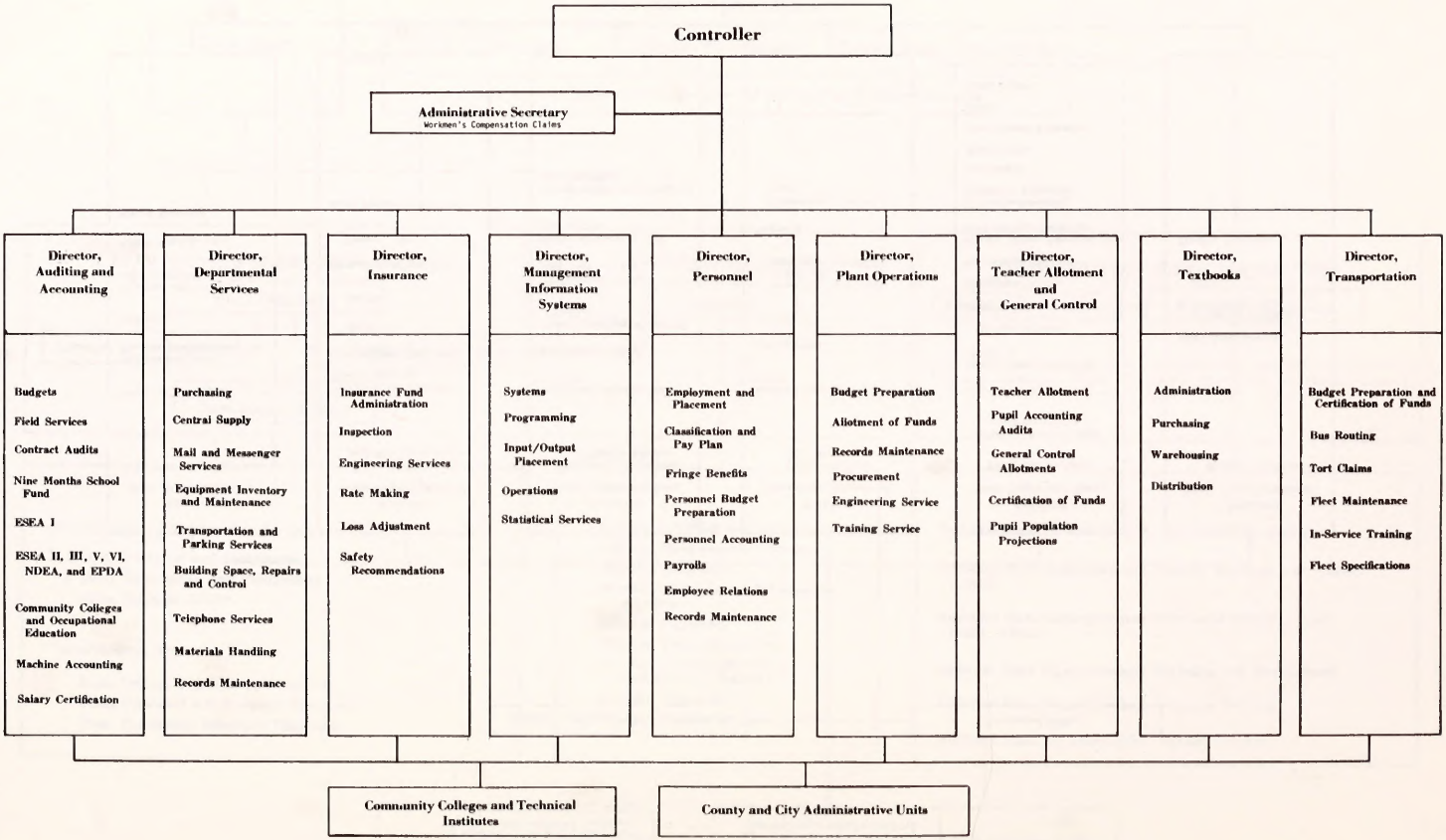

Department of Community Colleges

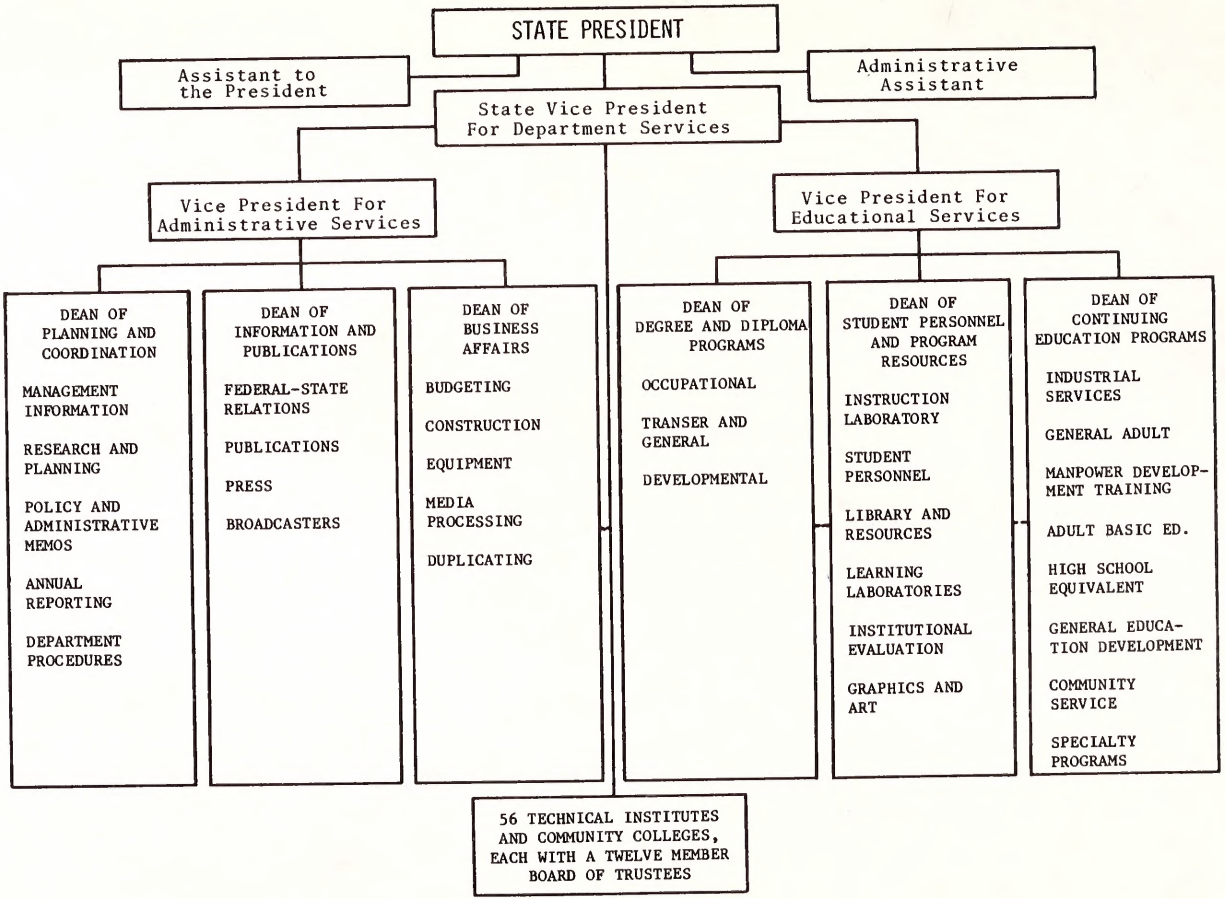

STATE LIBRARY OF NORTH CAROLINA
3 3091 00747 3291